Surprise jackpots
SECRET WORD BONUSES DAILY
DIAL C-FAX 1070

92nd YEAR, No. 233 ★★

Victoria Times

VICTORIA, B.C., MONDAY, MARCH 15, 1976

1976 FORDS ON SALE NOW AT SUPER SAVINGS
peter pollen ford

15 CENTS DAILY, 30 CENTS SATURDAY

★ SPORTS ★

The victorious Home Lumber team returned Sunday and brought Victoria its fourth national championship within the past nine months. Lumberettes edged Hamilton Bobcats 40-38 on Lorraine Tutte's last-second basket Saturday to win the Canadian senior "A" women's basketball championship. Story on page 12.

Dismay of the nationalists prevailed over local pride when a Vancouver Island all-star squad defeated Canada's national soccer team 2-1 at Royal Athletic Park. The nationals, including players who will represent Canada in the Olympic Games at Montreal this summer, looked ineffective. Page 12.

A horse which hadn't won a race in nearly three years, Royal Derby carried 44-year-old Bill Shoemaker to his 7,000th riding victory Sunday with a come-from-behind charge at California's Santa Anita track. Page 16.

Quebec Nordiques, not known as a brawling team, lost a fight-filled World Hockey Association game to Toronto Toros while Philadelphia (NHL) Flyers and Victoria (WCHL) Cougars, who have been guilty of engaging in fisticuffs in the past, concentrated on skating and scoring to win their weekend hockey outings. All the hockey on page 13.

Prospects of yet another national title for Victoria increased after Scorpions knocked Raymond Union Jacks out of contention for the Canadian senior men's basketball title. Scorpions will be hosts for the Canadian tournament here March 25-28. Page 12.

LONDON SUBWAY BLAST, SHOOTING

New IRA Terror Blitz On

Times News Services

One person was killed and several were injured today when an explosion ripped through a car of a subway train in east London's West Ham station.

At about the same time, there was a shooting incident in the station in which one person was hurt, police said.

The blast happened just aften 5 p.m. at the enening rush hour was under way.

All trains were halted on the Metropolitan and District lines, which run through West Ham between Whitechapel and Barking stations. Stations in the area quickly became jammed with passengers.

There was no immediate indication who planted the bomb.

The blast came on the heels of a public declaration by the Irish Republican Army of a new bomb war against Britain in open defiance of increased anti-terrorist measures by Scotland Yard.

"You have labelled us terrorists," the outlawed organization said in an open message. "Now we will act as terrorists."

The latest IRA threat was released to selected newsmen in Dublin and was addressed to the British people rather than the government. It was the bluntest warning issued by the IRA in the past year.

Police have long feared a direct attack by Irish guerrillas on London's vulnerable transport systems.

March 5, a bomb exploded in an empty railroad car just after 600 passengers had left a commuter train and police defused a bomb on the concourse of the busy subway station at Oxford Circus.

Earlier today, a couple posing as honeymooners helped plant three bombs that did considerable damage to a luxury hotel near the centre of Belfast.

A British Army spokesman said after the bogus newlyweds gained admittance to the Russell Court Hotel, they held a gun on a porter and a security guard and let their accomplices in. After planting four bombs, they made their getaway by car.

Meanwhile, a warning was telephoned to the police, who evacuated the hotel's eight guests and the staff before three of the bombs exploded. The army defused the fourth bomb, and no one was hurt, the spokesman said.

Too Big for Vancouver . . .

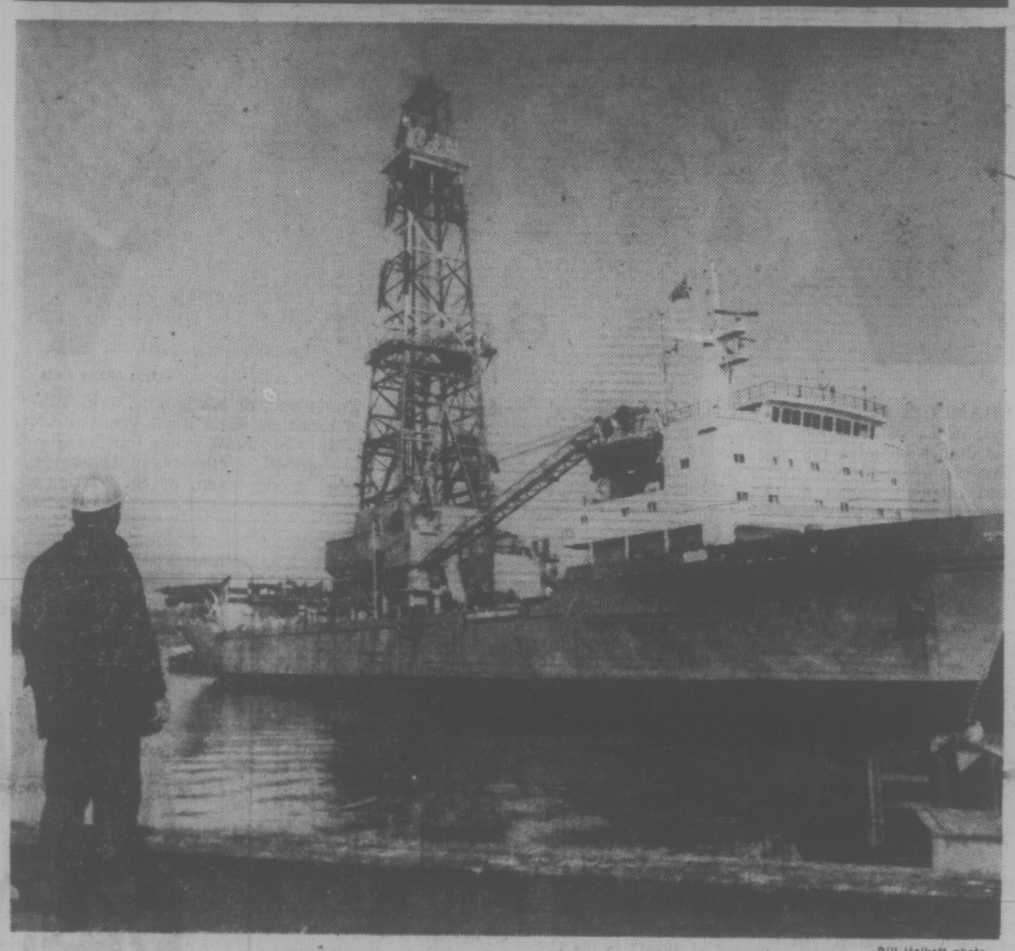

—Bill Halkett photo

Too big to go under Vancouver's Lions' Gate Bridge, the 500-foot Norwegian drillship Mv Havdrill arrived this morning at Esquimalt.

Yarrows Ltd. shipyard will carry out a $5 million conversion of the ship to fit her for duties in the Beaufort Sea.

The Havdrill will get an extra boiler, four large anchor winches and special sheaths to protect under-ice cables, her working spaces will be insulated and heavy steelwork will be used on her hull to widen her beam.

All this work must be completed by June 23 when she will leave for the Arctic to take advantage of a maximum 120-day drilling season.

Syrian Army On The Move

BEIRUT (Reuter) — At least 1,000 Syrian troops entered Lebanon today as the crisis over the Lebanese presidency moved toward a climax, Arab diplomatic sources said.

The sources said the troops entered in the guise of members of the Palestine Liberation Army.

They said Syria's move is aimed not so much at protecting Christian President Suleiman Franjieh, who refuses to resign despite mounting military pressure, but to ensure tht his successor willl be someone sympathetic towards Damascus.

Syria, fearing that the collapse of Lebanon might tempt Israel to intervene, was instrumental in checking last January the civil war between Christian and Moslem factions.

Today's development followed a warning Sunday by Israeli Defence Minister Shimon Peres that Israel would be forced to intervene in Lebanon if the Syrian army were to move in or if any changes took place in southern Lebanon affecting Israel's security.

Lebanese army coup leaders, meanwhile, threatened to shell the presidential palace if Franjieh does not resign.

Army sources said a column with tanks and light artillery was moving on the palace, located on the outskirts of Beirut, where Franjieh was being defended by about 2,000 loyalists and Christian militiamen.

Moslem and Christian gunmen fought mortar and rocket duels in Beirut and northern Lebanon as the country lurched toward a resumption of the 11-month civil war.

Leaders of both the Christian and Moslem factions went to Damascus Sunday to ask Syrian President Hafex Assad to try to avoid a showdown between Franjieh and the Moslem commander of the Beirut garrison who led a military coup last Thursday and demanded Franjieh's resignation.

In one of many ultimatums served on the president, Col. Raouf Abdul Samad said: "If the president fails to resign we shall begin shelling the presidential palace." Witnesses said there was some military activity but no artillery fire as the hour passed.

Franc Dips As Float Begins

Times News Services

PARIS — Unity of the European Common Market countries was severely shaken today as France withdrew its currency from the ECM joint currency float.

The French franc dropped four to five per cent in early trading on the foreign exchange market here.

The move by France, taken after a secret meeting Sunday in Brussels of Common Market finance ministers and central bankers, is considered likely to intensify the currency upheavals which began last week when the British pound declined to historic low values.

The joint currency float, known as the European "snake", was a partnership of France, West Germany, Denmark, Sweden, Norway, Belgium, Holland and Luxembourg.

The European snake was started in 1972 as a step toward a joint Common Market currency. The French government withdrew the franc from it in January, 1974, and rejoined last July.

The decision to re-float the franc was seen as a major blow to President Valery Giscard d-Estaing's prestige and to the chances of European unity.

See FRANC Page 2

NEWS BRIEFS

CONTRACT OUT ON FORD?

WASHINGTON (UPI) — The FBI today said it had received "unsubstantiated information" that a member of a terrorist group planned to assassinate President Ford and former California Gov. Ronald Reagan at the Republican national convention in Kansas City this summer.

Tanker Leaking

BREST, France (Reuter) — Five tons of oil have escaped from the supertanker Olympic Bravery that snapped in half on rocks near here during weekend gales but the risk of major pollution is small, maritime officials said today.

Charge for Whitlam

CANBERRA (Reuter) — An Australian magistrate ruled today that a hearing of conspiracy charges against former prime minister Gough Whitlam and three of his former ministers can go ahead after legal argument over his jurisdiction in the case.

Firebomb Attack

ROME (UPI) — A gang of about 80 masked youths staged a mysterious hit-and-run firebomb attack on the Spanish embassy to the Vatican Sunday night, then fled to a park where a bystander was killed in a shootout with police.

Morgentaler Backed

OTTAWA (CP) — The Supreme Court of Canada refused today to allow the Crown to appeal the second acquittal of Dr. Henry Morgentaler on an abortion harge.

Coup Quashed

NIAMEY, Niger (AP) — Loyal forces crushed an attempted coup during the night and arrested the three reigleaders, President Seyni Kounti said today in a radio address to the people of landlocked Niger.

Hau Takes Reins

PEKING (Reuter) — Acting Premier Hua Kuo-feng today greeted a foreign head of government for the first time since his appointment five weeks ago. Hua met Laotian Premier Kaysone Phomvihan who arrived at Peking Airport on what was described as an official visit.

Bomb Near Peron

BUENOS AIRES, Argentina (UPI) — A powerful bomb exploded today across the plaza from President Isabel Peron's presidential office in downtown Buenos Aires, smashing windows in government buildings in a six-block area.

INDEX

Classified 386-2121

News 382-3131

	Page
Births	31
Classified	31-42
Comics	30
Deaths	42
Entertainment	28
Family	24, 25
Finance	6, 7
Gardening	32
Sports	12-19

WORDPLAY

© King Features Syndicate, Inc., 1976

FLATS FIXED

3-19

Send your own WORDPLAY, care of this newspaper.

WEATHER

Tonight: Cloudy

Tuesday: Cloudy, Rain

Drury Case: No More Details, Says PM

OTTAWA (CP) — Prime Minister Trudeau refused Monday to give the Commons opposition any additional information about interventions by his cabinet ministers with judges of the Quebec Superior Court.

"The facts that have to be known ... have now been made known," he told Opposition Leader Joe Clark.

Clark had asked whether Trudeau intended to continue to keep from Parliament information about the facts leading to Works Minister C. M. Drury's intervention on behalf of Consumer Affairs Minister Andre Ouellet.

Clark returned to Ottawa today, cutting short a tour of his home riding to meet party officials over cabinet interference in the Quebec courts.

"I think the issue is very

See TORIES Page 2

BLOOD CUT OFF AS BANK DRIES

B.C. hospitals won't get any blood supplies after today because the Red Cross blood bank is almost dry.

"Patients are going to die if something isn't done soon," Gerry Savage, supervisor of blood donor panels in Greater Victoria, said today.

"It took me two hours to get four emergency donors for one of the hospitals last week," Savage said. "That's unreal."

The Red Cross has to collect 2,500 pints of blood every week to supply B.C. hospitals.

Savage said he's hoping Greater Victoria donors will rally and donate 1,500 pints during this week's clinics.

A clinic was held from 2:30 to 8 p.m. at Red Cross House, 1046 Fort today. Another will be held there the same hours on Tuesday. Also on Tuesday, clinics will be held at Camosun College's Lansdowne campus from 9:30 to 11:30 a.m. and from 1 to 3:30 p.m.

Clinics will be held from 10 a.m. to 4 p.m. Wednesday, Thursday and Friday at the University of Victoria's Student Union Building.

Cougar Charges Looming

Charges of assault causing bodily harm will be laid against two Victoria Cougar hockey players and one player of the Saskatoon Blades, a senior counsel in the Saskatchewan attorney-general's department said today.

He said the department has decided to lay two charges of assault against Victoria defencemen Tim Williams and one charge against Victoria defenceman Gregg Tebutt. Also charged will be Peter Gertz of Saskatoon, he said.

No date has been set for trial.

The charges were to be laid this afternoon or Tuesday morning.

They arise from a brawl Feb. 20 during a junior hockey game in Saskatoon. Three Saskatoon players were injured in the fighting.

The department studied the incident including game films in detail for more than four weeks before deciding that charges should be laid.

SADAT RIFT WITH SOVIETS

CAIRO (UPI) — President Anwar Sadat, accusing Moscow of playing "cat and mouse" with him over debts and arms, has asked parliament to cancel the Soviet-Egyptian friendship and cooperation treaty.

Sadat announced his decision to revoke the nearly five-year-old treaty at the end of a fist-pounding, often emotional three-hour speech before Egypt's 360 legislators late Sunday.

Siege Ends; Gunman's Death Believed Suicide

Times News Service

Lawyer Jim Hogan, who negotiated the release of two women hostages held in a northeast Calgary home during the weekend by confessed killers of a policeman, said today in Vancouver he believes John Frederick Gamble, one of the gunmen, died at his own hand.

Hogan said he reached that conclusion after inspecting the home where the gunman died shortly after noon Sunday.

Hogan entered the house immediately after police discovered Gamble dead and William John Nichols near death.

Police entered the house behind a barrage of tear gas after the gunman failed to keep a commitment to surrender by noon Sunday.

Hogan said he entered the house to make sure "no shots were fired and he (Gamble) had died of an overdose."

Funeral services for the dead policeman, Staff-Sgt. Allan Keith Harrison, 40, a 16-year veteran on the police force, were planned for Tuesday.

Charges of murder punishable by death in the policeman's death have been laid against Gamble's wife, Janine.

Gamble, 23, of Vancouver had been free on bail while awaiting trial on a charge of murder punishable by life imprisonment in British Columbia. Nichols, 27, of White Rock, is also free on bail on a charge of attempted murder in the same province.

Hogan entered the house Saturday, just before the release of hostages Laila Kassam and Diane Perry. Janice Gamble and Tracy Perry, Nichols' friends and no relation to Diane, left with the hostages.

The price for the release of the hostages was methadone, amnesty for Tracy Perry and the agreement to surrender Sunday.

Hogan said everything in the house was barricaded in preparation for an assault.

Gamble was not injured, the lawyer said. There had been speculation Gamble was wounded in an exchange of gunfire as the gunmen left the Inglewood credit union from which they stole $1,600.

It was shortly after 4:30 p.m. Friday when two men robbed the credit union. During the robbery 10 to 12 shots were exchanged and Sgt. Harrison was hit once in the abdomen. He died later during surgery, the second policeman killed on duty in the city during the last 16 months.

Gamble and Nichols, apparently accompanied by Gamble's wife and Tracey Perry, a friend of Nichols, then made a stop at a restaurant in an effort to elude police and took two hostages, Rahim Kassam and his wife, Laila. They abandoned their bullet-riddled car and took a taxi.

Doug Moran, the cab driver, said he picked up six people at the Thunderbird Restaurant on Meridian Road Northeast and pulled into a gas statoin when he became suspicious and tried calling police. But he was followed into the station by one of the passengers. When he refused to leave, his keys were taken. It was at this point the third hostage, Diane Perry, a 28-year-old schoolteacher not related to Tracey, was taken and her car driven to the house where the gunmen and hostages took cover.

Ice, Blood Adventure Begins

ST. ANTHONY, Nfld. (CP) — The seal hunt, traditionally looked upon by Newfoundlanders as an adventure of ice and blood with a chance of profit but described by protesters as a barbaric anachronism, opens today about 100 miles north of here.

The federal fisheries service estimates that close to one million seals including possibly 300,000 pups, or young seals, were on the ice at the front and in the Gulf of St. Lawrence.

Seven Canadian and five Norwegian ships were moving into position on the front,

Dr. Paul Brodie, a biologis with the federal fisheries branch, said in an interview there were 125,000 pups in the gulf herd, part of which was located between Port aux Basques, Nfld., and St. Paul's Island, of the Cape Breton coast of Nova Scotia.

Ships are not allowed to hunt in the gulf but vessels up to 65 feet in length and land-based hunters may kill seals there.

Brian Davies, head of the International Fund for Animal Welfare, and five women protesters were planning to leave by helicopters at dawn to confront Canadian or Norwegian hunters.

The 13-member Greenpeace Foundation of British Columbia, also plan an early start.

Both the Davies' and Greenpeace groups said they were not intending to protest the hunt by residents of northern Newfoundland, who work from shore, but what they described as "big commercial fleets" were their targets.

The pups skins or pelts bring about $25 each while the thick layer of fat on each carcass is used in cosmetics pro duction and for food oils.

The quota for Canadian ships is 52,333 while the Norwegians get 44,666. Landsmen, who were permitted to take seals as soon as they appeared in Newfoundland waters in early winter, are allowed 30,000.

'KNOW WHO DID IT'

PHILADELPHIA (AP) — One of two surviving members of the Abt family says he has given police his ideas about the slaying of five members of the family and a friend. A cousin said they have an idea who was responsible.

Police say the six persons slain were killed as they separately entered the Abt home in surburban Trevose during the weekend.

"We think we know who may have done it," said Roger King, 26, a cousin of Michael Abt, 20. Michael Abt said he gave police his ideas about the case and predicted "things will become lively" today.

King made his comment Sunday after a meeting between Abt and Bensalem Township police. He declined to elaborate.

Police said it was Michael Abt who discovered the bodies when he arrived home Friday night after having been out with friends. He ran to a neighbor's house, and they flagged down a passing police car.

Lawrence Michaels, Bensalem Township police chief, said it appears that the Abts were killed one by one as they came home.

The victims were John and Margaret Abt, each 50; their son, John 13; daughters Margie, 20 and Cathy, 15; and Margie's boy friend, Garson Engle, 20.

Another Abt son, Clifford, 24, was in Bucks County prison at the time on a contempt charge arising from traffic tickets. He has been moved to the township police station.

Police said the killer broke into the home Friday before 3:30 p.m. through a side door. Police have said nothing was taken, ruling out robbery as a motive.

Patty Due Back In Court

SAN FRANCISCO (AP)— Government rebuttal testimony in Patricia Hearst's bank robbery trial was expected to resume today when Miss Hearst, who suffered a bout of influenza, returns to court.

"Every indication is she will be in court Monday," defence lawyer Albert Johnson said Sunday. "She told me she's improved, although she still has some aching and congestion."

Court sessions were postponed Thursday and Friday when the 22-year-old newspaper heiress fell ill and was returned to her jail cell to recuperate.

Dr. Harry Kozol, a Boston psychiatrist who interviewed Miss Hearst for the prosecution, was on the witness stand last week and is expected to continue testifying today as the trial enters its eighth, and perhaps final, week.

Kozol's controversial Jan. 7 examination of Miss Hearst was the subject of a three-day pretrial hearing. The defence tried to prevent further examination by the psychiatrist, who Miss Hearst said had bullied her to hysterical tears with accusing questions.

Kozol disputed her contention and District Court Judge Oliver Carter ordered Miss Hearst to submit to further examination by Kozol.

Meanwhile, Johnson said Sunday that Miss Hearst was still in a rundown condition. "She was rundown before the trial, and she's more rundown now. She weighed herself the other day and is down to 92 pounds."

He said it is unlikely Miss Hearst will be called to testify again during defence rebuttal. But he said it has not been decided whether her parents — Randolph Hearst, president of San Francisco Examiner, and Catherine Hearst, a University of California regent— will be called.

Miss Hearst was kidnapped Feb. 4, 1974, by the Symbionese Liberation Army and was arrested in San Francisco last Sept. 18.

In taped communiques during her 19 months underground, she renounced her parents and claimed she had voluntarily taken part in the April 15, 1974, robbery of a Hibernia Bank branch here— the robbery for which she now faces charges.

In her trial testimony, she claimed her captors sexually assaulted her, beat her, locked her in dark closets and forced her to tape the communiques and to participate in the bank robbery.

—John McKay photo

CHAMPION CHESS PLAYER Gary Schoepfer, at left, of Lochside school, beat David Backhouse of Sir James Douglas on Saturday to win the grade five championship for the Greater Victoria, Sooke and Saanich school districts. Other winners are Andrew Chow, grade one, of Marigold; David Taylor, grade two, of Keatings; Bart Reed, grade three, of Gordon Head; Mary Stothard, grade four, of Cordova Bay; David Almond, grade six, of Oaklands, and Peter Gubbels, grade seven, of St. Patrick's.

FRANC DIPS

Continued from Page 1

It means that the Common Market and Western Europe now are even more clearly divided into two monetary zones — strong currencies based on the West German mark and including the Swedish crown, Dutch guilder and Swiss franc on the one hand, and the Italian lira, the Spanish peseta, British pound and French franc on the other.

France floated the franc to stop the huge drain on its currency reserves caused by international speculation on foreign-exchange markets. Finance Minister Jean-Pierre Fourcade of France said the franc would be set adrift to find its own level on the money markets.

The French minister's statement also included some thinly-veiled criticism of Britain and Italy. He said it is unfair that some EEC currencies are not subject to any discipline while others are bound by rigid exchange rates.

The French authorities clearly feel they are the victims of last week's currency upheavals prompted by the slide of sterling and the lira, both of which are already floating.

The decision to float the franc means that the French central bank has bowed to the wave of speculation and that it will no longer use its reserves to prop up the currency.

The U.S. dollar bought 4.725-4.74 francs on exchange markets today after closing Friday at 4.556-4.558. The West German deutschmark opened at 185-190 francs, up from 176.425, while the British pound bought 9.135-9.155 francs, compared with 8.8015-8.8275 Friday.

The Italian lira hit a record low on the Milan foreign exchange market today when it opened at 810-813 to the U.S. dollar.

It closed at 806-808 on Friday.

The U.S. dollar dropped sharply on the foreign exchange market in Zurich today. It opened at 2.5650-2.5750 Swiss francs compared with a closing rate of 2.5865-2.5880 Swiss francs last Friday, but recovered in nervous early trading to about 2.5775-2.5805 Swiss francs.

Strike Hits Vegas

LAS VEGAS (UPI) — A dozen lavish gambling palaces, six of them owned by billionaire Howard Hughes, have been closed by a strike by four unions representing nearly 25,000 members.

Tories NDP Join Forces

Continued from Page 1

important and I don't intend to let it drop," Clark said in an interview before leaving the Alberta capital where he cancelled appearances today at a dinner in honor of former prime minister John Diefenbaker, a courtesy visit with Premier Peter Lougheed and a radio hotline show at Edson, 160 miles west of here.

The MP for Rocky Mountain decided to fly home during a buffet reception with about 2000 constituents at Hinton, 180 miles west of here, after he spoke by telephone with Conservative House leader Walter Baker.

In Ottawa, Broadbent said he wanted to obstruct legislation until the government calls a public inquiry, Consumer Affairs Minister Andre Ouellet explains his involvement, and Trudeau accepts Drury's resignation.

Earlier, Clark expressed doubt about collaborating with the NDP, saying there was a chance it could backfire.

"Public opinion now is against government on the issue, but it could very well be that they would not support the systematic obstruction of Parliament," he said.

"Let's assume I was wrong and that public opinion supports the government or doesn't even care. The public could turn against the Conservatives," Clark said.

the weather

Sunny skies which dominated all but the north coast of B.C. Sunday will give way to cloudy skies and rain as a frontal system approaches from the west. Rain over the north coast this morning will spread to the lower mainland early Tuesday with clouds and the occasional shower expected over the southern interior Tuesday afternoon. Gale warnings are now in effect for all waters of the B.C. coast except for the Georgia and Juan de Fuca Strait.

DOMINION PUBLIC WEATHER OFFICE 10 A.M. FORECASTS

Valid Until Midnight Tuesday

Greater Victoria: Sunny with increasing cloudiness this evening. Highs near 11. Lows tonight near 2. Tuesday cloudy with periods of rain. Highs near 9.

Lower Mainland, East Vancouver Island: Sunny with increasing cloudiness this evening. Highs 10 to 12. Lows tonight 2 to 3. Tuesday cloudy with period of rain. Highs near 10.

North and West Vancouver Island: Gale warning issued for adjacent waters today, sunny clouding over this afternoon with rain beginning by evening. Over northern sections highs near 8. Lows tonight near 3 to 4. Tuesday cloudy with periods of rain. Highs 6 to 8.

TEMPERATURES

Yesterday	Max.	Min.	Precip.
Victoria	10	1	0.3
Normal	10	4	
One Year Ago			
Victoria	9	5	trace

ACROSS CANADA

Prince Rupert	5	—1	—
Prince George	3	—11	—
Terrace	4	—2	—
Port Hardy	5	—2	—
Tofino	9	—2	—
Comox	8	—2	—
Kamloops	8	—2	—
Cranbrook	4	—12	—
Puntzi Mt.	8	—11	—
Fort Nelson	2	—11	—
Peace River	1	—19	—
Edmonton	1	—15	—
Jasper	2	—10	—
Banff	2	—12	—
Calgary	1	—12	—
Med. Hat	2	—12	—
Pr. Albert	—7	—17	—
N. Battleford	—3	—15	—
Saskatoon	—7	—17	—
Regina	—7	—14	trace
Moose Jaw	—6	—9	trace
Sw. Current	—4	—9	trace
Yorkton	—8	—12	trace
Thompson	—12	—30	0.3
Winnipeg	—11	—16	1.0
Brandon	—7	—17	0.5
The Pas	—6	—16	—
Thund. Bay	—3	—25	trace
Kenora	—9	—20	trace
Toronto	2	—5	0.3
Ottawa	0	—5	0.3
Montreal	0	—3	0.5
Quebec	—5	—7	4.8
Halifax	5	—3	0.5
Charlttetwn	—3	—6	trace
Fredericton	0	—8	—
St. John's	7	—10	—
Whitehorse	2	—6	1.3
Yellowknife	—18	—33	
Churchill	—26	—36	0.3

UNITED STATES

Seattle	11	1	0.3
Spokane	7	—2	—
Portland	11	2	—
S. Francisco	15	8	—
Los Angeles	22	11	—
Honolulu	26	17	—
Las Vegas	22	6	—
Phoenix	26	9	—
Chicago	9	—2	—
New York	9	4	—
Miami	29	23	—

World Temperatures: Amsterdam 8, 4; Athens 12, 8; Bangkok 33, 27; Beirut 17, 8; Berlin 4, 0; Brussels 12, 3; Buenos Aires 20, 10; Copenhagen 1, —4; Frankfurt 11, 3; Geneva 11, 3; Helsinki —4, —12; Hong Kong 25, 20; Johannesburg 22, 11; Kiev 0, —6; Lisbon 18, 8; London 7, 4; Madrid 13, 6; Moscow 1, —7; Paris 8, 5; Rio 36, 22; Rome 16, 8; Sao Paulo 30, 18; Seoul 15, 3; Singapore 32, 22; Stockholm 0, —5; Taipei 27, 18; Tel Aviv 20, 10; Tokyo 17, 6.

CITY'S WEATHER RECORD

Sunshine, March	85.7 hrs.
Last March	73.5 hrs.
Normal (30 Years)	67.2 hrs.
Sunshine, 1976	248.4 hrs.
Last Year	198.6 hrs.
Normal (30 Years)	238.7 hrs.
Precipitation, March	11.6 mm
Last March	6.9 mm
Normal (30 Years)	25.7 mm
Precipitation, 1976	275.2 mm
Last Year	230.6 mm
Normal (30 Years)	207.4 mm

Sunrise, Sunset Tuesday
(Pacific Standard Time)
Sunrise 6:26 Sunset 18:21

TIDES AT VICTORIA HARBOR
(Tides listed are Pacific Standard Time)

	Time H.M.	Ht. Ft.	Time H.M.	Ht. Ft.	Time H.M.	Ht. Ft.	Time H.M.	Ht. Ft.
15	02.15	8.2	08.15	5.3	13.45	8.2	20.15	3.7
16	02.45	8.5	08.55	4.3	14.50	8.0	21.05	4.3
17	03.25	8.8	09.55	3.3	15.55	7.8	21.50	5.0
18	03.55	9.0	10.35	2.6	17.00	7.5	22.30	5.8

TIDES AT SOOKE

	Time H.M.	Ht. Ft.	Time H.M.	Ht. Ft.	Time H.M.	Ht. Ft.	Time H.M.	Ht. Ft.
15	01.15	8.3	07.05	4.7	12.55	9.0	19.50	3.5
16	01.15	8.7	08.15	3.9	14.00	8.7	20.15	4.0
17	02.15	9.0	09.00	3.2	15.00	8.3	20.55	4.5
18	02.55	9.2	09.55	2.6	10.00	7.8	21.40	5.0

TIDES AT FULFORD HARBOUR

	Time H.M.	Ht. Ft.	Time H.M.	Ht. Ft.	Time H.M.	Ht. Ft.	Time H.M.	Ht. Ft.
15	04.30	10.8	10.25	5.7	16.05	9.8	22.20	4.0
16	04.50	10.9	11.05	4.6	17.15	9.9	23.00	4.7
17	05.15	11.1	11.45	3.6	18.25	10.0	23.50	3.6
18	05.45	11.1	12.30	2.8	19.20	10.1		

Sleep Scandinavian
daniadown quilts
✓ finest pure goose down
✓ finest ticking
✓ 20 years of experience.
VICTORIA GENERAL STORE
767 Fort 383-6133

Our Biggest Sale of the Year!
MIDNIGHT MADNESS
SATURDAY MARCH 20th
PRICES LOWER THAN A CENTIPEDE'S SANDAL
YOUNG'S AUDIO DEPT.
Victoria 794 FORT ST. 382-5512
Also in Port Alberni
3-15

P.D.Y. FOOD CENTRE
CRAIGFLOWER and TILLICUM
Prices Effective Sun., Mon., Tues., Wed., Mar. 14, 15, 16, 17
WEEKDAYS 9 to 9
SUNDAYS 10 to 7
We Reserve the Right to Limit Quantities

Chase & Sanborn COFFEE lb.	1.19
Gov't Inspected Sliced BEEF LIVER lb.	55¢
Smoked PORK PICNIC lb.	79¢
Medium BULK CHEESE lb.	1.45
Carnation COFFEE MATE 16-oz. jar	1.15
Nabob STRAWBERRY JAM 48-oz. tin	1.99
Nabob Deluxe TEA BAGS 125 bags	1.89
Laundry Detergent SUNLIGHT POWDER King Size	1.99
Snoboy CELERY lb.	15¢
California Cello 20's CAULI-FLOWER 3 for	1.00

3-14

1976 GRANADA 4-DOOR
SALE PRICE $5489
STOCK No. 3436
V-8 engine, Automatic, Power Steering, Power Brakes, Radio, Radial Tires and more.
SUPER SAVINGS
BRAND NEW 1976 FORDS

TEST DRIVE A GRANADA RIGHT NOW
"where wise consumers BUY!"
peter pollen ford
1060 Yates at Cook St. Telephone 384-1144
BANK FINANCING
Peter Pollen Ford Sales Ltd. 1060 Yates St., Victoria, B.C. Dealer Licence Number D-3073
3-14

Too Many Home Tourists

The sold-out sign went up early and there was nothing that could be done—the hometown tourist weekend has been too successful, Victoria Visitor Information Centre manager Don Nixon said today.

During the weekend 8,000 Victorians each saw 11 tourist attractions, had free bus rides and one Big Mac hamburger for $2.

Nixon said the value of the package was at least $18.

"We could have sold hundreds more tickets but we just can't do that. If we sold more, there would be line-ups at each attraction. We want the weekend to be as pleasant as possible."

The attractions donate their premises for the weekend and the 8,000 hamburgers were also donated. The net proceeds from the $16,000 in ticket revenue goes to the Visitor Information Centre for tourist promotion activities.

STROLL through Stanley Park is as good a way as any to mark Sunday's warm, sunny weather in Vancouver. The spring-like day brought city residents out in droves.

Safe Return Offer Spurned by Basques

★

SPAIN BURIES HATCHET WITH RUSSIA, ISRAEL

MADRID (WP) — King Juan Carlos I is moving to establish normal diplomatic relations with Israel and the Soviet Union in the near future, authoritative sources said Sunday.

Under the late Francisco Franco, who cultivated the support of the Arab world, Spain for 28 years refused to recognize Israel.

But since Franco's death last November, the monarchist government has been talking to Israeli officials on exchanging ambassadors, sources disclosed.

The Spanish foreign office has also been in contact with the Soviet Union on normalizing relations, broken nearly 37 years ago at the end of the civil war.

SAN SEBASTIAN, Spain (WP) — Hundreds of Basque refugees living as political exiles in France and elsewhere are spurning an offer from the new Spanish government to return to Spain without fear of imprisonment.

The safe conduct pledge to Basque dissidents is a key element of the campaign by the four-month-old government of King Juan Carlos I to calm the rebellious Basque provinces of the north and to demonstrate that a new era has dawned following the death in November of Generalissimo Francisco Franco.

Many of the estimated 1,000 Basque refugees are still fearful that the promise will not be kept, Basque sources here and in France report.

Others are determined to continue their efforts to bring down the central government and win independence for the four Basque provinces of Spain.

"We have not fought for all these years so that we could go back and agree to live as good boys and not participate in politics or speak our minds," Telesford de Monzon, minister of interior in the Basque government during the Spanish civil war, said in an interview in St. Jean de Luz, France.

"I will not go back until there is an independent Basque state," he declared sharply. "Even if this government were to give us civil liberties. I would not go back except as a free Basque."

Two months after Madrid's offer to allow about 300 of the Basque refugees to return, no more than 50 to 100 persons have taken up the offer, Basque leaders here in northern Spain say. None of those who returned are known to have been arrested.

Animal Drug Cancer Linked

WASHINGTON (WP) — Four animal drugs that may cause cancer and that leave tiny residues in meat, milk and eggs may be removed from the market, the U.S. Food and Drug Administration announced Sunday.

The announcement came on the even of a congressional hearing on the FDA's handling of the drugs, which are germ-killing and growth-promoting agents added to feed for chickens, turkeys and swine. They also are used to fight breast infections in dairy cattle.

The drugs are all so-called nitrofurans. The FDA has concluded that one of them, furazolidone, definitely causes cancer in laboratory animals. The others — nitrofuratone, nihydrazone and furaltadone —are suspected of causing cancer. The manufacturer is Norwich Pharmacal Co. of Norwich, N.Y.

The FDA had proposed in 1971 to withdraw approval for marketing the drugs. But the agency said Sunday, it did not follow through because the company requested a hearing, conducted new safety studies and submitted "extensive" scientific data.

"FDA has now evaluated all the additional information," and on the basis of it has decided again to seek to revoke marketing approval, a spokesman said.

The proposed ban—which can be substantially delayed by a request for a hearing, by the hearing itself, and finally by a court challenge—would be based on a determination that no adquate test exists for detecting drug residues in the meat of slaughtered animals.

The law allows a cancer-producing drug to be used in poultry and livestock only if the FDA has certified as adequate a test method that detects no residues of the drug.

Last May, Rep. John E. Moss (Dem.-Calif.) asked the General Accoutning Office, the investigative arm of Congress, about the FDA's handling of the nitrofurans.

THE GAO recently made a report to Moss' House Commerce Subcommittee on Oversight and Investigations, which it gave to FDA Commissioner Alexander M. Schmidt Wendnesday.

The FDA, in its announcement Sunday, said that it had acted "in light" of the GAO report, which will be released at a subcommittee hearing Monday.

Moss said Sunday that he intends to explore with the FDA why the issue has been unresolved for five years.

DEEPSEA SHIPS

(All cargoes are forest products unless otherwise stated.)

Esquimalt—Havdrill, oil drilling vessel in for conversion.

Port Alberni—Bulk Promoter; Haida Brave, sea-going tug.

Cowichan Bay—Gimleland.

Crofton—Olympic Peace; Rondeggen, Hawaii.

Harmac—Litija.

SOCREDS HONOR NDP PROMISE

The provincial government will honor a commitment made by the former NDP government to give the Cowichan Valley regional board $1,333,000 towards construction of a $6.3 million community centre at Duncan.

Recreation Minister Grace McCarthy said in a letter to the board last week her department agrees in principle with the project.

She noted, however, that at the present time all provincial government funds for community recreation projects have been allocated but anticipated further funds will be available after the new budget has been approved.

capital scene

Lakehill Happytime (Co-op) Preschool is accepting applications for the fall term for three and four-year-olds at St. Peter's Church, St. Peter's Rd. and Quadra St.

The Association for Children with Learning Disabilities will meet Tuesday, March 16, 7:30 p.m. at Centennial United Church, Gorge Rd.

Victoria Elan's Club will meet Tuesday, March 16, noon at the Crest Motel.

Greater Victoria Public Library Board will meet Tuesday, March 16, at noon in the board room of the library, 794 Yates St.

Tolmie Elementary will hold a school fair Wednesday, March 17, 6 p.m., at the school on Boleskin Ave.

Pat Murphy, community relations officer, Greater Victoria Library, will speak at the University Women's Club meeting Wednesday, March 17, 8 p.m. in room 163 of the Cornett Bldg., UVic.

Pythian Sisters No. 35 will meet Wednesday, March 17, 9 p.m. at 1110 Hillside Ave.

Arbutus Toastmistress Club will meet Thursday, March 18, 8 p.m. at Carnarvon park Centre.

Thetis Park Nature Sanctuary Association will meet Thursday, March 18, 8 p.m. in the Newcombe Auditorium.

Nord Kapp Lodge, Nordlands Laget, will meet Friday, March 19, 7:30 p.m., in the lower floor room of the Crystal Pool, Quadra St.

Victoria General Hospital Ladies' Auxiliary will hold a fashion show and a bridge luncheon Friday, March 19, 11 a.m. in the Nurses Residence, Fairfield Rd.

Canadian National Institute of the Blind volunteers will meet Friday, March 19, 2 p.m. at the centre, 1609 Blanshard St.

St. Saviour's Couples Club will meet Saturday, March 20, at 2 or 7:30 p.m. in the parish hall, Henry St.

Poet Al Purdy will read from his work Wednesday, March 17, 4:30 p.m. in room 167 of the Elliott Bldg., UVic.

5-Inch Continuous GUTTER in baked enamel

NO SPIKES INSIDE HANGERS ONLY

Supports a Ladder Heavy Gauge .032

479-7121

FREE ESTIMATES

B.C. ALUMINUM

3-11

PLAN AHEAD FOR LEISURE DAYS

Admiral BUILT-IN DISHWASHER

- Rinse & Hold
- Wash & Hold
- 150° Sani Wash
- Pot & Pan Scrubber
- Forced Air Drying
- Built-In Food Disposer

BUTLER BROTHERS

1720 Douglas St. 383-6911

3-14

ASSIST to Olympic Games is given by Cpl. Steve Dew of Victoria (seated) and Cpl. Ron Ambrose of Edmonton, seen here checking statistical data at Olympic warehouse operated by Canadian Forces in Montreal. Dew is among 250 military supply technicians working in computer-controlled warehouse that will handle $18 million worth of Olympic equipment this summer.

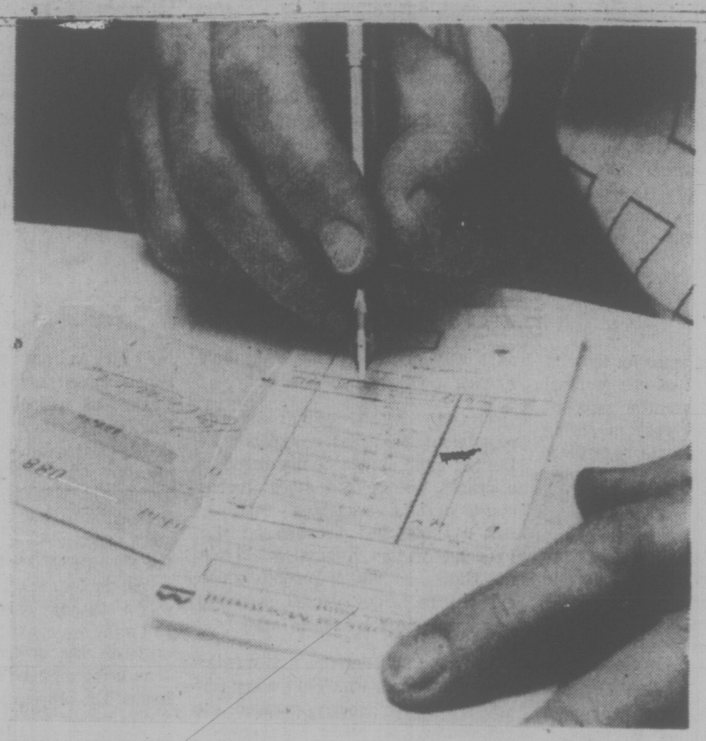

I talked to my Gold Medal Banker and started earning higher interest on my savings.

"I wanted to save for a lot of different things. But I always found saving difficult. So I had a talk with my Bank of Montreal Gold Medal Banker.

"She told me all about the Bank's many savings plans. And the benefits each one offers.

"Then she recommended that I open a True Savings Account.

"That way, I get the highest interest possible on all my savings. And can pay bills through a separate chequing account.

"Talking to my Gold Medal Banker really made saving a lot easier."

There are a lot of good things that happen when you talk to your Bank of Montreal Gold Medal Banker. A True Savings Account is one of them.

So come in today. And talk to your Gold Medal Banker about our Gold Medal Banking Service.

Good things will happen for you, too.

Good things happen with a Gold Medal Banker. Let's talk.

The First Canadian Bank
Bank of Montreal

Serving British Columbia and Yukon since 1887.

Victoria Times

MONDAY, MARCH 15, 1976

GORDON BELL
Managing Editor

STUART UNDERHILL
Publisher

GEORGE OAKE
Editor

Alberta Carries the Can

Nothing epitomized the current rancid stage of federal-provincial relations better than the collapse last week of talks aimed at establishing a new price for Canadian oil. Many of the provincial ministers attending either didn't have the authority to negotiate or refused to use it, as federal Energy Minister Alastair Gillespie pointed out. Ontario hailed the non-productive meeting as a victory. Alberta complained that it had subsidized the rest of Canada to the tune of $2 billion over the past two years, through artificially low prices.

The current price of domestic oil is $8 per barrel, as opposed to more than $11 on the world market. Alberta had hoped to negotiate a $2 increase to $10. By putting off what has to be an inevitable increase in oil prices every government benefits, except Alberta's. When summer rolls along unemployment should ease somewhat and the reluctant economic recovery may be picking up speed, making it easier to absorb gas price hikes of from six to eight cents a gallon at the pumps.

For Alberta it is another story. While most oil-producing jurisdictions are drowning in new-found wealth, Alberta is only getting rich. The prairie province reasons that it should not have to sell off a diminishing resource at low prices. Put more crudely, Albertans don't receive special discounts on Ontario's manufactured products so why should they provide cheap oil?

Selfish arguments on both sides are good illustrations of the endemic regionalism continually eating away at Canadian federalism. In truth Albertans have paid a heavy financial price to ease inflation in other parts of Canada. At the same time Alberta, better than any other province, is able to afford such largesse to sister provinces. And that explains why the shirty provincial attitude receives little sympathy from less wealthy provinces. Still, British Columbians might ask themselves how they would react to a federal edict to sell forest products on the domestic market much cheaper than abroad. The principle of equalization payments—a chronic complaint in B.C.—has simply been unilaterally extended for Albertans.

In a hypothetical situation, the oil producers might raise the price of oil again before summer. Canadians would then have an even wider financial gap to bridge. If the provinces—especially the wealthier ones such as Ontario—continue their attempts to hold down domestic oil prices, Ottawa should invoke provisions of the Petroleum Administration Act and set a new price. Canadians must face some bitter realities along with their governments. Fair and equitable federal-provincial relations dictate that Alberta should get a better price on its oil. More than money is involved here.

Anti-French?

These are trying times for those of "true patriot love," as our national anthem (English version) puts it. Anyone with an interest in seeing Canada survive as a whole, regardless of race or language or geography, must be discouraged at some of the current craziness.

On the one side, anti-French fanatics, especially prevalent in western Canada, are baying in full cry lately over a proposed French television station in Vancouver. Rightly and properly they can be dismissed as fanatics, who are against anything French. They do not represent educated public opinion. We hope.

But on the other side of the ledger, what is a neutral English-Canadian to think of the twaddle being pushed by educated and literate Quebeckers, influential spokesmen for the French-Canadian half of Canada, that Claude Wagner wasn't elected Tory leader because of anti-French bigotry? Or that the Conservatives and the English-language press are making such a noise about alleged interference by federal cabinet ministers with Quebec judges simply as a way of discrediting everything French in Ottawa and Quebec?

Claude Ryan, editor of the prestigious Montreal newspaper Le Devoir, can't simply be dismissed as a crank. Yet he and other Quebec commentators suggested seriously that Wagner lost because he was French-Canadian. Ryan also said that the Globe and Mail of Toronto, which exposed the judges scandal, used it to "once more attack French Power..."

He has a short memory. It was the same newspaper which in the last few years has tenaciously pursued the respectably, true-blue Tory government of Ontario, uncovering numerous embarrassing scandals. No one then ever imputed racist motives.

As for bigotry playing a part in Wagner's defeat, God knows there are some virulently anti-French, anti-Quebec mossbacks in the Conservative party, just as in sectors of Quebec politics there are individuals who despise anything English-Canadian. But what English-Canadian accepts, say the FLQ, as typical of Quebec public opinion? Similarly, MPs such as Tom Cossitt and Leonard Jones should not be recognized in Quebec as typical Tories or typical English-Canadians.

Wagner had support from a number of western and Ontario Tories. It was not bigotry which finished him but a mistrust of his stern right-of-centre conservatism, the shady $300,000 trust fund he enjoyed, the fact that a few years ago he was a staunch Liberal.

Canadians should be able to criticize one another without racist slurs being dragged in to obfuscate the issues. The failures and the scandals of Newfoundland's industrial development are reported widely, yet no Newfie charges racism. The NDP can scald the Syncrude deal with criticism, yet no Albertan says the socialists are bigoted against Alberta.

The commentators and politicians of Quebec who say others are bigoted when they criticize a state of affairs which happens to onvolve some French-Canadians should develop thicker skins, and a less illogical style of argument. Leave the tags of racist and bigot to those with real grievances.

MAURICE WESTERN

Why Fuss Now on BNA Act?

OTTAWA — Now that the Quebec dust has settled, it appears that the prime minister has merely reaffirmed in a challenging way a position on patriation of the constitution which he had already mapped out in parliament last year. If the present cries of alarm have any significance, they mean only that politicians are beginning to take him seriously.

In the months which have intervened, there has been one negative development. Referring to negotiations with the provinces, Trudeau said: "I think that we are now about to reach the conclusion that it is unlikely that we will get unanimous agreement." The federal government still hopes but none too confidently for that. The stage has been reached, however, at which the prime minister is to make a report to the premiers on the status of negotiations.

Trudeau's position is that, in the absence of unanimity, he is prepared to consider a joint address of the House of Commons and Senate requesting the parliament of the United Kingdom to take the necessary action. In reply to NDP member Andrew Brewin he made it plain that the patriated constitution would include an amending formula.

Everyone for It

This is not a particularly startling proposition. Although the prime minister talks about "unilateral action" — perhaps an unfortunate choice of words — it seems to me that he can in fact point to a rather clear consensus. Every public figure professes to favor patriation. The list certainly includes Robert Bourassa and even the fiercely critical Jerome Choquette, who leads the nationalist Parti National Populaire.

But this is not all. The amending formula, undoubtedly, has critics in the country. It is a matter of record, however, that it was acceptable to all the premiers at the Victoria conference of 1971. They would presumably, have submitted an agreed text to their legislatures in accordance with plan. In fact this stage was not reached because Bourassa withheld agreement for reasons which were quite extraneous to the amending formula.

The negotiations presumed a general accord. This would have been ideal and any other suggestion would have injected unnecessary controversy into exchanges which then appeared to be going forward smoothly. This, one of the conclusions of the Victoria meeting was set out as follows: "The acceptance of the charter by both houses of parliament and by the legislative assemblies would enable the necessary action to be taken to patriate the Canadian constitution . . ."

It does not necessarily follow, however, that this procedure, which implied unanimity, is the only procedure which would enable that action to be taken. Trudeau, plainly, is not willing to draw that conclusion.

The British North America Act has been amended on numerous occasions. Frequently, the changes have affected, directly or indirectly, provincial interests.

ROBERT BOURASSA
. . . patriation holdout

Not until 1907, however, was it deemed essential to consult the provinces. On that occasion, a Liberal government, with a strong provincial rights tradition, sponsored an amendment dealing with subsidies and duly consulted the nine provinces. It is of interest that one province opposed the change and carried its protest to London. Undeterred, the federal government went ahead.

It has certainly been the practice in more recent times to seek agreement for amendments affecting the division of powers. This was the procedure in the case of unemployment insurance, old age pensions and supplementary benefits. Sometimes governments consulted their legislatures and sometimes they did not.

Some matters, however, are less clear-cut. Changes may indirectly affect the provinces. The St. Laurent amendment of 1949, implemented without consultation, gave parliament power to amend the constitution in matters deemed purely federal. In fact the provinces objected, claiming that it went too far. St. Laurent was conciliatory, recognizing that Senate representation, for example, might be a legitimate provincial interest, and offering to reconsider the amendment if there was agreement to a comprehensive amending formula.

This record does not suggest that parliament is powerless in the absence of signed agreements binding every provincial government. In the matter of patriation there has been exhaustive consultation. On the amending formula, there is apparent consensus.

Furthermore, nothing in the formula discussed with the provinces, detracts from Quebec's existing constitutional powers. If anything, there is a net gain for the province since any future amendment would require majority consent and a component of that majority would have to be Quebec. At the moment the requirements, in light of past practice, are so vague that a ruthless federal government might act without regard to these careful constraints.

Puzzling Attitude

What Quebec might lose from "unilateral action" is a certain political leverage. But leverage varies with times and conditions. It cannot well be provided for in constitutional arrangements.

In this situation, Trudeau appears to have a good case for going ahead. Despite the reflex reactions of certain opponents, his position seems reasonable enough.

What may be more surprising is the sense of urgency which drove him into confrontation with Bourassa. For Trudeau was not in the past a starry-eyed constitutional reformer. The initiative for the constitutional adventure came not from Ottawa but from the provinces. When the effort failed, after Victoria, he seemed remarkably philosophical about it although the arguments he now advances had equal validity then.

Although nothing has happened to suggest a new surge of public interest in the constitution, what previously appeared a rather low priority matter has become important enough to deserve attention in a speech critical enough of the Quebec premier to suggest a public quarrel. It is this changed attitude that is puzzling, not Trudeau's proposed course, which has much to commend it.

letters

Pepin's Raiders

Being a person with modest education and no financial background I find it difficult to understand what is happening in that great world of finance.

To illustrate my confusion, may I quote from the Times of March 4: Mortgage Rates to Drop. "Mortgage interest rates are due for a drop — this time to the range of 10.5 to 10.75 per cent, according to a study by Canada Trust. Other interest rates are expected to fall as well."

I now wish to quote from the Times of March 6: Profits May Force Bank Charge Cuts. "Some Canadian banks will soon have to reduce charges if — as preliminary reports indicate — profit margins exceed anti-inflation guides," Friday. Macdonald's statements followed Friday. Macdonalds' statements followed a report that the after tax profits of the 10 chartered banks in the three-month period ending Jan. 31, the banks' first quarter financial totalled $183.7 million, up 37.3 per cent from a year earlier. The same page reports that "interest rates will go up next week following Friday's announcement by the Bank of Canada that the bank rate will rise one-half a per cent, from nine to nine and a half per cent. Rising interest rates may further dampen an economic recovery which is already showing signs of faltering across the country."

It should prove very interesting how Pepin's raiders handle this one, if they dare go near those gold brick towers. — Richard L. Bailey, 1006 McCaskill Street.

Capital Punishment

Recently you have published letters from ministers of two churches and two articles in which Roman Catholic bishops urge an end to capital punishment.

I am afraid I can't agree with their argument that "a society which respects life cannot use the death penalty to protect itself and at the same time create an atmosphere wherein other human rights will be respected . . . Violence engenders violence and the death penalty is a violent act . . . Spirit of the gospel is one which leads us to favor mercy and clemency." This also seems to be the opinion of federal NDP and Liberal abolitionists.

I for one do not agree with bishop Remi De Roo who stated a "mature society will find other means to restrain offenders to protect itself" and increase "self-awareness of what Christian values and true democracy really mean." If parliament, through abolition removes one "nightmare" it must be sure that it is not creating another! And as a true democracy, why speak for all clergy? Is your "ethical thrust" directed towards the right target? Careful consideration should be given, especially when many of our U.S. neighbors are reinstating capital punishment. — R. Mann, Sidney.

First Strike Weapon

As most of us know or should know, Trident is a three-way $50 billion project with a first-strike capability of annihilating life on this planet. When you consider the first and very obvious intention of obliterating the Soviet Union and the chain reaction that would surely follow or even preceed, when you consider the provocative nature of this plan. The comparison of accomplishment between the Soviet Union and the U.S. is even on a more favorable ratio to the U.S.S.R. than their hockey players are to ours. They have none of our major problems such as inflation and unemployment. You can be sure they are not going to stand idly by and become sitting ducks.

If as a last resort they have to act right now that's exactly what we can expect. Don't you think it would be a lot better if the working people who have nothing to gain and a life to save refuse to work on this project right now as Dr. William Epstein and other very qualified and high paid scientists have already done? — A. Gahan, 784 Hockley Avenue.

Maharishi Mahesh Yogi — no financial connection to TM.

It's Transcendental

Some of the criticisms leveled at the transcendental meditation movement in recent months are undoubtedly valid, but to my mind the lion's share of them arise from misunderstanding of the nature of the organization and of the technique. As a teacher of T.M. I would like to respond to some of the criticisms mentioned in the article War Erupts Among Swamis, Times, March 21.

My experience is that most instructors wholeheartedly support anything that will make people happier and healthier. We don't care whether the systems are eastern or western in origin — if they have been shown to work, they have our support.

We are enthusiastic about T.M. because of its simplicity, effectiveness and universality — it poses no threat to anyone's beliefs or religion. Herein resides T.M.'s great social value.

We are frequently attacked for charging instruction fees, $115 for adults, $60 for university students. These fees are used to meet the needs of ever-increasing numbers of meditators. We have to build or rent facilities, provide follow-up programs for new meditators, arrange weekend residence course, print bulletins. The organization is audited by Coopers and Lybrand, an internationally known and respected firm of accountants. It should also be noted that Maharishi Mahesh Yogi has no legal or financial concetions to any of the organizations, but rather acts in an academic advisory capacity.

Some critics have claimed that T.M. is not meditation because it does not bestow "spiritual" benefits. The word "spiritual" has been so abused and is so misunderstood that we prefer to describe T.M. as a method for developing full potential. If T.M. is not meditation because we do not use the word "spiritual" so be it — words are only words.

We have been emphasizing T.M. as a solution to stress and tension, because those are the most immediate concerns of westerners, but T.M. is far, far more than relaxation response. It will improve a person's sensibilities as surely as it will improve his tennis game. Its benefits are holistic.

We are often accused of being secretive and of attaching occult values to mantras. The mantras we use in T.M. have no mystical significance — we use them strictly for their sound value. We ask those we teach to keep their mantras and instructions private in order that others may get off to the right start through personal instruction from a qualified teacher. Those who try their own homespun version of T.M. will usually end up with a headache, or will over-meditate, or will not understand some experience they are having.

One final comment, if a meditator is fatigued he will fall asleep during T.M. We tell new meditators not to worry, that the fatigue will go as they continue meditating. Sleep is a natural response to a physiological need, and therefore good. — A. Duart Maclean, 1009 Terrace Avenue.

Public Betrayal

Various polls taken over the past few years adequately illustrate the viewpoint of the majority of Canadians on capital punishment and if our legislators in Ottawa doubt this, what is wrong with a national plebiscite to decide the issue? Or are our members of parliament so contemptuous of Canadian voters that they are not prepared to let the average Canadian make the decision? I think this is a fair question, and a fair request, and any deviation of this can only be classed as a betrayal of public trust.

Personally, I am sick and tired of psychiatrists, psychologists and the legal profession's ability to portray cold-blooded and often vicious criminals as "sick", "weak", "helpless" and "innocent" victims of an inadequate social system. Adequate safeguards are already built in to protect anyone when there is a shadow of doubt as to their guilt or innocence. As of today, it is difficult to figure who is on trial — the average citizen or the creeps who prey on them! For once let democracy happen and let the majority of Canadians decide the issue! — Geo. A. Wilkinson, Wilkinson Industrial Consultants Ltd., Vancouver.

White Rock Relics

An appeal for relics of early days in White Rock, B.C., is now being made by the city's honorary historian-archivist, Margaret Lang Hastings.

White Rock will soon have its own museum-archives and it is hoped to collect documents and articles which will depict the pioneering of this unique resort city.

Although many of the articles telling of our early times are already the property of other museums we feel there are still all kinds of archival material left if we can locate it, according to Mrs. Hastings.

All those who have such documents and/or other material are asked to donate them for safe-keeping in the White Rock city museum-archives.

All material received will be catalogued and properly cared for. Further information may be obtained from Mrs. Hastings, 15560 Russell Avenue, White Rock, B.C., V4B 2R3. Telephone 531-5447.

VICTORIA TIMES, established 1884 is published every afternoon except Sunday by the Times Publishers, Limited, 2621 Douglas Street, Victoria, B.C. Second class mail registration No. 0625. All undelivered copies and notices of change of address to be sent to the above address. The Canadian Press is exclusively entitled to reprint the local news published herein.

Kissinger Wins Few Friends in Latin America

U.S. Aligned With the Right

THE NATION
An Editorial

Just one day before Secretary of State Kissinger signed a "memorandum of understanding" with the right-wing military government of Brazil, the Southeast Asia Treaty Organization went quietly out of business. The coincidence is almost too apt to be true. The relic of one era of pactomania slides into obscurity as a new period of American alliances begins. The new set of American "understandings," as the new lingo has it, are with what might be called the technocratic rightist powers of the world—Brazil, Iran and South Africa, among others.

There is a certain grim comedy in the coincidence of SEATO's disappearance on the eve of Kissinger's warm embrace of the Brazilian military dictators. At the last rites for SEATO, a pact proclaimed in 1954 in Manila by the likes of John Foster Dulles as a way to "stem the tide of communism in Asia," an ensign (yes, an ensign) in the U.S. Navy led the 25-man American contingent at the final ceremonies of an organization that had long ago expired, along with its grandiose purposes. The burial of old treaties is a low-level affair. New ones get the attention of the highest brass.

Hear now the words of Henry A. Kissinger, representing the might and majesty of the United States as it linked itself in an "understanding" with the harshly repressive regime of Brazil's President, Gen. Ernesto Geisel: "There are no two peoples whose concern for human dignity and for the basic values of man is more profound in day-to-day life than Brazil and the United States." Perhaps the U.S. Secretary of State meant that the unpleasant realities of the Brazilian torture chambers occur in a week-to-week or month-to-month cycle. Actually, this brutal regime has been in power for 12 years, so perhaps the rhythm he had in mind was year to year.

A few popularly elected governments still prevail in Latin America, despite the trend toward despotisms which the United States has helped along, and after leaving Brazil Kissinger made the mistake (from the point of view of his amour propre) of visiting one of them, Colombia. There, where the Secretary of State was fiddling with the problem of cocaine exports from Colombia, its president, Alfonso Lopez Michelsen, delivered a frank lecture on independence, democracy and national pride while Kissinger sat beside him impassively (one would like to think that he was embarrassed).

"Colombia," said Lopez, "does not have to go on its knees before the United States or any other country in Latin America." He refused to condemn Cuban intervention in the Angolan fighting with the just remark that it was "not the first time that one of the countries of the hemisphere has intervened outside the hemisphere," an obvious reference to the U.S. involvement in Indochina. And the Colombian President expressed apprehension about the agreement Kissinger had just made with the authoritarian government of Brazil.

For an official with a thinner skin than Kissinger's it would have been an uncomfortable moment as he recalled his earlier statement that the United States would not "tolerate" any future Cuban expeditionary forces. Lopez's statements were a clear rebuff to Kissinger and all that he and the country he, unfortunately, represents now stand for.

The word from Washington is that Kissinger was all set to add Chile to his itinerary for this South American swing (his first in two years), but that he was finally persuaded that an official visit to an even more ruffianly gang than Brazil's junta was a poor idea. Perhaps he decided that showing his face and the U.S. flag in Santiago was not necessary at this point because U.S. bankers are doing such an excellent job of showing American support for the government of General Pinochet.

Given the basic, and thoroughly wrong, policy of the U.S. government toward South America, there is nothing Kissinger can do but go about the continent cementing ties with the rightist governments our benighted policies have helped to put in place. The price of these bad arrangements with the reactionaries will be paid in the future when the inevitable social and political upheavals take place. There is no way the U.S. can develop healthy relations with Latin America without a drastic change in policy.

That would mean, in the first place, abandoning the notion that we can or should exercise any kind of hegemony over that great and growing continent. And it would include recognizing Panama's sovereignty in the Canal Zone, along with the legitimacy of Cuba's socialist government, whatever we think of Castro. It must also involve an admission that we were wrong, tragically wrong, to intervene systematically and destructively in the politics of Chile. But how could the Secretary of State who personally approved "Tracks I and II" against the government of President Allende do that or any of the other things that are needed to restore decent and fruitful relations between the United States and Latin America?

Hence the repellent charade Kissinger inspired and took part in a Brasilia.

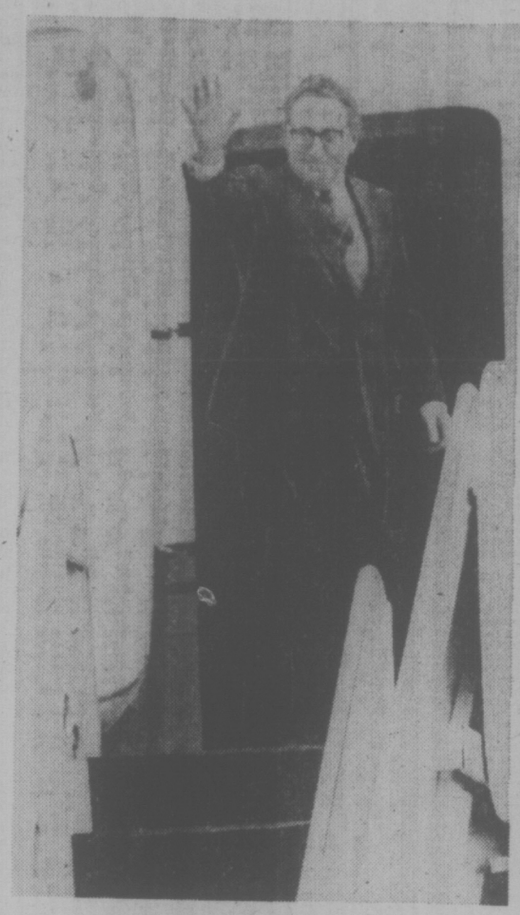

Kissinger departing on Latin junket

Brazil Pact Alarms Small Nations

By JAMES NEILSON
London Observer

BUENOS AIRES—Relations between the United States and Latin America, prickly enough at the best of times and particularly bad this past decade, have taken a dramatic turn for the worse as a result of Secretary of State Henry Kissinger's nine-day visit to six countries in the region.

Kissinger, who admits he knows nothing about Latin America and, in the view of many, cares even less, intended to show Latin Americans that they had not been forogtten by Washington, however preoccupied it may seem with events in other parts of the world. What good the trip might have done, however, was destroyed by what appears to have been a monumental diplomatic blunder.

Spanish-speaking Latin Americans are still smarting from the blow Kissinger, the master diplomat and would-be architect of a new world order, administered to their pride when he hailed the region's one Portuguese-speaking nation as "an emerging world Power," and announced that from now on the U.S. government would hold regular consultations with the Brazilian dictatorship on matters of international importance, a privilege previously enjoyed — as Latin Americans quickly pointed out — only by such choice allies as Japan and Iran.

Old Suspicions

This institutionalization, as it were, of the de facto special relationship between the Western Hemisphere's two most populous countries did not cause a greal deal of excitement in Brazil itself. Few Brazilians harbor any doubts about their country's increasing significance in the world. But it was received with dismay elsewhere. All the old suspicions that Brazil has been given the role of a "regional gendarme," keeping an eye on U.S. interests in return for economic, military and diplomatic aid, rose to the surface again.

The belief that the U.S. is pursuing a consciously imperialist strategy, actively aided and abetted by Brazil, aimed at keeping most of Latin America subservient, is by no means confined to the nationalist Left, although it is most virulent there. It is shared, if expressed in milder terms, by a large number of moderate diplomats and politicians.

From the United States and Brazilian point of view, Kissinger's accolade merely reflected an indisputable fact. But Latin Americans saw it as an expression of a brutal kind of Realpolitik, with two big nations ganging up against a lot of smaller ones.

Treat as Bloc

The principle of equality between nations, with tiny El Salvador, say, being treated with the same consideration as Mexico or Argentina, is deeply ingrained in the Spanish-speaking part of Latin America. These countries, who have suffered from the bullying of big powers ever since they achieved independence in the early nineteenth century, bitterly resent the notion that size and economic muscle make one country more "important" than others. "Realistic" approaches, in which countries are arranged in a sort of hierarchy according to their wealth or military might, are generally rejected and Latin Americans prefer, on the whole, to be treated as a bloc.

Making matters worse, is the undeniable fact that Brazil is an authoritarian dictatorship where civil rights are systematically violated. Although few Latin American governments have any scruples when it comes to currying favor with powerful tyrannies, they still dislike it when a self-proclaimed paladin of democracy like the U.S. shows preference for dealing with a dictatorship rather than a democracy such as Venezuela, Colombia or Costa Rica.

The deterioration of Washington's reputation as a defender of civil liberties in the world has been caused paradoxically, by the reaffirmation of popular rights in the U.S. itself. The orgy of self-exposure that followed Watergate has brought to light a great deal of information about the activities of the U.S. government — and not merely of rogue agencies such as the CIA — in places like Chile. Although only a few extreme left-wingers pretend to believe that every Latin American police torturer got his training in the U.S., and see the hand of the Pentagon behind every move of every government, suspicions that the U.S. is prepared to connive with savagery when it suits its purposes are widespread.

The most probable explanation of Kissinger's motives in saluting Brazil as a coming Power is that he was merely trying to be nice to his hosts and thought that Brazil's relative importance in the region could hardly be denied. Some Latin Americans, however, are convinced that he is playing a deeper game, and that his statement was not a blunder at all, but a deliberate attempt to widen the growing divide between Brazil and the rest of Latin America and promote, if possible, a competitive scramble among other Latin American nations for Washington's favors.

Worst Setback

This conviction is particularly strong in Argentina, where the strengthening of the Washington-Brasilia axis was lamented as the worst diplomatic setback in years, putting paid to any lingering aspirations the Argentines might have to lead Latin America. When General Juan Peron assumed power in 1973 euphoric Argentines anticipated accelerated progress toward Latin American unity, and the establishment of a number of commodity cartels modelled on OPEC.

Kissinger's hostility to these cartels is well known, and although the prospect of any powerful ones arising in Latin America is extremely small, it cannot be entirely disregarded.

The possibility that the U.S. may be actively hostile toward increased Latin American unity is highly disturbing to the leaders of the region. The need for regional economic integration as a stage on the road to the old dream of a "United States of Latin America" is almost universally recognized, and considerable efforts have been made to improve trade and political links.

Rival Economies

These efforts, however, have been largely unsuccessful, mainly because all individual Latin American countries are still excessively dependent on their traditional trading partners in the industrialised world, and tend to have rival, rather than complementary, economies. The world economic crisis has probably put back regional integration by years, making Latin Americans aware of their relative weakness in the world and encouraging them to break ranks and seek preferential treatment from the "imperialist" Powers.

The rise of Brazil has also been a blow to dreams of Latin American unity. Several Spanish-speaking countries — Paraguay, Uruguay and Bolivia — are already virtually satellites of Brazil, and others are hungry for markets there. This has served to undermine the Andean Pact, with Brazilian influence in the region officially buttressed by the U.S., prospects that the other countries can get together are small indeed.

Shopping Maze

THE GLOBE AND MAIL
An Editorial

The supermarket chains want to improve things for us.

They want to do away with price stickers on individual items and replace them with shelf labels instead. Then they want to computerize checkout counters with a laser beam that will scan an item as it passes by and signal its message to a computer which will check the item against a daily price list and record the amount.

Faster checkout times, say the supermarkets. Less chance for error in price ring-ups on the cash register. A more detailed sales receipt.

And an estimated healthy cost-saving for the supermarkets.

And more confusion and discomfort for the already-bewildered shopper.

Certainly there have been problems with supermarket price-stickers from time to time (a plethora of them, each one raising the price on a single item being cause for the angriest squawks recently). But in the main they are a simple useful guide to tell the shopper what something is going to cost him before he plops it into his market basket, to help him compare prices.

Shelf labels, showing per unit costs, are a complement to individual item price tags, not a replacement for them. The labels too often are unintelligible to the shopper, are too far from the item, are out of date, are missing altogether ... why, why, why are the supermarkets going to make things harder by eliminating individual price tags? At the very time when rising food prices are imposing serious stress on Canadians?

Little wonder the consumers feel helpless. And little wonder they start seeing that the simple business of going about meeting their daily needs — like shopping for food — is becoming so complex with beep-beeping technology that they must turn to government for help and protection.

Before governments in Canada permit the supermarkets to go into this operation, they should examine it fully, examine the principle, the system and the technology and make sure the consumer is not in for another battering.

Fleet Street Atwitter

By BERNARD D. NOSSITER

LONDON — A Fleet Street row among newspapers has exploded here, leading to some of the choicest name-calling seen in print in a long time.

The Times of London began it, blasting four of its rivals as denizens of "the gutter." The Guardian retorted by implying that The Times is an exponent of "knee-jerk elitism that believes public figures should always be shielded in public indignity."

But it was the tabloid Mirror, in a front-page editorial, that struck back with the most vituperative defence. It accused The Times and its editor, William Rees-Mogg, of "the most astounding, prejudiced and intemperate political judgment ... plain daft ... absolute twaddle ... gone clean out of its tiny elitist mind."

Behind all this ink-slinging is an issue of journalistic ethics. When if ever is it proper to expose the private weakness of public men?

The dispute centres on Lord George Brown, one of the most admired and troubling politicians in Britain. A former deputy leader of the Labor party, onetime economic czar and foreign secretary under Prime Minister Harold Wilson, he lost his Commons seat in 1970 and was rewarded with a peerage.

Brown all but dropped from sight in the Lords, appearing infrequently to make clear his dislike of Wilson and what he saw as his party's leftward drift. Last week he resigned from the Labor Party. Brown said he had been moved to this pass by the televised eloquence of Alexander Solzhenitsyn, particularly the Russian's call for a more vigilant defence of freedom.

But as so often in the past, Brown spoiled his big moment by appearing on television clearly and obviously drunk. He then fell full length into the street, and press photographers snapped away furiously.

The next day, photos of the sprawling Brown were plastered on the front pages of the Guardian, Mirror, Daily Mail and Express.

These brought fourth The Times' sternly disapproving editorial. The four papers had "now shown their compassion and delicacy" with the pictures of Brown "fallen in the gutter. Perhaps they resented his infringing their monopoly."

Then came the sentence that earned The Times and editor Rees-Mogg the slashing counter-attacks. "But the truth is that when it comes to the heart of the matter, to the courage that supports a nation, Lord George Brown drunk is a better man than the prime minister sober."

Newspaper readers quickly joined in the fight. The Mail appeals to an overwhelmingly Conservative audience that must sympathize with a resigning Labor Peer and the paper's readers overwhelmingly denounced the Daily for running the Brown photos.

"Irrelevant and unnecessary," said one. "It was with disgust and outrage that I read your front page," cried another.

Brown takes his tumble

The Guardian got its share of indignant letters too. "Wholly offensive," wrote one reader. "Low and mean," said another who added, "your regular readers will have been revolted."

On the other side of the fence, The Times won some applause for its stand but it also caught some brickbats. The roughest came from Auberon Waugh, son of Evelyn and a novelist in his own right.

The photos, Waugh said, "summed up our tragi-comic predicament ... your decision to suppress those aspects of the news which displease you strike me as differing only in its effectiveness from the Russian model."

The case for publication was best put by a restrained editorial in the Guardian. It said:

"When a public figure ... delivers himself of a public statement, the words themselves cannot be divorced from the circumstances."

"To have ignored the physical context of (Brown's) resignation statement (as some newspapers preferred) would have been artificially — through a straightforward decision to suppress — to create a totally false impression: that of a distinguished elder statesman taking a profound step after much measured thought within a controlled context."

"It was not like that. There was no such controlled context. Millions of viewers already knew the context ... to have restructured it (Brown's resignation) into a glowing event, tailored to portray more comforting notions of the world, was manifestly (and ludicrously) to play what happened utterly false."

Fleet Street does not like airing its disputes in public. The Mail has already tried to make amends to its Conservative readers by running a four-column essay by Brown on "How I'll carry on my fight from here."

But the issue posed by the Brown photos remains: Were they the cheap exploitation of a public man's distress or the legitimate portrayal of the setting in which a prominent politician tried to take a moral stance?

Provincial Seasonal Employment

The Department of Labour of the Government of British Columbia will assist employers to hire students during May through August.

Small Businesses

This program is designed to assist small businesses in hiring students during the summer. Firms with 20 or less full-time employees and gross yearly receipts of under $1 million are eligible to participate. The Department of Labour will provide 50 per cent of the wages paid to students. Further information and application forms can be obtained from any Government Agent or Department of Labour Office. APPLICATIONS MUST BE RETURNED BY MARCH 26, 1976.

Farms

This program is designed to assist farmers during the summer months by providing funds for student jobs. Farms with 20 or less full-time employees and gross yearly receipts of under $1 million are eligible to participate. The Department of Labour will provide 50 per cent of the wages paid to the students. Further information and application forms can be obtained from any Government Agent or Department of Labour Office. APPLICATIONS MUST BE RETURNED BY MARCH 26, 1976.

Societies

This program will fund projects up to $25,000 to enable societies to hire special needs youth under the age of 25. To be eligible, applicants must have been registered under the British Columbia *Societies Act* prior to May 1, 1974. All projects must provide tangible benefits to communities within the Province. Further information and application forms can be obtained from any Government Agent or Department of Labour Office. APPLICATIONS MUST BE RETURNED BY MARCH 24, 1976.

VICTORIA:
Field Project Supervisor,
Employment Programmes Branch,
Department of Labour,
716 Courtney Street,
Tel. 387-3737

VANCOUVER:
Employment Programmes Branch,
4240 Manor Street,
Burnaby.
Tel. 438-5344

Department of Labour
Government of British Columbia

TORONTO MARKET TRADING

In addition to Canadian Press stock reports, bond and mutual fund prices, market quotations also are supplied by the following firms or agencies: Investment Dealers' Association of Canada, Richardson Securities, Royal Bank of Canada, Pemberton Securities, A. E. Ames & Co., Annett Mackay Ltd., Bongard Leslie & Co. Ltd., and Vancouver Stock Exchange.

TORONTO 1:40 P.M. STOCKS
Distributed by CP
Toronto Stock Exchange—Mar. 15

Quotations in cents unless marked $. z—Odd lot, xd—Ex-dividend, xr—Ex-rights, xw—Ex-warrants. Net change is from previous board-lot closing sale.

Stock	Sales	High	Low	1:40 p.m.	Net Ch'ge
A and B					
A.G.F.M	500	250	250	250	
Aby Gin w	z200	80	80	80	
Abitibi	6215	$12⅞	12⅝	12¾	− ¼
Acklands	100	$14¼	14¼	14¼	− ¼
Acklnd 2p	100	$14¾	14¾	14¾	
Adanac M	2000	30	30	30	
Advocate	150	200	200	200	−15
Agnico E	600	$5⅛	5⅛	5⅛	− ⅛
Agra Ind	z25	$7¾	7¾	7¾	
Ahed M	1000	90	90	90	
Akaitcho	1400	103	103	103	+ 3
Albany	4000	35	35	35	−1½
Alt East G	9150	$10¼	10⅛	10⅛	− ⅛
Alt Energy	3575	$9¾	9¾	9¾	− ⅛
Alta Gas A	3793	$13⅝	13	13	− ½
Alta G F	z20	$25⅛	25⅛	25⅛	
Alcan	11390	$26¼	26⅛	26¼	− ⅛
Algo Cent	z50	$14	14	14	
Algoma St	295	$25¾	25¾	25¾	− ¼
Alliance B	100	370	370	370	−10
Alminex	520	$5⅝	5½	5½	+ ⅛
Almin 4½ p	z50	$38	38	38	
Alum 3rd p	100	$26	26	26	
Am Bonza	201	290	290	290	−10
Am Eagle	900	42	42	42	− 1
Am Leduc	24500	10	8½	9	− ½
Andres W	650	$10⅛	10¼	10⅛	− ⅛
Ang U Dev	2000	96	95	95	− 2
Aquitaine	413	$23⅛	23	23⅛	+ ⅛
Arbor C	z125	73	73	73	
Asamera	400	$8¾	8⅛	8⅛	
Asbestos	220	$26½	26¼	26½	
Ashland C	300	$9½	9⅛	9⅛	− ⅛
Atco A	1800	$15	14⅝	14⅝	− ¼
Auric Res	6500	37	36	36	− 1
Autolec I	1200	55	5	5	− ½
Ato Hard A	1400	$14	14	14	+ ⅛
BC Sugar P	z15	$11⅛	11⅛	11⅛	
BP Can	872	10	10	10	
Bad Boy	1300	410	400	410	+10
Banister C	1400	$8¾	8⅝	8⅝	− ¼
Bank Mtl	4972	$15⅝	15½	15½	− ⅛
Bank N S	2805	$37¾	37	37½	− ½
Bankeno	4800	227	222	225	− 2
Bartaco	200	160	160	160	− 5
Bary Expl	1500	62	60	62	+ 3
Bay Mills	z10	$11⅛	11⅛	11⅛	
Becker B p	300	$8	8	8	
Bell Canad	4121	$44½	44⅛	44⅜	− ⅜
Bell A pr	z28	$44⅝	44	44	
Bell C pr	150	$25⅝	25¼	25¼	+ ⅜
Bell 2.28	1150	$25⅝	25⅛	25⅛	− ⅛
Bell Can W	9679	315	300	300	−15
Beth Cop A	400	$13⅞	13⅞	13⅞	+ ⅛
Big Name	2000	11½	11½	11½	+ ½
Black P A	200	445	445	445	
Block Bros	400	395	385	395	
Bombrder	100	285	285	285	−10
Border C	1000	265	260	260	− 5
Bovis Cor	9600	98	96	98	
Bow Valy	1970	$16⅞	16½	16½	
Bralor Res	1500	247	245	245	− 5
Brameda	1277	200	196	196	
Brascan A	1702	$12½	12¼	12¼	− ⅛
Brenda M	1020	$7⅛	7	7⅛	+ ⅛
Bridger	633	440	435	440	+ 5
Bright A	z55	8	8	8	
Brinco	900	405	405	405	− 5
BC Forest	200	$23¾	23¾	23¾	− ¼
BC Phone	600	$11¾	11½	11½	− ¼
BCPh 4¾ p	z10	48	48	48	
BCPh 1956	z10	48	48	48	
Brunswk	2150	485	480	485	− 5
Budd Auto	900	$6¼	6¼	6¼	− ⅛
Bulora Cor	2000	42	42	42	
Burns Fds	615	$10⅝	10½	10½	− ¼
C					
CC Yachts	1700	300	285	300	
CAE A	100	$10¾	10¾	10¾	
Cadel Frv	2050	$9⅞	9¾	9¾	− ¼
Cad Frv A	200	$16⅛	16⅛	16⅛	+ ⅛
Cal Pow A	5330	$28⅝	28¼	28¼	
Cal P 9.80	10	$101	101	101	+ 1
Calvrt Dis	550	155	155	155	
Calvert	z100	18	18	18	
Cam Mine	5000	38	36	36	− 1
Camflo	5910	$11½	11⅛	11½	+ ⅜
C Chib A	100	425	425	425	
Campau A	400	$5¼	5⅛	5⅛	
Campau 7p	100	$7⅛	7⅛	7⅛	− ¼
Can Cem L	720	$11	10⅝	10¾	− ¼
C Cem L p	100	$13½	13½	13½	
Can Dev p	368	$98	98	98	− ¼
Can Malt A	z50	$21⅛	21⅛	21⅛	
C Nor West	1310	$6⅝	6¼	6¼	+ ⅛
Can Perm	400	$17½	17½	17½	
CS Pete	13100	370	355	355	−10
C Tung	z50	275	275	275	
C Cablesy	2200	$14½	14½	14½	− ⅜
Cdn Cel	6100	$7½	7¼	7⅜	− ⅛
C Ex Gas	900	330	325	325	− 5
C Found pr	100	$10	10	10	+ ⅛
CGE	500	$28	28	28	+ 1
C Homestd	1200	$5⅛	5½	5½	− ¼
C Hydro	400	$7½	7½	7½	+ ⅛
Cl Bk Com	3400	$25¼	25⅛	25⅛	− ¼
CIL	300	$24¼	24¼	24¼	− ⅛
Cl Powr A	200	$15⅛	15⅛	15⅛	− ⅛
CLI Pete	z200	21	21	21	
C Malart	23500	41	39	40½	+2½
C Marconi	1200	480	470	480	
C Merrill	100	$6⅛	6⅛	6⅛	− ⅛
C Ocdental	200	$12	12	12	− ¼
CP Inve	4940	$19½	19¼	19¼	− ¼
CP Inve pr	225	$38¼	38¼	38¼	− ¾
CP Ltd	14271	$17	16¾	17	
C Reserve	3500	375	365	365	−20
Cdn Sup O	116	$39⅝	39⅝	39⅝	− ⅜
Cdn Tire A	235	$49⅞	49⅞	49⅞	− ⅛
C Utilties	1000	$11¼	11	11	− ¼
C Util 4¼ p	z25	$40	40	40	
CUtil 6 pr	z40	$60	60	60	
CU 10¼	325	$26⅜	26¼	26¼	− ⅛
C Util w	1400	325	315	315	−15
C Vickers	100	$23	23	23	+ ¼
CWN 5½ p	100	11	11	11	
Candel Oil	z17	$13⅛	12¼	12¼	
Canron	300	$21	21	21	− ¼
Caron 6 pr	z50	$88	88	88	
Capit Div	2400	38	35	38	
Carl OK	800	340	335	335	− 5
Carl B p	200	$25	24⅞	25	+ ½
Cassiar	460	$8	7⅞	7⅞	− ⅛
Celanese	850	$66¼	66	66	− ¼
Celanese 1 p	z115	$9¾	9¼	9¾	
Cent Pat	1010	91	91	91	+ 1
Chieftan D	1300	$8⅞	8½	8¾	− ⅛
Chimo	200	100	100	100	
Chrysler	3480	$18⅞	18½	18⅞	− ⅛
CHUM B	325	59	9	9	− ½
Coch Will	4500	40	40	40	+ 2
Cockfield	2200	425	420	425	− 5
Coles Book	z5	$8⅛	8⅛	8⅛	
Comb Met	81000	20	19	20	+ 1
Cominco	1878	$38⅞	38⅝	38⅞	
Com Cap	2000	310	310	310	
C Holiday I	700	335	325	330	− 5
Computel	200	$5	5	5	
Copiagas	1000	55	55	55	
Con Bath A	2130	$36⅞	36⅝	36⅝	− ¼
Con Bath p	600	$17	17	17	
C Bath 68 w	200	$16¾	16¾	16¾	− ⅜
Con Fardy	2300	330	325	325	−15
C Durham	2000	60	60	60	
C Morisn	1500	165	165	165	− 5
Cons Prof	1000	27	27	27	+ ½
C Rambler	400	156	156	156	+ 1
C Rexspar	45823	95	90	94	+ 6
Con Textle	400	230	230	230	
Con Distrb	8120	410	400	405	− 5
Cons Gas	3080	$12⅞	11⅞	12	
Con Gas D	500	$20¾	20¾	20¾	
Control F	1400	300	300	300	
Conwest	800	390	380	380	+ 5
Copeland	500	170	170	170	
Cop Fields	300	140	139	140	
Corby vt	400	$17½	17½	17½	+ ¼
Cornat Ind	875	480	480	480	
Corp Food	100	$6⅝	6⅝	6⅝	− ⅜
Coseka R	3100	335	330	335	+ 5
Costain R	500	$9¼	9¼	9¼	− ⅛
Costin R w	1000	315	310	315	
Craigmt	800	$6¼	6	6	− ¼
Crain R L	100	$10¾	10¾	10¾	− ⅛
Crestbrk	2500	445	430	445	+15
Crow Nest	850	33	32½	32½	− ½
Crush Intl	2500	$10½	10¼	10½	
Cuvier M	2000	92	91	92	− 1
Cygnus A	300	$5⅝	5⅝	5⅝	− ⅜
Cygnus B	900	$5⅝	5⅝	5⅝	− ⅜
Cyprus	210	$9⅞	9⅞	9⅞	− ⅛
D					
Daon Dev	150	$7⅜	7⅜	7⅜	
Daon A	150	$6⅞	6⅞	6⅞	
D Aragon	2000	16	16	16	
Decca R	100	485	485	485	+ 5
Delhi Pac	1000	6	6	6	− 2
Denison	826	$62	61⅞	62	
Dickinsn	5450	$6¼	5¾	5¾	− ⅛
Digitech	z30	74	74	74	
Discovry	z200	65	65	65	
Dist Tr A	200	355	355	355	
Doman I	300	$10⅛	10½	10½	
Dome	425	$42¾	42⅝	42¾	+ ⅛
Dome Pete	3591	$34⅛	34⅛	34⅛	− ⅛
D Bridge	270	$33½	33½	33½	− ½
D Citrs A	100	$5¾	5¾	5¾	− ¼
Dofasco A	2040	$27¼	27	27	− ⅛
Dom Store	z55	$17½	16½	16½	
D Textile A	385	$8⅞	8⅞	8⅞	+ ⅛
Domtar	3410	$25½	25⅛	25⅛	− ⅛
Dover Ind	900	$31	31	31	+ 4
Dupde Pal	1162	32	32	32	+ 3
Dylex L A	400	$7½	7½	7½	
East Mal	3150	243	240	240	+ 2
East Sul A	760	171	170	170	− 5
Estn Can S	100	14	14	14	
Ego Mines	2000	73	72	72	
Electro A	200	450	450	450	+15
Elks Stors	2150	$6⅝	6⅝	6⅝	
Emco	100	$9⅞	9⅞	9⅞	+ ⅛
Emco w	100	370	370	370	+10
Extndcar	200	6	6	6	− ⅛
Falcon C	4433	$8⅞	7⅞	8	
Falcon	7065	$40	38½	39	− 1
Farm Mer	2125	$7½	7½	7½	
Fields S	2200	$10⅛	10	10	− ⅛
Finning T	3900	$13½	13⅛	13½	
F City Fin	3000	$8	8	8	
Foodcrp Lt	1055	278	276	278	+ 3
Foodex S	29600	$5⅛	5⅛	5⅛	
Ford Cnda	z20	990	90	90	
F Season w	100	120	120	120	− 2
Francana	200	$7½	7½	7½	− ¼
Gaz Metr	200	$6⅛	6⅛	6⅛	− ⅜
G Distrib A	100	$8½	8½	8½	
GMC	336	$66⅝	66⅝	66¾	−1⅝
Genstar L	1371	$22¼	22⅛	22⅛	− ⅜
Gnstar L w	600	$8⅞	8¾	8¾	+ ¼
Gesco Dis	500	435	435	435	
Gnt Masct	11000	172	169	170	− 1
Gibraltar	7900	$8⅛	8	8	− ⅛
Goldund M	1000	20	20	20	− 3
Goldray	2100	42	41	41	− 2
Goodyear	300	$13¼	13¼	13¼	
G Mckay A	1201	8	8	8	
Granduc	1100	174	170	170	
Gt Oil Sds	185	$5⅜	5⅜	5⅜	
G L Nickl	800	76	76	76	− 4
GL Paper	400	$27¾	27½	27½	
GL Pap w	100	7	7	7	
G N Fin	z40	111	111	111	
Gt W Life	z76	$59	59	59	
Gt West S	700	$5⅝	5⅝	5⅝	− ⅛
Greyhnd	396	$18¼	18¼	18¼	
Guar Trst	1750	$7⅛	7	7⅛	+ ⅛
Gulf Can	1379	$31⅛	31⅛	31½	− ¼
Gulfstrem	21653	42	39½	40	+ 2
H					
Halifax D	100	229	229	229	− 6
Hambro C	3000	290	275	275	− 5
Hardee	1000	100	100	100	
Hard Crp A	640	$5⅝	5⅝	5⅝	
Harris J S	300	465	465	465	−10
H Wood	2100	100	100	100	−10
Hawker S	1980	$7⅞	7½	7⅞	
Hayes D A	z11	$7⅞	7⅞	7⅞	
Homco A	600	205	205	205	− 5
Home A	750	$31¾	31¼	31¼	− ½
Home B	100	$28	28	28	− 1
Hud Bay A	2180	$20⅛	20	20	− ⅜
H Bay Co	3900	$19	19	19	− ⅛
HB Oil Gas	410	$37⅞	37⅞	37⅞	− ⅛
Hur Erl A	300	$22¼	22	22¼	− ¼
Hur Erl 7¼	300	$18⅞	18⅞	18⅞	− ⅛
Husky Oil	1130	$21⅞	21¾	21¾	− ¼
Husky A pr	z50	$33	33	33	
Hydra Ex	3040	36	36	36	
IAC	2447	$19¾	19½	19½	− ½
ITL Ind	1000	120	120	120	− 5
IU Intl	4470	$10⅞	10¾	10¾	− ¼
IWC Com	800	195	195	195	
Impsco A	886	$26⅝	26½	26½	− ⅛
Imp Gen	1000	250	241	241	− 9
Imp Oil A	19988	$23⅜	23	23⅛	− ⅜
Imp Oil B	100	$23½	23½	23½	
Indal	1300	$14	13¾	13⅞	+ ⅛
Indusmin	354	$9⅝	9⅝	9⅝	+ ⅜
Ind Adhes	z25	$14¼	14¼	14¼	
Inland Gas	550	$9⅜	9⅜	9⅜	− ⅛
Inter-City	1800	480	470	480	+ 5
Inter C A p	z50	$13	13	13	
Inter C B p	z25	$15¼	15¼	15¼	
Inter C B w	3150	240	235	236	−20
IBM	224	$256¾	255	256¾	−3¼
Int Mogul	800	285	280	280	− 5
I Mogul A	600	$9⅞	9⅞	9⅞	+ ⅛
Inco A	10077	$32⅞	32¼	32¾	− ⅜
Inco B	z50	$32½	32½	32½	
Interpool	1400	$11½	11⅜	11⅜	− ⅛
Intpr Pipe	1926	$13⅞	13	13	− ⅛
Int Pipe w	1265	40	40	40	
Ipsco	140	$14⅞	14⅞	14⅞	− ⅛
Inv Grp A	11660	$7⅞	7½	7½	− ⅛
Inv Grp 5 p	300	$14¾	14⅝	14¾	+ ¼
ISO	2200	149	147	147	− 1
Ivaco A	400	$10	10	10	
Jannock	z37	$5⅝	5⅝	5⅝	
Jannock B	z56	$10¾	10¾	10¾	
Jelex	3000	8	8	8	
Joliet	1300	15	15	15	+ 1
Jorex Ltd	2000	23	20	20	− 5
K-Tel Intl	300	6	6	6	+ ⅛
Kaiser Re	465	$11¼	11	11⅛	− ¼
Kaps Tran	300	210	210	210	− 4
Keen Ind	100	315	315	315	−10
Keeprite B	5000	$7¼	7¼	7¼	
Kelsey H	500	$10	10	10	
Kenting	110	$11½	11½	11½	
Kerr A A	613	$11⅞	11⅝	11⅝	− ⅜
K Anacon	z132	21	21	21	
Kottler A	400	470	460	460	
Kottler A p	550	$7⅜	7⅛	7⅛	− ⅜
La Luz	z1	$6½	6½	6½	
Labatt A	5390	$17½	17¼	17¼	− ⅜
Lacana	1520	380	375	375	− 5
LOnt Cem	300	415	415	415	+ 5
Lakehead	3500	20	20	20	− 2
Laurasia	z125	38	38	38	
Lau Fin	400	$6¾	6¾	6¾	
Leigh Inst	1400	245	230	230	−15
Liberian	500	$16	16	16	
Living pr	150	$33½	33½	33½	− 1
Lob Co A	600	$5¼	5¼	5¼	−
Lob Co B	600	$5¼	5¼	5¼	− ⅛
Lob Co pr	365	$22⅞	22⅞	22⅞	− ⅜
Lob Ltd Ap	100	$14	14	14	
Loeb M	100	305	305	305	
Lufton M	9500	86	85	86	− 2
M to O					
MDS Helth	4500	275	275	275	
MEPC	765	56	6	6	
MEPC p	100	$14½	14½	14½	− ⅛
MICC	400	$11	11	11	
MTS Inter	1500	21	21	21	− 2
Mclan H A	450	$9⅜	9¼	9¼	+ ¼
MB Ltd	6895	$23	22¾	22¾	− ¼
Madeline	700	234	233	234	
Madsen	2300	51	51	51	− 2
Magnetics	1000	50	50	50	
Malsin I	100	415	415	415	+ 5
Malartic	z14	76	76	76	
Man Bar	1500	75	74	74	− 6
M Lf Mills	z14	$26⅞	26⅞	26⅞	
Maritime	828	$16½	16¼	16⅜	+ ⅛
Mar T 940	1450	$9¾	9½	9½	− ⅜
Mass Fer	15555	$28⅞	28⅝	28⅞	− ⅛
Mas F 2.50	800	$25⅜	25⅛	25⅛	− ¼
Matchan	1000	10	10	10	− 3
Matgmi A	1700	$18	17¾	17¾	
McGraw H	500	470	470	470	+ 5
Mc Intyre	1300	$46½	46½	46½	
Melchers	200	280	280	280	
Mellon R E	500	385	385	385	− 5
Mentor	1920	175	175	175	− 4
Mercantil	540	$14⅞	14⅞	14⅞	− ⅛
Merland E	2500	310	305	310	− 5
Mete Uran	9000	12	10½	12	− ½
Minrl Res	3000	113	113	113	+ 3
Molson A	1000	$18⅞	18½	18½	
Murphy	1400	$5	490	5	+20
N B Cook	1200	135	135	135	+10
NBU Mine	3000	255	250	250	−10
NSI Mark	1000	111	111	111	− 4
NaChrs I	3200	$5⅞	5¾	5¾	
Nat Trust	760	$15½	15½	15½	
Neonex	1600	190	185	185	− 3
New Ath	1000	10	10	10	− ½
NB Tel	z117	$14	13¼	13¼	
NB Tel 1.85	200	$19¼	19¼	19¼	− ⅛
N Dimens	z200	23	23	23	
N Kelore	2500	15	15	15	− 1
N Provid D	2000	20	20	20	− 2
N York Oil	2000	31	31	31	− 2
Nfld Te 975	100	$19¾	19¾	19(	
Nick Rim	1500	12	11½	11½	+ ½
Noble M	500	31	31	31	+ 1
Noma Ind	500	400	400	400	+ 5
Noranda A	6284	$36⅜	35	35	−1¼
Norbaska	4030	18	16	16	− 1
Norcen	5735	$12	11⅞	11⅞	− ⅜
Norcen B	295	$21¾	21¾	21¾	− ¼
Norcn 150	500	$21	20⅝	20⅝	
Norcen w	1500	240	225	225	−10
NC Oils	11960	$6⅛	6⅛	6¼	+ ¼
NCO pr	240	$29	29	29	
Nor Tel	1484	$35¼	35	35⅛	− ⅛
NTecm B w	6900	$15½	15	15	− ⅜
Northgat	1033	$5⅛	5	5	− ⅜
Northld	10000	10	10	10	
NW Util p	z15	$41	41	41	
NS Savngs	z10	$12¾	12¾	12¾	
Nowsco W	1100	$13⅛	13	13	− ½
Nudlama	z250	27	27	27	
Nutort Res	5000	35	35	35	+ 1
Numac	450	$10½	10½	10½	
OSF Ind	170	370	370	370	
Oakwood P	3956	147	142	147	+ 2
Obrien	2500	82	82	82	
Oceanus I	z50	44	44	44	
Ocelot Ind	14500	$12¼	11½	11⅞	+ ⅜
Okanagan	100	$7⅛	7⅛	7⅛	
Ontario Tr	500	55	5	5	+ ¼
Oshawa A	400	$5⅝	5½	5½	
P to S					
Pac Coper	7500	80	79	79	
Pac Pete	1155	$28⅞	28½	28½	− ⅜
Page Pet	1300	200	185	185	− 5
Paloma P	z91	185	185	185	
Pamour A	2315	490	470	480	+15
Pan Centr	266	100	100	100	
Pan Ocean	15785	$14	13½	13⅞	
PanCan P	6100	$22⅜	21¼	21⅜	− ⅜
Patino N V	207	$12¼	12⅛	12⅛	− ⅛
Pe Ben O	650	232	230	230	
Pennant	333	335	330	335	−10
Penningtn	950	$10⅜	10¼	10⅜	
P Dept S	19400	315	315	315	
P Jewl A	300	56	6	6	
Petrofina	z10	$20⅜	20⅜	20⅜	
Petrol	100	132	132	132	− 1
Peyto Oils	1100	375	375	375	
Pick Crow	z8	15	15	15	
Pine Point	1145	$32⅛	31⅝	31⅝	− ⅜
Pitts C	300	$5¾	5¾	5¾	
Place G	4000	35	34½	35	+ 1
Placer	2150	$23½	23¼	23¼	− ⅜
Pominex	z100	50	50	50	
Pop Shops	1065	490	480	485	+ 5
Pow Corp	z50	$10⅛	10⅛	10⅛	
Pow Crp pr	z50	$27½	27½	27½	+ ½
Prov B Can	500	$13⅛	12⅞	12⅞	− ⅜
Puma P w	z400	36	36	36	
Q Brdcast	1000	475	475	475	−10
Q Mattgmi	z400	23	23	23	
Ram	2900	315	305	315	+10
Rank Org A	100	280	280	280	
Rayrock	z200	72	72	72	
Readers D	300	512	12	12	
Realty C w	500	74	74	74	− 1
Redstone	25500	92	85	85	−10
Reed Pap A	2300	$24⅜	24¼	24⅜	+ ⅛
Reed Oslr A	300	$7¼	7	7	− ¼
Rembrant	200	460	460	460	
Res Servic	200	200	200	200	− 5
Revelstk	z20	$12⅛	12⅛	12⅛	+ ⅛
Revnu Prp	2105	78	77	78	+ 1
Rio Algom	2600	$34½	34¼	34¼	− ⅛
Riv Yarn	475	290	290	290	−10
Ronald Fd	z75	512	42	12	
Rothman	100	$17½	17½	17½	
Rothmn w	300	250	250	250	
Royal Bnk	2498	$27⅞	27½	27½	− ⅜
Royal Tr A	1100	$21¼	21¼	21¼	− ¾
Russel H	z50	$11¾	11¾	11¾	
StL Corp p	250	557	57	57	+ 1
Schneid	200	$10¾	10¾	10¾	
Scot Lasal	100	265	265	265	
Scot York	900	215	211	211	− 5
Scotts	100	$8⅛	8⅛	8⅛	+ ⅛
Seagram	4395	530	29⅞	29⅞	− ⅛
Shaw LE A	z50	$7½	7½	7½	
Shell Can	2637	$16	15½	15¾	− ¼
Sherritt A	3680	$7⅜	7½	7⅜	
Siebens	2360	$11¼	11	11⅛	− ⅛
Sigma	400	$21¼	21¼	21¼	− ½
Silvmg	2500	25	25	25	+ ½
Simco Eri	1000	200	200	200	−15
Simpsons	3896	56⅞	6¾	6¾	
Simpson S	660	9⅞	9⅞	9⅞	− ⅛
Sklar M	4300	200	195	197	− 2
Sklar W	2000	110	110	110	
Skye Res	600	310	310	310	
Skyline H	3800	385	350	350	−25
Slater Stl	225	$8¾	8¾	8¾	+ ⅛
Sobey Stor	100	475	475	475	
Sonor I A p	700	400	400	400	
Southrn A	10700	$24½	24½	24½	− ⅛
Spooner	3100	23½	23½	23½	
St Brodcst	200	$8½	8½	8½	
Stelco A	2132	$28	27⅞	27⅞	
Steep R	1100	208	205	205	− 2
Steinbg A	4200	$18¼	18¼	18¼	− ⅛
Steintron	200	450	450	450	
Sud Cont	4000	28	28	28	
Sulivan A	1200	174	171	174	+ 4
Sundale O	4770	$7⅞	7½	7½	− ⅛
Surpass C	z15	190	190	190	
Systems D	330	290	285	290	
T to Z					
Teck Cor A	940	430	425	425	−20
Teck Cor B	1093	335	330	330	−10
Teledyne	1050	$5½	5½	5½	− ⅛
Tex-Sol	1600	15	15	15	
Tex Can	12450	$28⅛	28½	28½	− ¼
Texaco pr	z5	542	42	42	
Txsglf	1680	$34⅜	34

London Metals

LONDON (AP) — Closing metals bid-ask in pounds sterling per metric ton; silver in pence per troy ounct:

Copper — spot 696-696.5; futures 715-716.

Tin — spot 3,570-3,575; futures 3,610-3,613.

Lead — spot 198-198.5; futures 205-205.5

Zinc — spot 375.5-376.5; futures 387-387.5

Silver — spot 221.8-222; 3 months 226.9-227.

Oil Production Down in Alberta

CALGARY (CP) — Liquid petroleum production in Alberta averaged 1.13 million barrels a day for the week ended March 1, 1976, a drop of about 60,000 barrels from the previous week. Daily production in February was expected to average 1.19 million barrels a day.

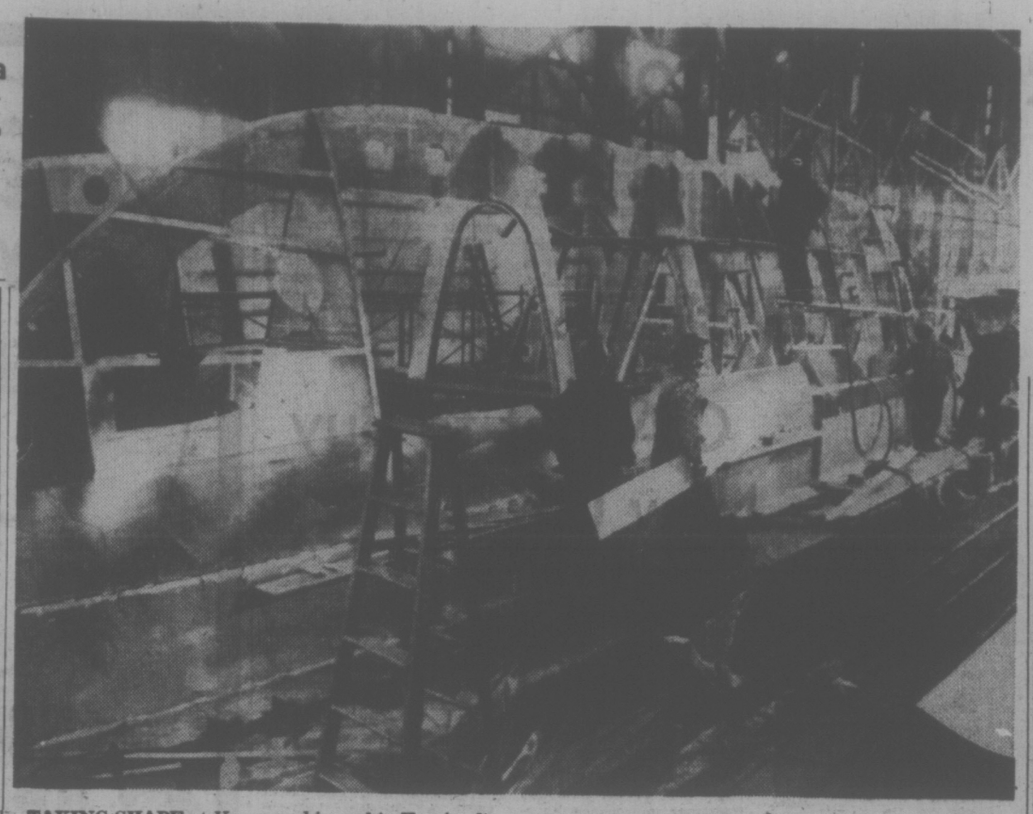

TAKING SHAPE at Yarrows shipyard in Esquimalt is one of two catamaran ferries being built for the provincial government for $6.34 million. The 112½-feet vessels will be used for passenger service between the North Shore and downtown Vancouver and will be launched this summer. They were designed by the local firm of Case Existological Laboratories Ltd. (John McKay photo)

LONDON

LONDON (CP) — Closing stock quotations in new pence unless pounds are indicated: x-indicates that quotation includes dollar premium based on latest conversion rate: Associated Brit Foods 63½, Babcock and Wilcox 75, Bass Charrington 101, BICC 125½, x-Blyvoor 492½, Boots 137, Bowater 202, Brit Am Tob 369½, Brit Assets Trust 48½, Boc International 65, Brit Petroleum 604½, x-Broken Hill Prop 493¼, x-Buffels 10¼, x-Canadian Pac 131 STGX, x-Charter Cons 141½, Cons Gold 170½, Courtaulds 154, De Beers 237, Distillers 151¼, Dunlop 88, x-F. S. Geduld 19¾, EMI 269, Gen Elec 161, Glaxo 375½, Grand Metropolitan Hotels 76¾, Gr. Unv Strs 213, Guest Keen 342½, Hawker Siddeley 428, Hoover 313½.

ICI 401, Imp Tob 77¼, Judge 28½, x-Kloof 530, Marks and Spencer 96, Metal Box 278½, x-Minorco 203½, x-Phillips 985, Plessey 82, x-Poseidon 102, Rank A 152½, Rio Tinto Zinc 196, Roan Consol 142½, Sel Trust 505, Second Scott Inv 79½, Shell T and T 418½, Tanganyika 162, Thomson 244, Thorn 270, Tube Investments 356, Ultramar 164½, Unilevel 450, x-Union Corp 315, x-Vaal Reef 17 7-16, Vickers 172, x-Western Deep Level 10 5-16, x-Western Drlefontein 24⅛, x-West Mines 110⅞, Woolworth 41, W. Holding 23 5-16, x-Zambian Copper 32.

BONDS: Brit Transport 47⅞, Brit Cons 17⅝, Treasury 08-12 40, Wer Loan 26⅛.

TO BE MOVED
870 Pembrook St.
2-BEDROOM STUCCO BUNGALOW
2 Garages
Contact: Lorne Broughton
Mutual Equipment Rentals Ltd.
386-6155
3-14

Waltham House
CONDOMINIUM SUITES
EXCEPTIONAL VALUE FROM ONLY $42,500

1101 HILDA STREET
(Corner of Cook and Hilda)
VIEW MON. to SAT. 1:30-4:30
SPECIAL VIEWING MORNING OR EVENING
See these spacious 2 bedroom suites, 1½ or 2 bathrooms. Located close to shopping, buses, Beacon Hill Park and the Dallas waterfront.
CALL: 592-2407
Whyte & Gower
OAK BAY PROPERTIES LTD. 2227 OAK BAY AVENUE
"Victoria's Leading Condominium Brokers"
3-10

WHY BUY?
WHEN YOU CAN RENT!

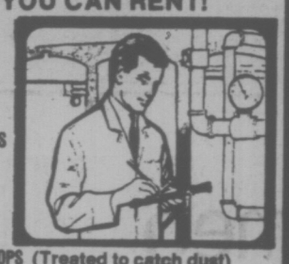

★ COVERALLS
★ UNIFORMS
★ SHOP COATS
★ SMOCKS
★ COUNTER COATS
★ PANTS ★ SHIRTS
★ JACKETS
★ SHOP TOWELS
★ FENDER COVERS
★ DOOR MATS
★ DUST CONTROL MOPS (Treated to catch dust)
★ EXECUTIVE BLAZERS ★ SLACKS

FOR MORE INFORMATION ON THIS SPECIAL SERVICE CALL MR. JACK LEDGER AND HE WILL ANSWER YOUR MANY QUESTIONS WHETHER RELATED TO INDUSTRY OR BUSINESS.

individual drycleaners
Apparelimage
DISTINCTIVE CLOTHING FOR BUSINESS AND INDUSTRY
FORT AT OAK BAY JUNCTION
595-4141

EVERY EXISTING PART OF MOTHER NATURE IS PRESERVED AND ENHANCED

ARCHITECTURE for the INDIVIDUAL is not easy to come by in this day and age. Few are the SUPERIOR TALENTS who will spend the long hours required to design a very SPECIALIZED home for a family. ORIENTING your house to the building site, environment and neighborhood takes CONSIDERATION, right to the finish.

I feel proud and privileged to offer such an individual residence for sale. One-year-old, yet the well-known designer-builder offers a TWO-YEAR NEW HOME WARRANTY.

Location: South Oak Bay, overlooking one of the world's most magnificent surroundings, from seashore to city and snowcapped mountains during all seasons by day or night.

Size: Over 4,500 square feet on three daylight levels with extra space for almost any additional requirement.

There are too many features to list in this ad but if you would like to have 5-7 bedrooms, demand every imaginable convenience: from built-in skylights, nine sliding glass doors, a fantastic outside environment brought into your home via a most unique post and beam design and high cathedral ceilings, I would be pleased to arrange an appointment for deservedly leisurely viewing.

Please do not ask for a "drive-by" unless you can fly a helicopter or have a trusted friend who can. New MLS. Listed at $242,000. For further details please contact me at:

Mrs. Gisele Samec 386-7521

OFFICE AND ANSWERING SERVICE DAY OR NIGHT
BOORMAN INVESTMENT CO., LTD.
1111 GOVERNMENT STREET
3-15

business

First City Fin. Corps

First City Financial Corp has announced that net income for 1975 increased 122 per cent to $1.9 million from the $868,490 earned in 1974.

A company release said basic earnings a share for the year ended Dec. 31 increased to $1.34 from 59 cents in 1974, and that fully diluted earnings increased to $1.01 a share from 48 cents.

The vancouver-based financial holding company said the outlook for 1976 is optimistic despite continued economic uncertainties.

OK Helicopters

Okanagan Helicopters Ltd. has reported net earnings for the year ended Jan. 31, 1976 were up $400,000, to $1,488,000 from $1,088,000.

President John Pitts said that unaudited year-end figures showed revenue climbed to $32.38 million from $20.17 million, and attributed the increase to the acquisition of Dominion-Pegasus Helicopters Ltd., which operates in Ontario and Quebec.

Share earnings $1.49 for both basic and fully diluted, compared with $1.20 and $1.09 the previous year.

Fibreplast Products

Fibreplast Products Ltd., of Vancouver, a privately-owned company, has announced it has acquired through a share purchase agreement 28 per cent of the 1,902,495 outstanding common shares of Vancouver-based Great West Steel Industries Ltd.

Price was not disclosed.

Great West shares have been trading in the range of $5.50 to $6.75 on the Toronto Stock Exchange.

Inter-City Gas

Inter-City Gas Ltd. has announced 1975 net earnings amounted to 56 cents a common share compared with 45 cents the previous year.

Revenues were $52 million compared with $37 million in 1974.

The company also announced a rights offering, subject to official approval, will be made to common shareholders to purchase one new share at $3.50 for each common share held. It will apply to shareholders of record April 15.

The annual meeting will be held here May 17.

Hudson's Bay Co.

Hudson's Bay Co. has announced earnings of $22.004 million for 1975 compared with $18.420 the previous year. This amounted to $1.58 a share compared with $1.33 in 1974.

During the year the company opened new department stores in Monteal, Winnipeg, Vernon and Prince Rupert, as well as seven Shop-Rite catalogue stores in Ontario.

A semi-annual dividend of 30 cents a share, the maximum permissible under anti-inflation legislation, has been declared payable April 21 to shareholders of record March 19.

Massey-Ferguson

Massey-Ferguson Ltd., Toronto, reports a 35.4 per cent increase in first-quarter profits over the corresponding period last year and a 14 per cent increase in sales.

Albert Thornbrough, president, said profit in the three months ended Jan. 31 reached $12.1 million U.S. or 61 cents a share, up from $9 million or 49 cents a share a year earlier.

Sales were a record $498.6 million, up from $437.4 million.

Worldwide farm machinery sales were $353.6 million, a 15 per cent increase; industrial and construction machinery sales $64 million, up 9.8 per cent; and engine sales to third parties $70.7 million, up 13.7 per cent.

Great West Steel

Great West Steel has reported earnings before extraordinary items of $1.6 million of 91 cents a share in 1975, down from $2.3 million or $1.30 a share in 1974.

Sales were $78.5 million compared with $64.3 million the previous year.

An extraordinary gain of $693,000 in 1975 made final net earnings $2.3 million or $1.30 a share while net earnings in 1974 after an extraordinary loss were $2.1 million or $1.24 a share.

The company said western Canadian demand for the company's products and services continues high but markets in eastern Canada and California remain soft, with "no indications of a turnaround before mid-1976."

$ EXCHANGE

In Victoria today purchase of U.S. funds in terms of Canadian dollars at the Royal Bank of Canada: .9865 for cash, .9810 for cheques and .9705 for coins. Selling rates .9915 for cash and .9910 for cheques.

MONTREAL (CP) — U.S. dollar in terms of Canadian funds at noon Monday was down 1-30 at $0.9860. Pound sterling was down 33-100 at $1.8966.

In New York, the Canadian dollar was up 1-30 at $1.0142. Pound sterling was down 2-5 at $1.9235.

Foreign Exchange

MONTREAL (CP) — Foreign exchange nominal selling rates supplied by the Bank of Montreal in Canadian funds: Australia dollar 1.2570, Austria schilling .0541, Belgium convertible franc .0255, Bermuda dollar 1.0025, Brazil cruzeiro .1090, Bulgaria lev 1.0184, China renminbi .5130, Czechoslovakia Crown .1850, Denmark krone .1615, France franc .2205, Germany mark .3880, Greece Drachma .0286, Hungary forint .0446.

India rupee .1128, Italy lira .001260, Japan yen .003320, Mexico peso .0805, Netherlands guilder .3720, New Zealand dollar 1.0315, Norway krone .1800, Poland Zloty .0301, Portugal escudo .0394, Romania leu .1962, South Africa rand 1.1550, Spain peseta .01525, Sweden krona .2270, Switzerland franc .3880, United Kingdom pound 1.8966, United States dollar .9860, U.S.S.R. ruble 1.3340, Venezuela Bolivar free .2306.

GOLD QUOTES

LONDON (AP) — Closing gold prices in U.S. dollars per ounce: London — 133.375, Paris — 137.10, Frankfurt — 134.43, Zurich — 134.625, Hong Kong — 132.88, Beirut — closed.

ANNOUNCING

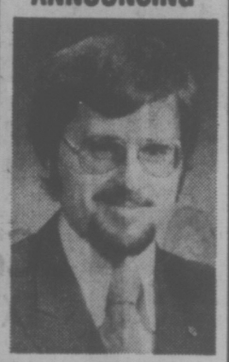

ROBIN ESTLIN
Mr. Norm Sawatzky, President, is pleased to congratulate Mr. Robin Estlin of the Shelbourne Street Centre on his outstanding performance for the month of February and obtaining the Salesmen of the Month Award for Block Bros. in the greater Victoria area. Robin's dedicated service to his many clients has been the means of attaining this distinguished award. Feel free to call him for expert Real Estate service at
477-1841
BLOCK BROS. REALTY LTD.
3-14

COMPLETE OFFICE COFFEE SERVICE

L.M.J. COFFEE SERVICE
(A Division of Cairo Import Company Ltd.)
3-15 **384-6242**

We are pleased to announce that
MR. ROBERT A. BEAL
is now associated with our firm.
MIDLAND DOHERTY LIMITED
754 Fort Street, Victoria, B.C.
Bonds, Stocks, CMHC Mortgages, Investment Funds
3-15

STRATEGIC CORNER OAK BAY
Attractive 3000 sq. ft. commercial building with modern stores on approx. 7,000 sq. ft. of desirable land. Rapidly developing high traffic-count area. **$129,500**
E. Kolstad
642-5315 386-2642
M. C. N. Montague Co. Ltd.
1028 Blanshard St. 384-9318
3-13

Clarence House

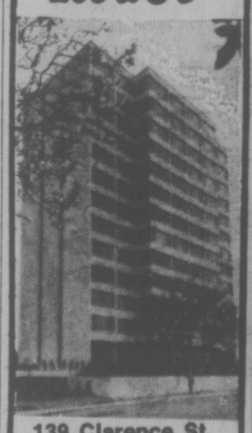

139 Clarence St.
(Between Simcoe and Niagara)
Unsurpassed views from these two bedroom, two bathroom 1250 sq. ft. suites. Enjoy the indoor swimming pool and many other amenities.
PRICED FROM $70,000 to$74,000
M.L.S.
TRADE YOUR HOME
OPEN TO VIEW
MON. TO SAT.
1:30-4:30
Special appointments Call
H. BLAKE 592-2407
Whyte & Gower
2207 OAK BAY AVE.
VICTORIA'S LEADING CONDOMINIUM BROKERS
3-10

East Park
CONDOMINIUM SUITES

1050 Park Boulevard
(Corner of Cook)
Overlooking Beacon Hill Park — close to shopping, transportation and seafront, these spacious 2-bedroom suites offer the utimate in retirement living.
OPEN HOUSE
MONDAY TO SATURDAY 1:30-4:30
Priced to Sell — from $43,500
For Special Appointments to view call 592-2407
Whyte & Gower
OAK BAY PROPERTIES LTD. 2227 Oak Bay Avenue
2-20 *"Victoria's Leading Condominium Brokers"*

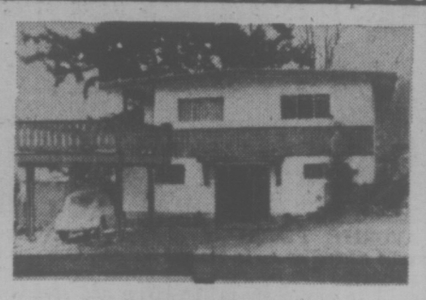

CORDOVA BAY IN-LAW SUITE
5 BEDROOMS—$79,500
Vintage 1972, 1350 sq. ft. on main plus 1150 more developed below. Five bedrooms, two complete bathrooms, one en suite bathroom, two kitchens, two living rooms, one fireplace, one dining room, one laundry room, one storage room, three patio doors to one large sundeck, wall-to-wall carpet up and down, drapes and curtains up and down PLUS one washer, one dryer, two refrigerators, two electric ranges, one block to shopping, two blocks to the beach. ML 16020.
Brent D. Ewing (Res. 658-5661)
Bayshore realty ltd.
3-15 1006 fort st., victoria, b.c. 388-6424

Open House Every Day
Hostesses on Duty 7 Days a Week
1:00 to 6:00 p.m.
Choose Your Home While They Last!

University Park Terrace
1870 McKenzie at Gordon Head Road
Next Door to the Racquet Club and the University of Victoria

This beautiful complex offers many of the important amenities for each living.

* Sauna
* Billiard Rooms
* Courtyards
* Whirl Pool
* Underground Parking
* Exercise Room
* Patios
* Bicycle Room
* Recreation Rooms
* Resident Manager

PRICED FROM $29,850
10% Down Payment
For Further Information, Please Call 477-8549

For Special Appointment to View
Call Kenneth R. Millar 384-4630
DIVERSIFIED HOLDINGS LTD.

More People Riding Vancouver Buses

VANCOUVER (CP) — Increased car insurance premiums are the likely reason for an estimated 10-per-cent increase in Vancouver-area transit use, an official said Friday.

Harry Atterton, a B.C. Hydro spokesman, said about 13,300 new riders took buses from March 3 to March 10 and he could find no cause for the increase other than a switch to bus transportation from cars.

Premiums imposed by the Crown-owned Insurance Corporation of British Columbia more than doubled for most Vancouver area motorists this year.

Downtown parking lot operators said that although business usually falls off at this time of year, March has been unusually slow.

The ICBC hikes do not appear to have had any impact on the Greater Victoria, area.

Transit manager David Suttie said today supervisors were appointed to the University of Victoria routes March 1 and 2 to monitor any change but could see no difference "in spite of all the demonstrations."

He said that Greater Victoria has been showing a 15 per cent increase yearly over the past few years and this trend remains stable.

A spokesman for Simon Fraser University, located in the municipality of Burnaby, said that more students are taking buses to class and that there are about 200 more empty spaces on the parking lots since the new rates became effective March 1.

A University of B.C. spokesman said parking lots there are "as crowded as ever."

ICBC spokesman Bev Penhall said that as of March 4 the corporation processed 1,248,000 car insurance renewals — compared with 1,157,000 renewals during 1975.

FAVORITE PERCH of Monique, four-year-old poodle owned by L. O. Hall of Salinas, Calif., is her own plastic fire hydrant. Her owner says she prefers it to any chair in the house and spends her days on it looking out the window.

CIA Hot to Buy New U.K. Camera

Manchester Guardian

LONDON — A British technological breakthrough — a combined miniature television camera and microphone bug — is to be used by the U.S. Central Intelligence Agency and other Western intelligence agencies, according to a former CIA officer.

The camera is tiny, with the visible part of the lens and directional microphone haveing a diameter smaller than one-eighth of an inch.

The machinery behind the camera is about six inches long and less than four inches deep, according to one of the few men who has handled the device, the chief security officer of a leading London retailer.

"At the moment we have no such device in our store," he said Friday, "although we are interested in this one. I saw this device in London about three months ago. There are certainly many areas in which it could be used."

The camera bug was originally developed to help retail stores to deal with shoplifting, but its intelligence potential quickly led to a wider market and to a security blanket being imposed.

"We have nothing to do with bugging devices. We have no information on this at all," a British Defence Ministry spokesman said Friday. Would he say anything even if there was information? "No, we probably wouldn't."

But the capacities of the new British bug are well known in London's intelligence community. Miles Copeland, a former CIA officer who maintains close contact with his former employers, confirmed Friday that the CIA was negotiating to buy large numbers of the bug.

Kenitex
YOUR HOME
AND
NEVER PAINT AGAIN™

KENITEX—The miracle coating that eliminates painting insulates, decorates and weatherproofs your home. Applied over any surface. Over 5 million applications world wide since 1948.
There are no substitutes.
Guaranteed 15 years against peeling, chipping and flaking.

PHONE 384-4148 FOR FREE ESTIMATE
GRANITE
Industries Ltd.
VICTORIA'S HOUSE OF ALUMINUM
AND Kenitex NEVER PAINT AGAIN
516 WILLIAM STREET, VICTORIA
UP-ISLAND INQUIRIES: NANAIMO 758-2336
3-8

19 mph Road Signs Collectors' Choice

LUMBER CITY, Ga. (UPI) — Mayor Hugh Harris of Lumber City, Ga., says he's not going to order any more 19-mile-per-hour speed limit signs. Too many of them get ripped off by collectors.

Harris said there are just five left out of the 50 unusual signs which have been put up in the past eight years.

The mayor said he first got the idea for the 19-mile limit during the mid-1960s when he noticed signs posting a 34-mile limit in Cochran, a neighboring town 50 miles away.

The initial order of 30 signs, at double the normal price because of the special mileage rate, were no sooner posted than vandals began stealing them. Another 20 were ordered, Harris said, and they too, disappeared until the city got down to the present five signs.

CARBIDE-TIPPED
SAW BLADES
IN STOCK
LAST 20 TIMES LONGER!

6½"x8T	8.98	9"x40T	77.95
6½"x20T	17.98	9"x60T	87.36
7¼"x8T	8.98	10"x28T	29.98
7¼"x24T	19.95	10"x24T	98.04
8"x8T	9.98	10"x50T	86.87
8"x26T	20.98	10"x60T	98.28
8"x40T	73.19	10"x80T	110.88
8"x60T	86.48	12"x30T	68.32
9"x28T	29.98	12"x80T	118.72

ISLAND SAW CO.
617 CHATHAM ST. 385-5500
1 Block East of Cap. Iron
Between Douglas and Government

3-12
CANADA MANPOWER CENTRE
810 Fort Street, Victoria
To Hire Temporary Help:
General Labourers
Warehouse Workers
Clean Up Help
Swampers
Movers
Call 388-3222 7:00 a.m.-4:00 p.m.

If it's Tuesday, this must be Beef Wellington.

Three days a week, The Empress Dining Room offers a complete gourmet dinner for just $9.75.

Tuesdays it's Beef Wellington Empress Style. With consomme au sherry, heart of romaine salad, an international cheese tray and coffee.

Mondays the piece de resistance is Scampi Provencale.

Wednesdays it's Dover Sole.

Each tempting dish is fit for a king, without costing a king's ransom

Enjoy a Dining Room Special any Monday, Tuesday or Wednesday Or enjoy The Empress outstanding Dining Room fare anyday.

There's free parking for Dining Room guests.

THE EMPRESS
CP Hotels
2-10

Now there are two different kinds of menthol mildness.

Because there is more than one kind of smoker, now there is more than one kind of Cameo.
Cameo, Canada's best-selling menthol.
And new Cameo Extra Mild. With even milder tobacco than Cameo. And with just a touch of menthol.
Cameo.
And Cameo Extra Mild.

Two refreshing ways to quench your taste.

Warning: Health and Welfare Canada advises that danger to health increases with amount smoked — avoid inhaling.
Av. per cigarette: Cameo: 19 mg "tar", 1.3 mg nicotine. Cameo Extra Mild: 12 mg "tar", 0.8 mg nicotine.

Colleges Urged to Avoid The 'Frontier Mentality'

VANCOUVER (CP) — Douglas Kenny, president of the University of British Columbia, says B.C.'s universitites must not bow to demands of the province's "frontier mentality" and strive solely for practical goals.

He said in a speech to the Vancouver Institute that British Columbians demand that universities produce material results because B.C. is a young society.

"In our politics, out business and our pastimes, we still live in the age of the gunslinger," he said. "We still have a frontier mood and a frontier mentality."

B.C. universities were originally intended to train people to develop mining, forestry and agriculture in the province, he said.

As a result, he said, "the humanities, the arts, the pure sciences are sometimes seen as luxury activities. They are not useful, it is thought. . . . They don't make money, build buildings, conquer brute nature. On the frontier there is no time for things that don't produce material growth."

Most of the province's leaders are "self-made men" who neglected to aquire the traditional trappings of culture, Kenny said.

"In the east or in Europe they might be called novveaux riches or Johnny-come-latelies," he said.

Those in the university "may listen too closely to the demands of society" and set practical goals, Kenny said. This, however, has backfired.

Pollution, the atomic bomb and germ warfare are partly due to society's demand that scientists produce something useful, he said.

"It is more than just 'I told you so' to point out that the whole development to this point of crisis was in part the result of the demand of a frontier society that the university serve immediate, practical and utilitarian aims."

A university must provide stability, sophistication, civility and traditional values, Kenny said.

Universityes must strike a balance between the vigor, openess and desire for exploration of a frontier society and traditional values.

"In the university we need the wild-eyed researcher caught up in his or her far-out, apparently impossible, seemingly irrelevant questions. But we also need the apparently old-fashioned, traditional professor, involved in his or her re-lving and re-examining of seemingly archaic, dead languages, cultures and ideas.

"To both, their subjects are frontiers, which they can make real and alive and useful to us through what they tell us of their discoveries."

Split-Second Boat Rescue

NEW WESTMINSTER (CP) — Split-second action by Stan Giles saved the life of a friend, Wilfred Hill, in a weekend explosion and fire at the Royal City Yacht Club.

Police said Giles, 58, ran onto Hill's burning motor vessel, the Sea Wolf, and dragged the seriously injured Hill, 75, onto the club dock.

Hill, a retired businessman and former New Westminster police commissioner, was in fair condition in hospital.

Giles, of Coquitlam, said Sunday he was in his boathouse at the club when he heard a "terrific explosion."

"I saw the flames and knew that he had been working there," Giles said. "I got there within seconds of the explosion and managed to find him in the forward part of the galley.

"I dragged him away from the fire. He was quite conscious at the time although he was seriously injured."

Giles said the explosion and fire destroyed the yacht.

Police said the cause of the explosion has not been determined.

Egg Throwers Arrested

NEW YORK (Reuter) — Police arrested three members of the Jewish Defence League (JDL) on Sunday after they threw eggs on stage during a concert by Soviet pianist Alexander Sobodyanik at Avery Fisher hall. Police said Lawrence Silverman, 24, Sol Zelczower, 49, and Olga Wong, 39, were charged with disorderly conduct and harassment.

Balanced View Urged On Food Additives

Medical doctors and the public need better education for a more balanced view of food additives and nutrition, Dr. W. H. leRiche told a food seminar at Centennial United Church Saturday.

Close to 700 attended the day-long seminar at which leRiche, who is with the University of Toronto's preventive medicine department, was one of three key speakers.

"It's easy to start a crusade on limited knowledge," leRiche cautioned during a panel of food additives.

He cited the case of a food coloring known as Red Number Two or Amaranth which Canada allows to be used while the United States does not.

The U.S. tests that led to the banning of Amaranth were "pathetically inadequate," leRiche said, adding Canada often appears to have a better standard of judgment than the U.S.'s food and drug administration.

G. B. Morgan, chief food inspector for the provincial health branch in Vancouver and another panelist, said Canada permits the use of 375 food additives.

Testing for new additives is expensive and few pass, Morgan reported.

Lynn Wight, consumer consultant with the federal government's consumer and corporate affairs department in Victoria, was the third panelist.

The seminar was organized by the Greater Victoria Environmental Centre.

32% Hike Offered Teamsters

VANCOUVER (CP) — Representatives of 97 British Columbia trucking firms have offered Teamster Union members a 32-per-cent pay increase over two years.

Transport Labor Relations Association (TLR) has offered the union members a $2-an-hour increase over the current avarage rate of $6.30.

Irvin Froese, acting president of TLR, said the industry will support the union in any submissions to the anti-inflation board despite the fact that he did not think it would receive the board's approval.

"It's too rich," he said.

The government's wage and price controls program restricts pay increases to between eight and 10 per cent in the first year and six per cent in the second year of contracts.

On the 17th. there should be a little bit of Irish in everybody.

What better day to discover the emphatic flavour of real Irish Whiskey? If there's something about the Irish it must be our Whiskey; After all, we invented it along with community singing.

Have fun on the 17th.

1½ oz. of Old Bushmills on the rocks, sip slowly and sing along.

GRAND OPENING

Of Parker, Johnston's Armstrong Carpet Center

OPENING SPECIALS

BASIN STREET

A patterned cut and loop Saxony fashionably styled and colored to satisfy even the most discriminating tastes.

PER YARD $15.95

ARTISTRY

Made primarily from remarkable Acrylic, this classic woven Wilton has a deep cushiony softness that makes it a perfect choice for the room in your home, you've always considered as special.

PER YARD $31.95

GRAND NOBLE

This is a new Carpet masterpiece by Armstrong with richness, lushness and plushness, incredibly luxurious for your most elegant room. This is no ordinary carpet. It's found only at Armstrong Carpet Centers.

PER YARD $29.95

PORTO NOVO

Here is a sculptured cut and loop Saxony Shag. Its low profile construction means excellent wear and performance qualities.

PER YARD $19.95

WIN!

As an incentive to visit our new Armstrong Carpet Center, we offer you the opportunity to win a 9x12 GRAND NOBLE CARPET, an incredibly luxurious carpet masterpiece by Armstrong. Just fill in the coupon while you're here, there's no obligation. The draw will be made March 31st.

Come in and enjoy a cup of coffee. See the beautiful new display of the latest carpeting. Talk to Wayne Page or Joe England about Armstrong Carpets that bring color, excitement and sophistication into your home.

There's plenty of room for parking right in front of the carpet center and we're open Monday thru Friday from 8-5:30 p.m. and on Saturday from 8:30-1:00 p.m.

PARKER, JOHNSTON LTD.
1855 BLANSHARD STREET
382-9181
"NEXT TO THE MEMORIAL ARENA"

LAUGH ALL THE WAY TO THE BANK

At $3074, the Austin Mini is the lowest priced car in Canada. It costs just pennies a mile to run. Gives up to 40 miles to the gallon. And parks anywhere. Take a Mini out for a test today. It's fun.

AUSTIN MINI

PLIMLEY BRITISH Car Centre

1010 Yates Dealer Licence No. 00572A

SAFEWAY

Prices Effective: MONDAY & TUESDAY March 15th & 16th

In Your Friendly and Courteous Victoria and Sidney Regular Safeway Stores. Sales In Retail Quantities Only.

Corned Beef Briskets Manor House Cry-o-vac Pieces . . . lb. $1.48

Cabbage California Grown Good Source of Vitamin C Canada No. 1 Grade . . . . lb. 12¢

Stewing Beef Boneless Safeway Quality . . . . . lb. 99¢

Frozen Bread Dough Vancouver Island * White or * Brown Package of . . . . . 5 16-oz. loaves 99¢

Manor House Frozen Dinners Beef, Chicken Turkey or Salisbury Steak. 11-oz. Packages . . . . . 69¢

Town House Tomato Soup A Quick Hot Lunch 10-fl. oz. Tin . . . . . 2 for 39¢

Sponge Puddings Monarch Asst'd. 9-oz. Pkg. . . . 2 FOR 89¢

Cream Cheese Kraft Philadelphia Reg. or Onion. 8-oz. Pkg. . . . . 79¢

Cheez Whiz Kraft 2-lb. Jar $2.49

Harvest Crunch Quaker. Assorted Cereals. Min. 30-oz. . . . $1.75

Corned Beef Hereford 12-oz. Tin $1.19

Chocolate Bars Hershey Giant Asst'd. Packages of 3 bars $1.19

Big G. Cheerios General Mills 15-oz. Package . . . . . 88¢

Soft Drinks Shasta Diet 10-fl. oz. Tin . . . . . 6 FOR 89¢ plus tin dep.

Cream Topping Lucerne 6-oz. Size . . . . . 89¢

Detergent Tide 5-lb. Box $2.39

Javex Bleach For Cleaner Washes. 128-fl. oz. . . . $1.09

Dog Food Carnation Mighty Dog. 6½-oz. tin. . . 2 FOR 49¢

Play Power Play

Enter with these products:

Pamper Cat Food Assorted 6-oz. Tin . . . . . 5 FOR $1.00

Toothpaste Proof. New Gel Fluoride. 100 ml Tube . . . $1.09

Maxi Pads New Freedom Package of 12's . . . . . 88¢

Cricket Lighters Gillette Brand Each $1.59

Fresh Bread

Safeway Premium * White, * 100% Whole Wheat or *Thin Sliced. 24-oz. . . . . 53¢

Skylark Bread *Hovis *Pumpernickle *Stoneground *100% Whole Wheat *Harvest Rye. 16 oz. Loaves 2 FOR 89¢

B.C. Spartans HOME GROWN B.C. QUALITY Canada Extra Fancy Grade. Size 150's . . . . . 5 lbs. for $1.00

Play Wheel of Fortune C-Fax 1070!

Win Thousands of Prizes . . . . Plus a Datsun B-210

SPIN THE WHEEL THIS WEDNESDAY, MARCH 17th, at your Fort & Foul Bay SAFEWAY STORE. Time: 1-5 p.m. Max. 9 spins per person.

Calendar Turned Back 1,180 Years

TEHRAN (Reuter) — Iran decided Sunday to back-date its Islamic solar calendar by 1,180 years to the time when Cyprus the Great established the first Persian empire under the Achaemenid Dynasty in 533 BC.

A resolution to this effect was approved by a joint session of parliament as Iran celebrated the birthday of Reza Shah, the father of the current shah, who founded the present Pahlavi Dynasty 50 years ago.

The change will come into effect March 21, the start of Nauruz, the Persian new year, when according to the new reckoning the year 2535 will start.

Ordinarily Nauruz would have ushered in the year 1355 based on the Islamic lunar calendar, dating from 622 AD when Prophet Mohammed fled Mecca shortly after he began preaching Islam.

Learning Ability Linked to Eating

Can poor eating habits hurt a pupil's ability to learn?

Horace Dawson, principal at S. J. Willis Junior Secondary School, says there are all sorts of studies proving they can.

His idea of offering nutritious breakfasts at cost in the school will be discussed again by the Greater Victoria School Board tonight.

A trustee committee liked the idea in principle in discussions last week but balked at coming up with the $2,000 Dawson wants to get the program off the ground.

Since then, the Citizens Association to Save the Environment, a volunteer organization, has voted $200 and a promise of help to the project.

Dawson is to be commended for his concern about student health, said Gwen Mallard, who chairs CASE's food and nutrition committee.

There is increasing evidence associating learning difficulties and behavioral problems with malnutrition, she said. May students for a variety of reasons don't start the day with a good breakfast.

Dawson says he sincerely believes that many children do poorly in school because their eating habits are bad so their health is poor and vitality low.

"I think all these things tie in with learning and school boards have to be more concerned with nutrition."

In consultation with the school nurse, counsellors and parents, he would like to see breakfast made available in the school cafeteria at a cost of about 75 cents.

But he'd also like to have a little money available to subsidize the pupils who simply couldn't afford that. And there are definitely some who couldn't.

The suggested breakfast menu:

A blender drink which includes whole or skim milk, orange juice, wheat germ, powdered milk, nutritious yeast, ripe banana, egg, soya or other vegetable oil.

Granola, a madepup grain cereal dish, and pancakes made from unbleached white and whole wheat flour, wheat germ, soya flour, eggs, milk and vegetable oil.

The pancakes would be served with syrup but the syrup would not have white sugar in it.

One serving of each produces the estimated cost of 75 cents.

Dawson said the school board is finally coming to accept the fact there is not a homogenous school population but some from rich, middle class and poor circumstances.

S. J. Willis has about 700 pupils in Grades 8 to 10 and some get their breakfasts from food machines in the school, he said.

The machines offer milk, an orange and a grape drink, ice cream, fruits, whole wheat crackers and foods with nuts, cheese and raisins in them.

But there's a limited variety of such foods because it's the heavily sugared foods suppliers are more interested in because they sell better, he said.

The $2,000 sought from the school board is not to operate a subsidized breakfast program but needed to buy some equipment and undertake some installations.

About $1,000 of it was requested to cover labor charges. Dawson believes there's a need to hire one person for about two hours each day, to take charge of the program.

$6M Owed

NEW YORK (AP)—The federal government owes New York City more than $6 million in parking fines and penalties representative Stephen Solarz (Dem. N.Y.) said Sunday. Solarz said the fines and penalties were assessed against vehicles in the fleet of 2,000 operated here by federal agencies.

If you hear sounds but don't always understand the words, the Clarifier Cros may be your hoped-for answer!

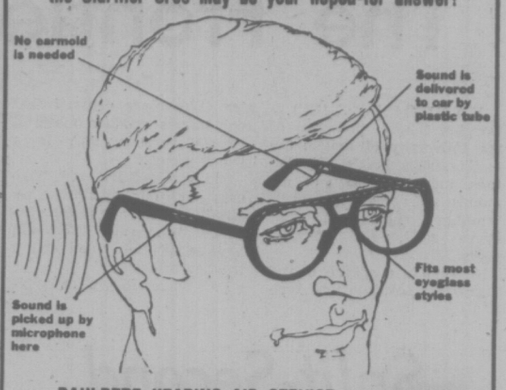

DAHLBERG HEARING AID SERVICE
The Bay, Third Floor. 1701 Douglas Street
Phone 385-1311 or 385-5414
Hudson's Bay Company

T-SHIRTING BY CONTEMPO

When you want co-ordinates that are up-to-the-minute fashionable and truly you, shop at Contempo. We've got the very best fashions that Canada, Europe and the U.S. have to offer. Today we're showing off our Contempo Tees from Italy. They're smooth and soft 100% cotton in four different styles and lots of nifty stripings or solid shades. Wear your Tee over a shirt or tucked into pants or a skirt. It's this season's key accessory — and Contempo has got it in spades.

Striped sleeves, solid-colour body. Navy/white, Green/white. S.M.L. $11

All-over stripes. In green/white, orange/white, navy/white. S.M.L. $9

Solid-colour sleeves, striped body. Green/white, orange/white, navy/white. S.M.L. $9

Solid-colour Tee in red, yellow, white, light blue, lime. S.M.L. $8

Contempo

Use your Baycard, your good-for-so-many-things card.

DAILY STORE HOURS 9:30 A.M. TO 5:30 P.M. THURSDAY AND FRIDAY TO 9:30 P.M.
PHONE 385-1311. FREE CUSTOMER PARKING

Hudson's Bay Company

Victoria Times
MONDAY, MARCH 15, 1976 11
SECOND SECTION

BOTTOMLESS PIT, E&N ARGUES

Spending more on E and N Railway operation today was compared to pouring money into a bottomless pit.

Norman D. Mullins, counsel for CP Rail, which has applied to the Canadian Transport Commission to abandon rail passenger service on Vancouver Island, began his closing argument this morning in support of the application being heard by the CTC railway committee at the Custom House.

It was the sixth day of hearings in Victoria following a week of hearings in Courtenay on the E and N bid to drop its Dayliner and to close its trackage between Parksville and Courtenay.

Mullins said Canadian Pacific, owner of all the shares in E and N and operator of all its equipment, had nearly 100 years of experience operating railways in Canada and looks carefully at a line on which business starts to lag.

"There is a fine balance on whether to pour money in . . . a bottomless pit . . . to bring it back into economic status," Mullins said.

He cited the discrepancy between a break-even load factor of 77.4 per cent on the E and N line (or 53 persons travelling on a year round basis the entire length of the line from Victoria to Courtenay) and the last available load factor of 17.4 per cent in 1974.

"That is a very, very wide gap to close with $25,000-$50,000 in advertising, or more paint."

Mullins was referring to suggestions that the railway spent little or nothing on promoting the service and allowed its stations and waiting rooms to become shoddy.

The lawyer said his argument would deal with five headings: The passenger train service, discontinuation of all service north of Parksville, the land grants issue, the jurisdiction of both the federal government and Canadian Transport Commission to hear the case and Indian rights and land claims.

It was expected the government of B.C. would also present a lengthy argument and the hearing could continue into Tuesday.

Student Drags Burned Woman From Inferno

A 64-year-old woman who probably owes her life to a Grade 12 Oak Bay Senior High School student who happended to be in the right place at the right time is in good condition today in Royal Jubilee Hospital.

Stella McLeod is being treated for second degree burns to her back, hands and face resulting from the fire which broke out in her house, 1331 Hampshire Road, at midnight Saturday.

Oak Bay police said Alan Simpson, 17, of 120 Beach, was cycling home from a friend's place when he spotted flames darting out of the front window of McLeod residence.

At first he couldn't believe his eyes, he said in an interview this morning.

"I thought this isn't for real," he said. "I actually rode on for a second or two, then looked back and realized I wasn't imagining what I'd seen."

He raced to the front door, knocked, but getting no answer went next door to 1321 Hampshire, rousing Jeremy Bushnell, 15.

"The person who answered the door wouldn't believe me at first," Alan said. "I had to show him the fire to convince him."

While Jeremy went to phone the fire department, Alan heard screaming coming from the back of the burning house — the woman crying for help.

He said he ran up the back steps, through a door which had been set ajar and into a kitchen which was filling with smoke. Flames were crackling on a far wall as he stumbled across the room and knocked into the body of a woman lying prostrate, semi-conscious, on the floor.

He dragged her outside. On the back steps Jeremy joined him and they carried the woman to the front lawn at which point firemen arrived.

—Bill Halkett photo

Alan Simpson at scene

A spokesman for the fire department said the house was gutted. Damage is estimated at $30,000.

The cause of the fire hasn't been determined although firemen believe it was careless smoking — a cigarette that had fallen on to a sofa in a front room.

In another fire in Oak Bay about noon Sunday, $3,500 damage was done to an apartment above a business premise at 1157 Newport.

The cause is believed to have been a malfunction in a hot water heater.

Occupant of the suite, Carey Smith, who turned in the alarm at 12:30 p.m., was not injured.

Russian Sailor's Handout Goes Against the Grain

By PAT DUFOUR
Times Staff

"Now that the grain problem has been solved the Soviet Union is able to begin intensifying its animal husbandry . . ." read the colorful tract handed me by the first mate of the Soviet Union's Mv. Uralles.

Believable?

Hardly, when the Uralles in on her fourth trip from Vladisvostok to Ogden Point docks since October to pick up Canadian wheat — this time, 5,300 metric tons.

Captain Yanovich Oleg, 34, and first mate Bolasho Gennadiy, 55, are like sailors everywhere — unassuming and with a directness that the sea's discipline seems to generate, even when there is a language problem.

And, if the statements issued by Russian politicians and their public relation pundits vary from reality, is the Soviet Union any different from the world's other great power, the United States?

This doubt surfaces when Oleg and Gennadiy say they are in no position to know if there is any apparent difference between Americans and Canadians. The Uralles also puts in at the Californian ports of Stockton and Sacramento to pick up grain.

Oleg explains that for Russian seamen to go ashore in the United States they must have visas prior to the ship's docking. This is not a requirement in Canada.

Were presidents Nixon and Ford only wanting to generate trade — not trust — in their visits to the Soviet Union?

Built in Poland 12 years ago, the Uralles is typical of many Iron Curtain merchant ships. She's rusty with long winter use, there are no frills, pictures of Lenin are everywhere.

She has a crew of 31. There are 14 officers, including a woman doctor. There are three other women aboard, one a waitress, one a stewardess and a janitor.

From the bulkhead of the men's mess, pictures of Soviet goverment officials look down sternly.

Oleg is proud that his country was the first to have women in its merchant navy.

"We had the first woman captain in the world," he said, "Anna Schetinina, she's now about 65. She was in charge of a ship running between Russian and the United States in the (Second World) war."

No sombre clothes for Oleg, he's dressed in a natty pink suit that has a mulberry motif, ready to go ashore to see more of Victoria.

"I like Victoria, no big buildings, no smoke — that's very important, many trees," he says.

Both he and Gennadiy are looking forward to watching the Canadian Olympics in Montreal — on television.

"But we wish we could be there. There's been a lot in our papers, with pictures of the stadium," Oleg confides.

Does he like sports?

"Hockey is number one," he confesses, "then volleyball, soccer and sailing."

Most of the crew have short haircuts but this is by choice not order, he explains.

"The Singapore authorities won't let you ashore with long hair because there's been too many hippies. It's best to wait to get a hairdo."

(When she's not hauling grain the Uralles transports Russian lumber to Japan).

As we begin to leave his ship, using a gangway crudely fashioned of wood from crates, Oleg remembers one difference between Americans and Canadians:

"Canadians are much more co-operative . . . stevedores, supervisors, everybody."

CAPT. OLEG . . . Natty in pink suit

Hiring Subsidy Deadline Next Week

The deadline is nearing for applications from small businesses, farms and societies wanting government help hiring students for summer jobs.

Applications for the farm and small businesses program must be in by March 26 and societies program applications by March 24.

Under the provincial seasonal employment for students program, the government will pay half the salary of a student hired for the summer. The government's maximum contribution is $1.75 an hour.

Last year the farm and small business program employed 150 students in the Victoria area and project worker Tim Wood said that number will be increased this year.

Small businesses and societies can get application forms from Wood at the department of labor employment programs branch at 387-3737.

Farm program applications are available at the Canada Farm Labor Pool office, 3400 Douglas.

Figures to Settle Lampson Fate

By AL FORREST
Times Staff

School Board chairman William Ross said today he is prepared to reverse his decision to close Lampson School in Esquimalt if it turns out that other schools in the area cannot handle the 429 students.

He made the pledge following a meeting Sunday night with Concerned Parents of Lampson and Victoria West Schools at Esquimalt Recreation Centre.

At the meeting, Mimi Robertson, a member of Concerned Parents, said figures supplied to her from the B.C. department of education show that the Lampson closure will push enrolments in neighboring schools above their capacities.

Ross said the figures were far different than the numbers the board was basing its calculations on. He said the numbers came from the same sources.

Ross and Sheila Vradenburgh, president of Concerned Citizens, said both sides have agreed that the controversy will be settled on the basis of which numbers are correct.

"If the school board's numbers are right and ours are wrong, then we will have no choice but to end the battle to save Lampson," Vradenburgh said.

Ross said that, on the other hand, if the numbers received by Concerned Citizens prove to be correct, the board would have to reverse its decision to close Lampson.

A department of education official, at the centre of the controversy, said he would not be able to determine which numbers were correct until a complete recheck has been made. This might take some time.

He said he could not understand the discrepancy unless there was a clerical error or a misinterpretation of the data.

Greater Victoria School Board by a 5-4 vote decided to close Lampson and distribute the students to nearby schools. If Ross changes his vote, the decision would be reversed.

The building was considered too old to be worth renovating.

The key numbers received by Concerned Citizens are the following:

The desirable capacity for Esquimalt Senior Secondary is 858 students and the maximum capacity is 954. As a result of the Lampson closure, the Esquimalt Senior Secondary enrollment in September will be 979.

The desirable capacity for Highrock Junior Secondary is 675 and the maximum capacity is 750. As a result of the Lampson closure, the Highrock enrolment in September will be 768. Concerned Citizens says the present Highrock maximum capacity is only 650 and the 750 figure will come into effect only when phase two of the school is completed. This work might not be finished for a full year.

Other schools in the district will also be overcrowded if projected enrolments are realized, the group said.

Ross replied that the numbers do not agree with the numbers supplied to the board by the department of education. He said he remains confident that his set of numbers are correct but if they are not, the board must review its decision on Lampson.

Vradenburgh said that while the Concerned Citizens were willing to abide by the decision on the basis of which numbers are correct, the board should realize that there are human values at stake as well as enrollment totals.

"The board is always playing the numbers game, the dollars game. They tend to ignore human needs."

Lampson School has an enrolment of 429 students in grades 1 to 7.

The closure was the first step in a city-wide plan to close old schools and distribute the students in newer buildings. The plan assumes enrolments will decline in some areas in future years.

ANOTHER DELAY DEVELOPS IN LARRY PRESTON TRIAL

The often-delayed trial of Larry Allan Preston received another adjournment today in county court.

Defence counsel Bruce McConnan told Judge E. J. C. Stewart he had asked for transcripts of earlier testimony but had received only part of it Friday and hadn't had a chance to read that.

"I am not attempting to delay the proceedings in any way but I must have the transcripts to properly represent him," said McConnan.

Crown counsel Dwight Whitson wasn't in court but was represented by Ted Pollard. The lawyers agreed on a new date of March 24 and Judge Stewart agreed to the adjournment.

Preston is accused of two counts of breaking and entering and theft at the King John Inn, 2668 Sooke Road, and possession of three color televisions, silver coins and 37 bottles of liquor knowing them to have been obtained by theft. The charges date back to November, 1974.

Preston appeared in court today on crutches, the result of a fall two weeks ago. Ironically, he missed two trial dates last May and June as a result of falls.

His trial began in January and lasted two days before an adjournment was granted at McConnan's request because a material witness was out of the country and might be returning.

INCOME TAX WORKSHOP

A workshop, designed to help people make out their income tax forms, will be held at Christ Church Cathedral's Memorial Hall, 912 Vancouver, Tuesday at 7:30 p.m.

Arranged by the church as a community service project, the workshop will be conducted by chartered accountant John Gordon of Touche, Ross and Co.

Gordon will go through the forms and answer questions.

LOCAL SHIP

MINISTRY OF TRANSPORT

Camsel, Racer and Quadra in port: Douglas on west coast of Vancouver Island, Ready in Kyuquot patrol area, Rider in Sechelt patrol area, Vancouver on Station Papa.

NAVY

Provider, Gatineau, Restigouche and Kootenay at sea, returning 10 a.m. March 19; Endeavour at sea, returning April 11; all other ships in port.

Ask The Times

Q. I'm having trouble convincing my grandson that old Henry Ford built one of the early-day airplanes. Can you look it up for me? J.L.

A. You must be thinking of the Ford Trimotor of about 1926. It was an all-metal craft and is generally considered the first successful U.S. transport plane. One of the 196 Ford built flew between Victoria, Vancouver and Seattle but crashed south of Dungeness on Aug. 25, 1928, after only 19 days on the run. All six abroad died. The $54,000, 12-passenger plane landed in a field now occupied by Lansdowne junior high school. The service had been financed by a group of Victoria businessmen.

Housing Starts Good, Not Great

Housing starts are up more than 100 per cent in the Victoria area, but it is not really that spectacular, Central Mortgage and Housing Corporation spokesman Ray Pitt said today.

The 896 starts in January and February compare with only 445 in the same period last year but the level of starts was unusually slow early in 1975.

"What we have is a level of starts that is a little above average but not spectacular."

In the first two months there were 355 single family homes started, up from 191 in the first two months of 1975.

Apartment starts totalled 393 units, up from 252 while row units hit 126, up from nil, and duplex starts reached 22, up from 2.

Total number of the starts in February was 559, up from 328. January total was 337, up from 117.

There are 66 newly-completed single family homes in the area that have not been sold, compared to 122 empty new homes on the market at this time last year.

Of the total, 48 are for $60,000 or more while the other 18 are in the range of $50,000 to $60,000.

arthur mayse

The Day Spring Sneaked Up

THERE COMES ONE DAY in every year when nature conspires with our human sensibilities to set the vital juices bubbling. Incredibly, it's spring.

Up here in the Campbell River country, the shift from one season to another is not the explosion it can be in less favored climes. The Day of Spring sneaked up on us.

Late February's legacy of snow tattered away in dribs and drabs. Winter-hungry deer wandered down from the second-growth to nibble our three discouraged cabbages. A breeze honed to an edge by Arctic air gave the lie to our daily sunshine.

True, there were signs and portents. Indoors, potatoes stored in a cupboard developed hefty sprouts. Crocuses or croci — take you choice — bloomed cautiously in the lee of our house. Our gale-blasted little Japanese plum permitted its clenched buds to show the merest suggestion of pink.

But take off our studded winter treads? Not on your life! Early March too often masks treachery behind a false front of burgeoning alder catkins.

Then came spring.

We weren't aware of the change while we shrugged into heavy jackets and pulled on rubber boots.

But the first step through our doorway told the story. The porch roof that I've been meaning to fix for three mortal years was dripping like crazy. The air was warm, the grass between snow-patches several shades greener.

A pair of responsible adults should take such manifestations calmly. But we stood under the porch drip and traded idiot grins.

"Well!" That word from my dear one had a good deal packed into it. Release from winter. Pleasure in a world that had taken on new dimensions overnight.

It was better than well. The breeze had lost its bite, the snowdrops transplanted from a Victoria garden had hung out their bells, and even the saltchuck had taken on a different, softer blue.

The tide ebbed low enough for the kids across the road to exercise their horses on a strip of exposed sand.

We poked around on our winter-tousled place, talking about the jobs of springtime that we'd better get around to starting.

I got my axe and split an armload of kindling. The cedar released an incense that had been lacking when I crunched to the woodpile over frozen snow a few days earlier.

Spring had sprung. Such snow as remained was a wet mush.

The winter was over and gone, and if the voice of the turtle dove wasn't heard in this northern land, at least the birds that we have were busy.

A purple finch balanced on a brown last-year's gumweed stem. Some unidentified twitterpate belted out a four-note hosannah from a Palm of Gilead tree that will presently be adding its tang to the mild air.

For the first time in months, I thought of a brown-water creek where the trout that headed upstream in October will soon be dropping down to the estuary.

Sweet April is only a couple of weeks away. Time enough then for trouting.

But that evening I fetched out my long-neglected fly-tying kit, and garnished a dream with snippets of fur and tinsel and feather. We never have enough trout flies to last the season. This time, we'd fare better.

I suppose it's ridiculous to greet each new spring as a miracle. But spring offers so much that is lacking in the sag of the year that descends with January and drearies its way through drab February.

Spring means dinner by daylight, on evenings already lengthening. It guarantees less time indoors and more hours outdoors. Add to these gifts, a nightly serenade.

We went to the door to listen. The porch roof had quit dripping. No more snow up top.

"Do you hear what I think I hear?" I asked Win.

Maybe we were kidding ourselves. But that distant orchestration sounded mighty like a thrumming of frogs!

Champions Are Home

Smile of champions is very evident as Home Lumber squad returned to Victoria Sunday after winning Canadian senior "A" women's basketball championship at Hamilton. Missing, however, is championship trophy. It is to be shipped to Victoria later. (Times photo by Irving Strickland)

Home Are the Champs

Victoria's champions of the past year can move over and make room for Home Lumber.

The Jack Lusk-coached team returned from Hamiltton Sunday to add to Victoria's impressive list of national champions.

When lumberettes claimed the Canadian senior "A" women's basketball championship Saturday in Hamilton, they brought Victoria its fourth national title within the past nine months.

Home Lumber thus joins Bates, the senior men's softball squad; University of Victoria Vikings' intercollegiate soccer team, and London Boxing Club, the nation's amateur soccer champions, as teams that have brought national honors to Victoria since July.

After breezing through preliminary play in easy fashion, Home Lumber was expected to keep the Canadian title in B.C. for a third straight year. Not expected, however, was the tough struggle presented by Hamilton Bobcats in Saturday's final.

Lorraine Tutte came off the bench to score the winning basket with only one second left in regulation time as Victoria edged Hamilton 40-38 in the title showdown.

Hamilton reached the final by defeating Winnipeg St. Vital Grads 66-44 while Victoria tripped Regina Cougettes 75-56 in the championship semi-finals played earlier in the day.

Trailing 23-20 at the half, Victoria rallied to grab a 36-30 lead with about four minutes to go. Bobcats fought back to tie the score with seven seconds remaining.

Guard Wendy Grant, outstanding throughout the series, fouled out on the tying play. Tutte came off the bench to replace Wendy and, as it turned out, to score the winning basket.

After the time-out, Angie Dobie took the throw-in and passed up floor to Tutte, who scored her only basket of the game to prevent overtime.

Lusk felt Victoria was "obviously the best team" in the eight-team tournament but said "certain situations" resulted in the nip-and-tuck final.

One "situation" that set back Home Lumber was the loss of guard Diane Morris. She suffered a knee injury in Friday's preliminary action and was unable to perform Saturday.

"Without Diane, we didn't have continuity or balance. Mary Coutts had to play guard, and that's the first time she played the position in three years.

"As an example of how much Dianne means to our game, we have been putting the ball up about 70 times a game. In Saturday's final, we put it up only 51 times."

Lusk also was annoyed tournament directors "conveniently" scheduled a Hamilton referree to handle the final game. Lusk feels a referee from another province should have been assigned.

Hamilton drew 19 fouls compared to Victoria's 10 but Lusk felt numerous other violations by the Bobcats were ignored.

Lusk also was disappointed tournament officials ignored Grant in the all-star selections. Dobie was voted the tournament's most valuable player but wasn't named to the all-star team.

Coutts, Candy Clarkson and Sue Lindley of Hamilton, Lesley Divers of St. Vita and Regina's Diane Stober were the all-star team choices.

Grant led Victoria in scoring with 78 points, six more than Dobie. Coutts had 53 points in five games.

Wendy also led the tournament in assists and steals, inluding five in the final against Hamilton.

It was the steals by Grant and three by Dobie that helped Victoria in Saturday's final. Grant scored breakaway layups after three steals and Dobie added four points.

The steals came at crucial times late in the game.

Grant finished Saturday's final with 14 points while Dobie (9), Coutts (8), Sue Hoefer (3), Gail Klaver (2), Dee Freethy (2) and Tutte (2) completed the total.

In addition to the injured Morris, Karen Bigelow, Marilyn Benn and Sherry Stevenson completed the Victoria lineup.

Coutts, Dobie and Morris all played for Victoria Maplettes when Victoria won the national title in 1972.

Jacks Were but Three So Scorpion Hand Best

By BILL WALKER
Times Staff

Victoria Scorpions recovered their sting Saturday night at the University of Victoria old gymnasium and, as a result, Raymond Union Jacks were never in the picture.

The result was a 100-84 victory for the Scorpions in the second game of the Mountain Conference challenge series and elimination of the Union Jacks from the Canadian Senior Men's basketball championships scheduled here March 26, 27 and 28.

Raymond had to defeat the Scorpions to qualify. The Scorpions were assured of a berth regardless of the result of the series.

Scorpions won the first game Friday night in an overtime cliff-hanger, 95-93, with Derek Sankey scoring the winning basket at the final buzzer.

Saturday, Scorpions took the lead immediately and were never headed. The Jacks hung tough until just before halftime when they pulled to within seven points at 44-37. But when a breakaway layup by Curt Worsley was missed, Scorpions came right back to get two quick hoops just before the intermission and a 48-37 lead.

After that it was just a question if the Jacks could recover. They didn't, and the closest they came was 66-58 with about 10 minutes to play.

As opposed to the opening game of the series, Scorpions had better control of the boards, and a defensive change putting Sankey on Alan Williams paid off handsomely.

Williams, who had 20 points Friday, got only four Saturday.

Otherwise, for Raymond, it was a Tollestrup brothers show. Tim, who had missed Friday's opener, paced the Jacks with 26 points, 17 in the second half; Walt, the smallest, chipped in with 25; and Phil, the national team member, had 19.

But his was in a losing cause.

Bob Burrows, who so often in the past two years had been the driving force of the Scorpions, was that again Saturday with 26 points, 18 of which came in the second half.

Sankey, in a strong two-way performance, contributed 24. And it was noticeable that the Vancouver addition is working in well with the Scorpion pattern. He was the outstanding figure on the floor and understandably was judged the most valuable player of the two-game series.

The Scorpions otherwise appeared much more at ease in this game, and it was a solid team performance all the way.

Fouls were evenly divided. Raymond had 21 and Scorpions 20. Phil Tollestrup fouled out for Raymond and Sankey for Scorpions.

Other members of the all-star team, in addition to Sankey were Burrows and Dave Mulcahy of Scorpions and Phil and Tim Tollestrup of the Jacks.

Scorpions now will mark time until the Canadia championship here begining March 26. The format has not been anounced but three of the competing teams are known.

They are Scorpions, representing B.C. and the Mountain Conference; St. Andrews Super Saints of Winnipeg, the prairie region; Thompson Sports Centre of Windsor, the central zone.

In the Atlentic zone the playoff is between Budget Rent-A-Car of Nova Scotia and City Furniture of Newfoundland.

The Canadian series will be played in the University of Victoria McKinnon gymnasium.

VICTORIA (100): Bob Burrows 26, Dave Morgan 2, Gord Hoshal 2, Gary Budd 6, Barry Birch 2, Don Burrows 4, Derek Sankey 24, Mike Bishop 10, Grant Boland 4, Chris Hall, Brian McKenzie 14, Dave Mulcahy 6.

RAYMOND— (84): Curt Worsley 6, Kendon Eakett, Phil Tollestrop 19, John Jaswiklewiez, Wally Tollestrop 25, Alan Williams 4, Don Attwood, Don Higgle, Tim Tollestrop 26, Lloyd Fairbanks 2, Don McLain 2.

sports

DOUG PEDEN - EDITOR

Kuhn Expected to Order Baseball Camps to Open

ST. PETERSBURG, Fla. (AP) — Commissioner Bowie Kuhn is expected to step in today and order the opening of baseball's spring training camps while negotiations continue between club owners and the players over a new labor contract.

"I can't offer you a hard date, whether it is Monday or Tuesday, but we will have baseball and on time," Kuhn said Sunday in a surprise appearance at the hotel where negotiations are taking place.

Despite Kuhn's optimism, the negotiators issued dour reports at the end of the 29th negotiating session.

"We're a long way from having the key to the padlock," said John Gaherin, the chief negotiator for the owners.

"There is no drastic change at all," said Gaherin. "We're still confronted with the same problems at the same dimensions."

Marvin Miller, executive director of the Major League Players Association, agreed with Gaherin. Miller indicated, however, that the owners were stonewalling until a specific time, and then would break the impasse.

A management source told The Associated Press that the owners' deadline was today, probably before nightfall. That would open the camps Tuesday and give teams three weeks to get ready for the April 8 openers.

Kuhn was asked about the Monday deadline and replied: "I hope so."

"But there is a difference of opinion among owners on how much time is needed for preparations."

The commissioner has the power to open the camps for the best interest of baseball. The league presidents, Chub Feeney of the National and Lee MacPhail of the American, also could issue the order if they felt enough progress was beig made at the negotiating table.

"But I might read it differently," Kuhn said. "I might read that sufficient progress is being made and I would say, 'Open the camps'."

The thorny problem of the reserve clause still confronted the negotiators. The owners want a player tied to a club—unless traded, sold or released—for nine years.

The players association is willing to settle for a six-year reserve clause. The players, under an arbitrator's decision subsequently upheld by two federal courts, legally could become free agents in two years under the controversial one-and-one option ruling.

Kuhn, however, took the play away from the tense negotiating scene. Casually attired in a yellow sport shirt and red sweater, he indicated that he came to Florida to help break the impasse.

"When I think opening the camps will help bargaining, I will open them," he declared. "I don't think that anyone takes seriously the thought that there will be no baseball."

Both league presidents considered that the commissioner could unilaterally order open the training camps that were closed March 1, the first scheduled day of spring conditioning.

Stenmark Ski Champ

ASPEN, Colo. (AP) — Ingemar Stenmark of Sweden clinched the men's 1976 World Cup ski championship Sunday with a victory in the slalom, ending Italy's five-year domination of the competition.

Stenmark skied the 75-gate first course in 57.58 seconds and came down the 68-gate second course in 52.18 for a combined time of one minute 49.76 seconds, nearly 1½ seconds ahead of Phil Mahre of the United States, who finished second in 1:51.34.

Stenmark now has 241 points to runner-up Thoeni's 190 with only two stops left on the circuit. Thoeni first won the overall title in 1971 and held it through 1973. Gros won the title in 1974 before Thoeni regained it last year. Stenmark is the first non-Italian champion since Karl Schranz of Austria in 1970.

Thoeni had a combined time of 1:51.64 for third place. He was followed by Gros in 1:52.07 and Thomas Hauser of Austria in 1:52.18.

Jim Hunter of Calgary was 21st in 1:56.22 and Ken Read of Calgary, 25th in 2:03.68.

At Sudbury, Ont., Bert Bullock of Inuvik, N.W.T., won the 50 kilometre race Sunday to earn his third gold medal at the Canadian cross-country ski championship. Bullock also had wins in the 30-kilometre and 15-kilometre events earlier in the championship.

Sharon Firth took the women's 20-kilometre race in 1:11.15. Joan Groothuysen was second and Shirley Firth, third.

Bullock and Miss Groothysen won the over-all titles for the best average time 4:42.00 and 1:69.11 respectively.

Casper Victor In Playoff

PULA, Sardinia (Reuter) — Billy Casper of the United States beat fellow country man Lanny Wadkins in a sudden-death playoff Sunday to win the $12,000 first prize in the Gran Premio of Molas golf tournament. The two finished the 72-hole tournament at 292. Casper won it with a birdie on the first extra hole. Sharing third place at 294 were Briton Tony Jacklin and Lou Graham of the U.S.

Crown Goes to Jewels Because of Young Gem

VANCOUVER — Insofar as Salmon Arm Jewels are concerned, Bev Smith was a gem of an addition.

Recruited from junior high ranks, the five-foot-11 centre supplied the sparkling difference that enabled Salmon Arm to reclaim the British Columbia high school girls' basketball championship.

Provincial champions on seven previous occasions, Salmon Arm captured their first B.C. crown since 1969 by defeating Mt. Douglas Ramblers 46-37 in Saturday's final at Sir Charles Tupper high school.

A Grade 10 student picked up for the tournament, Smith capped an outstanding weekend by scoring 15 points against Mt. Doug.

Smith, dominating inside work both offensively and defensively, also scored 16 points Friday as Salmon Arm upset the favored Victoria High Tigers, 52-48.

As a result, she was a solid choice for first-team all-star honors. Also named to the team were Bev Gait of Mt. Douglas, Kathy Raymond of Salmon Arm, and Sandy Lewis and Shelley Godfrey, both of Vic High.

All-star runners-up were Marie Morrison and Cindy Smith of the Ramblers, Robbie Shinske and Gloria Woodson of Burnaby, and Allison Towriss of Salmon Arm.

Saturday's defeat was especially disappointing to Mt. Douglas coach Lee Doney because Ramblers had beaten Salmon Arm easily in an exhibition meeting earlier in the season. Then, of course, the Jewels didn't use Smith.

Towriss added eight points for Salmon Arm, which led 25-15 at the half.

Morrison, with 12, and Leslie Cross with 10 topped Mt. Douglas scorers.

Lewis pumped in 31 points as Tigers took third spot by beating Burnaby Central 45-40 in the consolation final while Cranbrook beat Mennonite Educational Institute of Clearbrook 34-29 in a game to settle fifth and sixth places.

Reynolds Roadrunners ended up in eighth place after losing a 32-29 decision to Richmond while New Westminster topped Chilliwack 38-35 to take ninth spot.

Oak Bay Takes Junior High Title

NANAIMO — Oak Bay controlled the boards in the fourth quarter to defeat Campbell River 51-36 and capture the Vancouver Island junior high school boys' basketball title here Saturday at John Barsby Junior High School.

The two teams were deadlocked 34-34 after the third quarter in the final of an eight-team, double-loss elimination tournament.

Oak Bay was unbeaten in the tourney, getting by Lake Trail of Courtenay 78-35 in the opening round Friday night and beating the host school 45-44 in a tight semi-final tussle earlier Saturday.

Wayne Andrews led scoring in the final game with 25 points and hammered in 32 of Oak Bay's 45 points earlier in the day.

Jay Loukes and Brad McBride helped on the boards against John Barsby by hauling down 13 and 11 rebounds, respectively.

Loukes set the pace Friday with 21 points while Mark Britner chipped in 18 and Andrews contributed 16.

Blair Boland helped control the tempo in all three games for Oak Bay.

John Barsby finished third in the tourney and was followed by Lansdowne and Belmont-Fisher, the other two lower Island squads.

Mt. Prevost Panthers of Duncan were named the most sportsmanlike team.

Windsor Retains Junior Title

WINNIPEG (CP) — The Windsor, Ont., A.K.O. team picked up its third straight Canadian junior men's basketball title Sunday by defeating the host Manitoba Junior Bisons, 84-58.

Mark Smith had 23 points and Ed Bialek netted 21 in leading the A.K.O. team to the win, giving them a 3-0 record in the round robin championship. Randy Propokanko led the Junior Bisons, who finished third with one win and two losses, with 18 points.

The B.C.-Alberta region representatives, Vancouver Marpole Ramblers, finished in second spot by outscoring Holy Cross Crusaders from St. John's, Nfld., 78-50 in a Sunday morning game.

MORE SPORT PAGES 13-18

'Wrong Team' Representing Our Country in Soccer

By MAX LOW
Times Staff

Cheers rang out long and loud for a well-deserved Island victory Saturday, but many of the 400 or so soccer fans left Royal Athletic Park scratching their heads and muttering about "Olympic hopelessness."

Those fans had just seen Canada's national squad defeated 2-1 by the Vancouver Island Selects, a team made up of players from clubs in the first division of the Island Soccer League and coached by Brian Hughes.

But more than that.

They had seen a group of players, supposed to be the best in the country, many of whom will wear the Canada shirt at Montreal in the summer Games, out-run and outplayed in every phase of the game by a local rep team.

As one distruntled fan said:

"The wrong team is representing the country!"

That's sad with the Olympics less than four months away. But, on Saturday's performance anyway, it's true.

The national team players, many of whom are from Ontario and Quebec where soccer isnt' played during the winter months, were lethargic and were beaten to the ball consistently by the ever-hustling Islanders.

The host team did have the benefit of having three national squad members on its side. But it wasn't really all that much of an advantage. Ray Telford of Nanaimo was on the bench with a toe injury and Brian Robinson of Victoria had a poor game. Only Robinson's London Boxing Club teammate Bob Bolitho had a great match for the Island Selects.

He sent over a beautiful cross from the right wing for Danny Lomas to head past Canada's goalkeeper Tino Lettieri of Quebec for a 1-0 lead at the 26-minute mark.

Loud boos greeted a dubious penalty call by Victoria referee Don Hughes at the 32-minute mark and Jim Douglas of Ontario cracked the ball past goalkeeper Ted Van Waes of Nanaimo to make it 1-1.

Although Canada rallied a little better in the second half, the Island Selects continued their over-all domination Both coaches, Hughes and Colin Morris for Canada, substituted freely after the interval and it was one of these substitutes, in fact, who scored the winning goal.

With only four minutes left on the clock and the score still 1-1, John McGuire of Vic West sent in a long shot and, as Canada's second-half goalkeeper John Bareatta came out to grab it, Island substitute George Pakos headed the ball past his reaching fingertips and into the net.

It was a triumph for Hughes and his team, particularly for two hard-working ex-pros prohibited from playing for their country, Ike McKay of Nanaimo and Bruce Twamley, playing-coach of Gorge United. But it was a triumph, too, for all the unheralded Island players who turned in a superb performance to beat their supposedly more famous opponents.

It was a sad day all round for Morris and his Canadian squad. Earlier Saturday, a second team made up of the rest of the Canadian tour party scambled to an untidy 2-1 victory over a bolstered Victoria West side at Centennial Stadium.

In fact, the Wests, on a early goal by Rudi Kuebler, who was borrowed from Cosmopolitan Royals, led 1-0 until quite late in the game. That's when John Connors of Vancouver booted two penalty goals to give the Canadian side its win.

But it really wasn't much consoltation for coach Morris — two full games and not one national player able to score a goal other than from the penalty spot.

The Nationals didn't fare much better in Vancouver, either, during a pair of Sunday exhibition matches.

They managed to eke out a 2-1 decision over a select side from the B.C. Soccer League while another group of Olympic hopefuls managed a 1-1 deadlock with a squad made up of players from the University of British Columbia and Eldorado Glens.

Morris expects to cut the roster from 31 to 20 today and the Nationals leave on a tour of Britain, April 10.

Leach Sets Mark; Shero Wants More

By The Canadian Press

Reggie Leach set a club goalscoring record for Philadelphia Flyers on Sunday night, but coach Fred Shero wtsn't especially pleased with him.

The right winger from Riverton, Man., scored his 50th and 51st goals of the season, sparking the Flyers to a 6-1 win over Atlanta Flames and eclipsing the 50 goals Rick MacLeish scored in 1972-73.

"I'm resigned to the fact that Leach will always be a goalscorer," said Shero. "I'm not asking him to do anything impossible.

"All I want him to do is when he's 10 feet from the puck, to go after it—not let (centre) Bobby Clarke do all the work."

Shero wasn't much happier with the rest of the Flyers, whose last defeat was Jan. 21 in Atlanta. Since then, they've had 15 wins and six ties.

"Everyone can contribute more," said Shero.

Don Saleski, Bob Kelly, Mel Bridgman and Gary Dornhoefer had the othher goals as Philadelphia pulled within two games of matching the league's longest unbeaten streak of 23 games, set by Boston Bruins in 1940-41.

In Sunday's other games, Boston topped California Golden Seals 4-2, Montreal Canadiens stopped Washington Capitals 5-1, Pittsburgh Penguins crushed St. Louis Blues 7-1, New York Islanders trimmed Chicago Black Hawks 5-3 and Buffalo Sabres whipped Minnesota North Stars 8-2.

On Saturday, New York Rangers dropped Vancouver Canucks 7-3, New York Islanders tied Toronto Maple Leafs 2-2, Montreal downed Boston 4-2, Pittsburgh defeated California 4-2, Detroit Red Wings surprised Los Angeles Kings 4-1, Chicago beat Minnesota 4-1 and St. Louis downed Kansas City Scouts 5-3.

MEL BRIDGMAN
. . . scores No. 22

Leach said he was starting to think about his number of goals and "that throws off your game.

"Now I don't have to worry about it anymore. The pressure is off. I'm not thinking about 60."

Bridgman scored his 22nd goal of the season. He also had one assist.

Wayne Cashman scored two goals, one of them off the skate of a Seal defenceman, as Boston extended its home winning streak to 14 games.

Dallas Smith and Johnny Bucyk had the other Boston goals while Bob Murdoch and Fred Ahern scored for the Seals.

League-scoring leader Guy Lafleur scored his 46th and 47th goals of the season to carry Montreal over Washington. Bob Gainey, Peter Mahovlich and Yvan Cournoyer were the other Montreal scorers.

Ron Schock scored twice during the four-goal first period which sent Pittsburgh past St. Louis and into a tie with second-place Los Angeles in the Norris Division.

Pierre Larouche added his 41st goal of the year and Jean Pronovost his 45th for the Penguins.

Garry Howatt scored three goals to become the ninth Islander to reach the 20-goal plateau this season. The Islanders scored four goals in the third period to extend their unbeaten string to 11 games while the Hawks lost for the fifth time in six games.

Gil Perreault and Jim Lorentz each had three goals for Buffalo while Danny Gare and Craig Ramsey added a goal each. Tim Young and Bill Hogaboam scored for Minnesota.

Nordiques Can't Fight And Win Too

By The Canadian Press

Perhaps Quebec Nordiques should clean up their first-period act.

Lately, the disturbances they have been involved in during opening periods have been preludes to World Hockey Association defeats.

On Sunday night, the fighting started in the second minute of a game with Toronto Toros.

When the bloodletting was over the hapless Toros, getting all of their goals from Vaclav Nedomansky, spanked the Nordiques 3-1.

Phoenix Roadrunners defeated Cleveland Crusaders 3-2 in Sunday's other game.

Bill Prentice, who touched off a minor war early in the Nordiques 10-3 loss to Winnipeg Jets last Wednesday, drew a game misconduct after a brawl with Toro Jerry Rollins.

Rollins drew 32 minutes in penalties (a minor, two majors, a misconduct and a game misconduct) for the scuffle, but fell short of the 39 drawn by Curt Brackenbury in a single January game.

Brackenbury, now with Quebec, was with Minnesota Fighting Saints when he blew his top.

Rollins shoved linesman Wayne Bonney three times and threw him to the ice in trying to get at Prentice. When they were separated, Rollins tossed Prentice's sweater into the stands.

Toronto defenceman Jim Dorey drew a misconduct at the same time, apparently for trying to kick Prentice.

Later in the period there were matchups between Toronto's Gilles Bilodeau and Quebec's Michel Dubois, Toronto's Joe Zrymiak and Quebec's Serge Bernier and Dorey and Bob Fitchner.

Bilodeau was making his first start for the Toros, after picking up 450 penalty minutes this season for Beauce Jarros of the North American Hockey League.

When the fighting stopped, Nedomansky won a goal-scoring duel with Quebec's Marc Tardif, the league scoring leader. Nedomansky brought his total for the season to 44 goals while Tardif scored his 62nd goal for Quebec.

The defeat dropped the second-place Nordiques a little further behind Winnipeg Jets in the Canadian Division race. Quebec trails the Jets, who defeated Edmonton Oilers 4-2 Sunday, by 14 points.

On Saturday, Indianapolis Racers defeated Phoenix 6-4, New England Whalers trimmed Cincinnati Stingers 5-1 and Houston Aeros edged San Diego Mariners 3-2.

Dorey said he expects all four of his club's remaining games with Quebec to be rough ones.

"Yeah, I expect them to be rough, because we got to do it," he said. "That's the only way we'll get into the playoffs.

"It was the first game for us where probably everyone participated. Not just three guys, but everybody from the coach to the trainers."

The win left the Toros 10 points behind the Oilers, who occupy the final playoff berth in the Canadian Division.

WHA SUMMARIES

CANADIAN DIVISION	G	W	L	T	F	A	P
Winnipeg	72	48	22	2	318	226	98
Quebec	69	40	25	4	300	273	84
Calgary	69	35	30	4	258	235	74
Edmonton	72	24	43	5	239	301	53
Toronto	67	19	43	5	277	335	43
x—Ottawa	41	14	26	1	134	172	29
EASTERN DIVISION							
New England	70	30	34	6	226	252	66
Cleveland	68	29	34	5	232	240	63
Cincinnati	71	31	39	1	255	292	63
Indianapolis	69	29	37	3	207	214	61
WESTERN DIVISION							
Houston	67	43	24	0	278	226	86
Phoenix	69	35	28	6	256	254	76
San Diego	68	33	31	4	261	237	70
y—Minnesota	59	30	25	4	211	212	64

x—disbanded
y—suspended by league

NEXT GAMES: Tuesday — New England at Quebec, Cleveland at Toronto, Calgary at Edmonton.

TORONTO (3) — Vaclav Nadomansky 3; Quebec (1) — Marc Tardif. Attendance: 11,202.

EDMONTON (2) — Bob McAneeley, Danny Spring; WINNIPEG (4) — Mats Lindhl, Ulf Nilsson, Bobby Hull. Attendance: 7,969.

PHOENIX (3) — Pekka Rautakallio, Garry Lariviere, Dave Gorman; CLEVELAND (2) — Richie Leduc, Danny Gruen. Attendance: 9,791.

SATURDAY

PHOENIX (4) — Cam Connor, John Gray 2, Gary Lariviere; INDIANAPOLIS (6) — Michel Parizeau 2, Brian McDonald, Renald Leclerc, Reg Thomas, Hugh Harris. Attendance: 12,105.

NEW ENGLAND (5) — Mike Rogers, Roasaire Palement, Tommy Abrahamsson, Tom Earl, Ralph Backstrom; CINCINNATI (1) — Johnny McKenzie. Attendance: 8,406.

HOUSTON (3) — Andre Hinse, Mark Howe, Gordie Howe; SAN DIEGO (2) — Ray Adduono 2. Attendance: 8,386.

HOCKEY TRAIL

AMERICAN LEAGUE
New Haven 5, Hershey 3.
Nova Scotia 6, Richmond 5.
Providence 4, Springfield 1.
Rochester 5, Baltimore 2.

CENTRAL LEAGUE
Tulsa 9, Tucson 2.

QUEBEC MAJOR JUNIOR
Chicoutimi 5, Montreal 3.
Laval 7, Shawinigan 1.
Sherbrooke 3, Quebec 1.
Cornwall 6, Sorel 3.

ONTARION MAJOR JUNIOR
Sudbury 6, St. Catharines 3.
London 6, Kingston 6.
Hamilton 5, Ottawa 1.

WESTERN INTERNATIONAL
Spokane 7, Nelson 3.

MANITOBA JUNIOR
St. James 9, West Kildonan 3 (First game of best-of-seven semi-final).
Selkirk 7, Brandon 6 (Best-of-seven semi-final tied 1-1).

SASKATCHEWAN JUNIOR
Prince Albert 4, Swift Current 2. (First game of best-of-seven semi-final).

B.C. JUNIOR
Langley 9, Merritt 2 (Eight-point quarter-final tied 2-1).
Nanaimo 1, Maple Ridge 1 (Nanaimo leads eight point quarter-final 3-1).

SATURDAY

AMERICAN LEAGUE
Springfield 4, Richmond 3.
Hershey 9, Baltimore 2.

CENTRAL LEAGUE
Oklahoma City 4, Salt Lake 2.
Dallas 3, Tulsa 1.

WESTERN INTERNATIONAL
Nelson 5, Cranbrook 4.
Kimberley 2, Spokane 1.

ONTARIO MAJOR JUNIOR
Peterborough 7, Windsor 3.
Sault Ste. Marie 5, St. Catherines 4.

SASKATCHEWAN JUNIOR
Melville 6, Estevan 0 (Melville wins best-of-seven quarter-final 4-3).

B.C. JUNIOR
Penticton 5, Kelowna 3 (Eight-point quarter-final tied 2-2).
Chilliwack 6, Vernon 5 (Eight-point quarter-final tied 2-2).

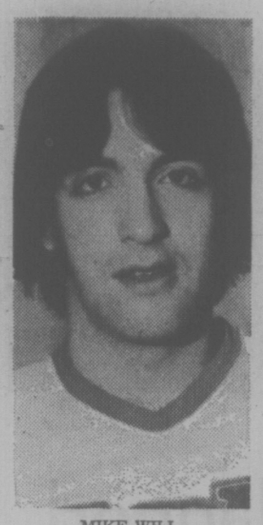

MIKE WILL
. . . four points

Pats' Play for Power Has Back-Firing Habit

By ERNIE FEDORUK
Times Staff

Regina Pats' power play is something of an enigma to coach Bob Turner.

Turner agrees that his charges are able to score their fair share of goals while Western Canada Hockey League rivals play shorthanded as the result of penalties.

What bothers Turner is the fact that short-handed rivals also score goals.

Regina's engima showed Saturday when Victoria Cougars recorded a 6-3 victory over the visiting Pats before 2,938 fans at Memorial Arena

Without the power play, Regina's two-game appearance in Victoria might have proven more embarassing. All three Regina goals Saturday came while the Cougars were playing shorthanded. Last Wednesday, the Pats scored three more power-play goals in a 7-4 loss to Victoria.

Those power-play pluses, however, weren't as significant to Turner as a Saturday minus factor. That was the goal that Al Hill scored for Victoria while the Cougars were killing off a penalty.

"We've had more than 30 goals scored against us while we've had the extra man on the ice." moaned Turner. "And almost every one has been an important one.

"Look at this one. It's 4-2 for the Cougars but we have a chance to make it 4-3. Instead, Hill scores and Victoria goes ahead 5-2 and locks up the game.

"I'm ready to start pushing for a rule that will allow us to decline a penalty to the other team, just as they do in football . . ."

Turner indicated Hill's goal, coming late in the second period, was the tide-turner. Actually, the Cougars took charge much earlier . . . with three goals in a 74-second burst midway through the opening period.

Despite taking nine of the game's 13 penalties, the Cougars were rarely threatened after taking a 3-1 lead in the opening period. With Hill and linemate Mike Will leading the way, Victoria skated and checked well to win its third straight game in rather easy fashion.

Will and Hill both scored two goals and two assists Rookie Gregg Anderson and Curt Fraser added Victoria's other goals while Jon Hammond, Brian Festerling and Glen Ing scored for Regina.

After a relatively-easy series with Regina, Cougars can expect greater difficulty Wednesday when they visit New Westminster to play the high-flying Bruins. Cougars then return to Memorial Arena to meet Edmonton Oil Kings next Saturday.

The Pats, struggling to protect their claim to the league's 10th and final playoff position, didn't find things easier in New Estminster. The Bruins, getting five goals from Saanich grad Kevin Schamehorn, belted Regina 10-6 Sunday to hand the Pats their fifth straight defeat.

Flin Flon Bombers and Calgary Centennials, both threatening to replace Regina in the final playoff spot, gained some ground with ties.

Flin Flon's Rich Gosselin scored a shorthanded goal with three seconds remaining to help Bombers salvage a 3-3 draw Sunday with Winnipeg Clubs.

Bombers blasted the Clubs 11-3 Saturday and now trail Regina by only five points with five games remaining.

Calgary pulled to within four points of Regina in the overall picture that will determine playoff positions by drawing with Lethbridge Broncos 4-4.

The Bruins' victory was the team's 50th, establishing a league record.

JUNIOR SUMMARIES

EASTERN DIVISION	G	W	L	T	F	A	Pts
Saskatoon	66	40	17	9	356	240	89
Brandon	66	30	28	8	302	279	68
Lethbridge	66	27	31	8	274	319	62
Winnipeg	67	25	36	6	276	350	56
Regina	69	20	41	8	264	329	48
Flin Flon	67	17	41	9	251	407	43
WESTERN DIVISION							
New Westmin	68	50	14	4	430	234	104
Kamloops	66	36	24	6	340	265	78
Med Hat	63	35	20	8	334	271	78
Victoria	65	32	26	7	302	292	71
Edmonton	66	25	36	5	297	346	55
Calgary	67	20	43	4	261	355	44

NEXT GAMES: Tuesday — Regina at Kamloops, Calgary at Brandon, Winnipeg at Saskatoon.

WINNIPEG (3) — Gord Blumenschein, Ray Mawhinney, Guy Lash; FLIN FLON (3) — Rich Gosselin, Kevin Marinos, Tom Cullen. Attendance: 1,100.

LETHBRIDGE (4) — Willie Desjardins 2, Brian Sutter, Grant Eakin; CALGARY (4) — Howie Colborne, Chris Dyer, Craig Topolinsky, Roy Sommer. Attendance: 1,774.

REGINA (6)—Rob Tudor, 2, Drew Callander, Jon Hammond, Gerald Minor, Brian Festerling; NEW WESTMINSTER (10) — Kevin Schamehorn 5, Harold Phillipoff, Barry Beck, Miles Zharko, Brad Maxwell, Alan Fleck. Attendance: 2,563.

SATURDAY

REGINA 3, VICTORIA 6

First period

1. Regina, Hammond (Wappel, Callander) 4:06.
2. Victoria, Anderson (24), (Fenske, Ewasiuk) 8:36.
3. Victoria, Will (31), (Hill, Henderson) 9:12.
4. Victoria, Hill (23) (Will, Henderson) 9:50.

Penalties: Williams (V) 2:34, Ing (R) 5:20, 7:38, McDill (V) 11:50, Trafford (R) 14:21, Williams (V) 17:51.

Second period

5. Victoria, Fraser (40) (Gustafson) 1:56.
6. Regina, Festerling (Callander, Hammond) 12:13.
7. Victoria, Hill (24), (Will, Gloeckner) 16:58.

Penalties: Henderson (V) 2:14, Will (V) 10:19, Johnson (V) 13:10, Williams (V) 16:44.

Third period

8. Victoria, Will (32), (Gloeckner, Hill) 5:27.
9. Regina, Ing (Dumba, Tidball) 8:54.

Penalties: Durston (V) 3:26, Gustafson (V) 6:57, Trafford (R) 13:43.

Shots on goal:

Regina—	12	15	14	—41
Victoria—	14	11	15	—40

Goalkeepers: Bannerman, Victoria; Anderson, Regina.
Attendance: 2938.

WINNIPEG (3) — Eugene O'Sullivan 2, Gord Blumenschien; FLIN FLON (11) — Rick Gosselin 2, Tom Cullen 2, Kim Davis 2, Jordy Douglas 2, Mark Davidson, Terry Ballingall, Doug Hicks. Attendance: 1,000.

EDMONTON (7) — Tony Currie 2, Dave Morrow, Brent Peterson, Barry Brown, Ken Burdon, Paul Mulvey; MEDICINE HAT (10) — Don Murdock 4, Greg Carroll 2, Tom Bast 2, Gary Gilchrist, Morris Lukowich. Attendance: 3665.

Crystalette Trio In Western Meet

Three members of Victoria Crystalettes have earned places on the provincial team that will be competing in the Western Canada senior synchronized swimming championships at Regina on March 28 and 29.

Swimming in the B.C. Senior championship meet at Burnaby during the weekend, Barb Packford, Barb Rhoades and Kim Griffiths turned in performances that qualified them for the western meet.

Miss Roades finished fourth in solo competition and combined with Miss Packford for a third-place position in the dual event.

Miss Griffiths placed fifth in solo.

In the team event, the Crystalettes, who are coached by Dawn Ringrose, wound up in third place and missed an official position on the provincial squad. The Victoria team, however, will compete at Regina without receiving financial assistance from the B.C. association.

B.C. REPS DEFEATED

LIVERPOOL, England — Western Counties nipped B.C. Reps 12-10 in an exhibition rugby match here Sunday.

The B.C. side faces Middlesex on Wednesday and concludes the tour with a match against Bedford at the weekend.

Sandpipers, Bays Top Preliminaries

Sandpipers and Oak Bay Ladies won first division sectional titles with 2-0 records following play at the weekend in the Vancouver Island Women's Field Hockey Association round-robin tournament.

Sandpipers gained the finals, which will be scheduled at a later date, by tripping Rebels 2-0 Sunday and upsetting University of Victoria Vikettes 2-1 on Saturday. Oak Bay bounced Pirates 3-1 Sunday and topped Mariners 4-1 Saturday.

In the second division tournament, sectional berths are still up for grabs after Castaways blanked Rebels Gold 3-0 and Sanderlings shut out Rebels Red 8-0 in Sunday matches. Play continues next weekend.

Evergreens and Hobbits played to a 1-1 deadlock, Castaways downed Sanderlings 3-1, Rebels Gold thumped Rebels Red 5-0 and Hobbits and Vagabonds played to a scoreless tie in second division tussles Saturday.

Scoring:

FIRST DIVISION

SANDPIPERS (2) — Sarah Angus 2; REBELS (0).

OAK BAY LADIES (3) — Julie Straith, Suzanne Hibbert, Joan Caruthers; PIRATES (1) — Wendy Page.

Saturday

SANDPIPERS (2) — Sarah Angus, Nancy Littley; UVIC VIKETTES (1) — Jan Crook.

OAK BAY LADIES (4) — Debbie Smith 2, Nancy Hill, Judy Broom; MARINERS (1) — Carol Neeves.

SECOND DIVISION

CASTAWAYS (3) — Wendy Hooker, Heather Benge, Robin Clark; REBELS GOLD (0).

SAANDERLINGS (8) — Heather Kirkers 3, Lynn Terpenning, Heather Benson, Julia Bradford, Sharon Mackie, Gail Stirling; REBELS RED (0).

Saturday

EVERGREENS (1) — Pam Kozak; HOBBITS (1) — Tina Walker.

CASTAWAYS (3) Wendy Hooker 2, Barbara Brown; SANDERLINGS (1) — Lynn Terpenning.

HOBBITS (0); VAGABONDS (0).

REBELS GOLD (5) — Sue Beischer 2, Sharon Baker, 2, Denise Hall; REBELS RED (0).

Spavital Joins 'Frisco's Staff

REDWOOD CITY, Calif. (AP) — Monte Clark, new head coach of San Francisco 49ers, completed his staff of seven assistants Saturday by naming Jim Spavital as offensive backfield coach for the National Football League club. Spavital, 49, was offensive backfield coach of New York Jets last season and was head coach for four years for Winnipeg Blue Bombers of the Canadian Football League.

Mixed 'Spiel At Alberni

PORT ALBERNI — A limit-filling entry of 48 rinks, including foursomes from Edmonton and Portland, will start play Thursday in the annual Alberni Valley Curling Club's mixed bonspiel.

Opening draws for each rink:

10:00 a.m. — G. Stirzaker vs. M. Ivezich; A. Dick (Comox) vs. G. Schroeder; F. Stets vs. A. Leyenhorst; K. Sherman vs. E. Bolen; H. Fletcher vs. D. Scott; C. Haggard vs. L. Clements.

12:15 p.m. — E. Moore (Van) vs. H. Stirzaker; K. Gislason vs. J. deGoesbriand (Vic); B. Wood vs. C. Arthur; A. Lewis (Vic) vs. W. Reid; J. Swanson (Vic) vs. D. Nicklin; S. MacKay (Van) vs. R. Pearce.

2:30 p.m. — C. Magnuson vs. G. Fenwick (Vic); L. Earthy vs. C. Hall (UBC); A. Stern (Vic) vs. G. Cameron; A. Houle vs. D. MacDonald (Van); W. Paul vs. A. Graham (Edmonton); T. Banks (Van) vs. J. Marasco.

4:45 p.m. — R. Ginn (Portland) vs. I. Taychuck (Van); B. Hartley (Mission) vs. W. Yakabowski (Parksville); J. Pickup vs. C. Gislason; D. Grisdale vs. M. Bonnar; H. Hoffman vs. G. Molander; E. Ewert vs. B. Hall.

BISSON'S MOVING & STORAGE LTD.
384-6442
LOCAL AND UP ISLAND MOVING
3-10

WHAT ARE YOU DOING THIS WEEK?
COME:
Swimming,
Skating, Curling.
Check the wide variety of programs for your enjoyment at the OAK BAY RECREATION CENTRE BY DIALING
595-SWIM
Oak Bay parks and recreation

IF YOUR CAR REALLY MATTERS TO YOU
It probably needs a Transmission check right now . . .
Let us do a Courtesy Road Test and if a service is required ask about our
AUTOMATIC TRANSMISSION SPECIAL $47.95
MARCH 15-31
THEN YOU REALLY MATTER TO US
Includes labor, new fluid, new filter, new transmission pan gasket and adjustments.
EMPRESS
PONTIAC • BUICK • GMC
2867 Douglas St. at Topaz 382-7121
Dealer Licence Number D-3182
3-14
WE USE GENUINE GENERAL MOTORS PARTS

Beat the high cost of gasoline...

Drive a new Datsun B210
For as little as $3,295.* you could be driving a '76 Datsun B210. In the 1976 E.P.A. tests, the B210 with a manual transmission, averaged 40 miles per gallon in combined city/highway driving.**
In addition to the low-priced 2-door Special, you can get fully-equipped 2-door and 4-door sedans, and a sporty Hatchback. All with extra value features like reclining bucket seats, rear window defogger, whitewalls, carpeting, tinted glass, and more.
Test-drive a B210 today, and start saving on gas now.
Datsun B210 Special *$3295.00 Local freight and Provincial taxes extra where applicable.
** U.S. E.P.A. test results: your mileage may vary according to the kind of driving you do.
McCALLUM MOTORS
DATSUN
1101 YATES STREET 382-6122
1836 OLD ISLAND HIGHWAY 478-1741
Dealer Licence Number D13580

AT ISLAND INDOOR TENNIS WE TEACH YOU HOW THE BALL BOUNCES
INTRODUCTORY SPRING LESSONS IN THE BUBBLE
RAIN OR SHINE PHONE 652-3985
Mon. 22nd Wed. 24th Mon. 29th Wed. 31st 9:30-11 a.m. BEGINNERS
Tues. 23rd Thurs. 25th Tues. 30th Thurs. April 1 9:30-11 a.m. BEGINNERS
Wed. 24th Fri. 26th Wed. 31st Fri. 2nd 1 p.m.-3 p.m. INTERMEDIATE
Tues. 23rd Thurs. 25th Tues. 30th Thurs. April 1 7 p.m.-9 p.m. BEGINNERS
REGISTRATION FRI., MAR. 19
10 a.m. to 12 a.m. or 4 p.m. to 7 p.m.
and play one hour for free!
Learn Under Ideal Conditions with
★ VIDEO PLAY-BACK
★ BALL MACHINE
★ COMPLETE PRO-SHOP
★ FREE BABYSITTING
LIMITED ENROLMENT
TOTAL SESSIONS ONLY $25
ISLAND INDOOR TENNIS INC.
6612 BRYN RD. VICTORIA
3-14

Shannon Shatters Records

VANCOUVER (CP) — Shannon Smith of New Westminster Hyacks set five records—four Canadian and one Commonwealth—at the international invitational swim meet during the weekend.

"I really didn't peak for the meet because I even took Friday off and rested," said the 14-year-old Grade 9 student.

Miss Smith, who dominated the meet which also featured five swimmers from Holland, said she likes the shorter events, like the 200 and 400 metres, although her best event likely is 800 metres.

She set Canadian records in freestyle events covering 200, 400, 800 and 1,500 metres. Her time in the 200 also was a new Commonwealth mark.

Her times were two minutes, 3.42 seconds in the 200 (Gail Amundrud of Vancouver set the old mark of 2:04.63 last year); 4:19.06 in the 400 (Wendy Quirk, Pointe Claire, Que., 4:20.11, 1975); 8:57.29 in the 800 (she broke her own mark of 9:01.14 set last year); and 16:47.10 in the 1,500 (Miss Quirk, 17:26.14, 1974).

Miss Smith's trainer, Olympian Ron Jacks, said she is better at the distance events than in sprints, although he will be training her for the 100 as well because he feels she can help the Canadian relay team in that event.

Miss Smith was beaten by Holland's Enith Brigitha in the 200 as Miss Brigitha came within .43 of the world record with her time of 2:02.70.

It was a Dutch record and Miss Brigitha later set another Dutch record with her time of 4:21.93 in the 400 metres, an event won by Miss Smith.

Joan Baker of Thunder Bay, Ont., set Canadian and Commonwealth records in the women's 200-metre breaststroke with a time of 2:40.97. She held the previous mark of 2:41.02, set last year.

Becky Smith of Edmonton, swimming for the Thunder Bay club, swam the fourth fastest time of the year in the women's 200-metre individual medley— 2:22.82. She holds the Canadian and Commonwealth record of 2:22.07.

SHANNON SMITH
. . . sets five marks

The Birmingham Kid Nabs Another Title

MIAMI (AP) — Hubert Green describes himself as "just a skinny kid from Birmingham."

But in only five full seasons on the pro golf tour, this skinny kid from Birmingham has won nine United States titles, including the just-completed Doral Open.

He completed a run-away, six-stroke, record-setting victory in the Doral Sunday to bring his career earnings to almost $600,000.

But that, says Hubert, doesn't make him a great golfer.

"A great golfer, in my mind, is a man who wins the majors— who wins more than one of the majors," Green said. "When I think of great players, I think of Hogan and Snead, men like that.

"I don't wear those kind of shoes."

"After you've won nine tournaments, or 15 tournaments, they just become numbers," Green said, after his 18-under-par 270 total on the demanding, 7,065-yard Blue Monster course at the Doral Country Club left defending champion Jack Nicklaus and young Mark Hayes struggling in his wake.

Green staked himself to a five-stroke lead through three rounds of the Doral, faltered briefly in the final round, but came home a big winner with a three-under-par 69.

Hayes three-putted the final hole for a bogey that dropped him back into a tie for second with Nicklaus. Each had a 276 total.

Nicklaus, who had difficulties with the par five holes, shot a 68 that wasn't good enough to get him in the chase. Hayes had a closing 71.

Ben Crenshaw, winner of consecutive titles earlier in the year, managed a 71 and fourth at 277. Bobby Mitchell and Australian David Graham were at 278, Mitchell after a struggling 73, Graham with a final round of par 72.

The victory was worth $40,000 to Green from the total purse of $200,000.

Hubert Green	$40,000	66-70-65-69—270
Jack Nicklaus	$18,500	69-71-68-68—276
Mark Hayes	$18,500	67-68-70-71—276
Ben Crenshaw	$9,400	66-71-69-71—277
Bobby Mitchell	$7,700	68-69-68-73—278
David Graham	$7,700	69-73-64-72—278
Rod Curl	$6,400	71-69-71-68—279
Tom Weiskopf	$5,900	70-71-69-71—281
Gary Player	$5,000	69-71-69-73—282
Tom Kite	$5,000	70-70-72-70—282
Gene Littler	$5,000	70-71-72-69—282
Bob Dickson	$4,000	69-69-74-71—283
John Mahaffey	$4,000	72-68-72-71—283
Dave Newquist	$3,200	76-70-67-71—284
Marty Fleckman	$3,200	69-70-69-76—284
Dale Hayes	$3,200	69-73-69-73—284
Andy North	$3,200	76-70-69-69—284
J.C. Snead	$3,200	72-73-72-67—284
Andy Bean	$2,216	70-74-71-70—285
Forrest Fezler	$2,216	71-70-70-73—285
Bob Murphy	$2,216	69-75-70-71—285
Larry Hinson	$2,216	68-74-73-70—285
Bruce Crampton	$2,216	72-73-72-68—285

BOXERS EARN BERTH IN PROVINCIAL FINAL

London Boxing Club seniors, the defending B.C. senior "B" men's basketball champions, have qualified for this year's final that is scheduled to begin at Port Alberni Friday night.

The Boxers Saturday night defeated James Bay 76-65 in the second game of the best-of-three series to determine the city representative. Boxers won the series in straight games.

Six teams will take part in the Provincial tournament.

Duff McCaghey paced the winners with 26 points. Jim MacKay had 14. John Campbell had 19 points for James Bay. Mike Gains had 16.

In tonight's action, the Boxing Club will meet Oak Bay in the first game of the best-of-three league championship series at the Royal Oak Gym at 8 p.m.

Arlene Black-Flagged For Driving Too Slow

PHOENIX, Ariz. (AP) — Bobby Unser held off Pancho Carter by less than two car lengths with a last-lap sprint Sunday to win the Bryan 150-mile race for Indianapolis-type cars.

Arlene Hiss, who made history by being the first woman in this type of racing, finished a distant 14th and was black-flagged once for going to slow.

Carter, who took over the Dan Gurney Eagle that Unser vacated last year after a dispute, closed to jus tinches behind Unser on the start of the final circuit around the one mile Fastrack International Speedway oval. But Unser, who is driving the Eagle that Carter was fired from last season, jumped ahead by a decisive margin heading onto the backstretch.

Carter picked up lost ground through the final turn, but fell short in the bid to win his first Indianapolis car race.

It was the 23rd victory in this kind of racing for the 42-year-old Unser, a two-time national champ.

Gordon Johncock finished third, with pole winner Al Unser, who lost a lap with various tire problems with his revolutionary Cosworth powered Parnelli DFX. Fifth was Mike Mosley, in his first race since ending a self-imposed retirement last August.

A wave of negative feeling surfaced following the race concerning Mrs. Hiss's participation on the U.S. Auto Club circuit.

"I've talked to a few other drivers, and we're thinking pretty hard about refusing to drive in the next race if she is allowed to compete," said one driver, who asked not to be identified.

"This is a man's business and she has to be measured by a man's standards if she is going to compete," said driver Gary Bettenhausen. "By those standards, she didn't measure up."

Other drivers said they had complained to USAC officials.

I would prefer to make no comment at this time," said USAC executive director Dick King, who granted Mrs. Hiss her conditional licence.

Hunt Takes Formula 1 Race Opener

BRANDS HATCH, England (AP) — James Hunt of Britain, driving a McLaren-Ford, easily won Sunday's 40-lap, 104.4-mile Race of Champions, the first formula 1 race of the 1976 European season.

Hunt finished more than 18 seconds ahead of Alan Jones of Australia, who was second in a Surtees Ford. Hunt's average time was 58 minutes, 1.23 seconds for an average speed of 107.96 miles an hour.

Jacky Ickx of Belgium was third in a Williams Ford, followed by Vittorio Brambilla of Italy in a March Ford, Chris Amon of New Zealand in an Ensign Ford and Tom Pryce, Britain, in a Shadow Ford.

Niki Lauda of Austria, last year's Formula 1 champion and winner of the first two grand Prix races this season, was forced out on the 17th lap with brake problems on his 12-cylinder Ferrari.

Knights Grab Repeat Win

HOPE (CP) — St. Thomas More Knights of Vancouver won the 1976 B.C. senior boys "A" basketball championship for the second consecutive year Saturday night, defeating George Pringle of Westbank, 87-61.

The Knights were led by Joe Thierman and Steve Farrer with 16 points apiece.

Rick Gibson of Hope led his team with 24 points to a 75-52 victory over Hazelton in the consolation final to determine third place. Gibson was also named the tournament's most valuable player, scoring 55 points in three games and leading his team in rebounds.

FIREPLACES for MOBILE HOMES
VAN. ISLE STOVE SHOP
845 Goldstream Ave.
478-0322. Closed Mondays
3-14

NOREEN & DEBBIE
formerly of the
Height's Barber Shop
are pleased to announce
THE MEN'S ROOM
Hairstylists
105 - 1841 Oak Bay Ave.
Phone: 595-3233
Appointments Preferred
3-10

Seattle Veterans In Squash Meet

Entries will be accepted up until the draw time of 6 p.m. Tuesday for the B.C. open squash tournament at the Racquet Club of Victoria.

Tourney chairman Phil Green expects a total of 130 players to compete in the various men's and women's classes, which are also open to juvenile and junior-aged players.

Among the leading contenders will be top-ranked U.S. veteran Dick Radloff of Seattle, two-time Canadian veteran champion Les Harding of Seattle and five-time Pacific Coast women's champion Jane Dixon of Vancouver.

Some top-flight competition is also expected in the men's "B" class from several ranked juvenile stars. Andy McDonald of Vancouver, the top-ranked juvenile in Canada, has entered along with Mark Alger and Brice Harding of Seattle, who are second and third-ranked in the United States.

The tournament starts Friday and winds up Sunday.

Additional information may be obtained by telephoning the Racquet Club at 477-1801.

Peewee Football

Bears defeated Rams 25-8 and Colts trimmed Lions 16-6 in the Oak Bay Invader Peewee Football League Sunday.

Three Skate Titles

Esquimalt skaters won three titles at the Western Regional indoor speedskating championships at Saskatoon on the weekend.

David Shields captured the intermediate men's crown; Brenda Shields the midget girls' title and Wilson Louie midget boys' honors.

Rickey Krupa won the silver medal, overall, in the bantam boys' division and Shawn Hobday the bronze, medal, over-all in the midget boys' section.

Two hundred and four skaters from B.C., Alberta, Saskatchewan and Manitoba took part in the championships.

Women Play For $100,000

LONDON (AP) — Women's tennis in Britain has received a big boost with the announcement of a new $100,000 grass court tournament at Eastbourne June 14-19, the week before Wimbledon. The winner will pick up $18,000 and the runner-up $10,000. The jackpot is the biggest in women's tennis in Europe this year, apart from Wimbledon itself.

Uchida a Winner

SINGAPORE (AP) — Kesahiko Uchida of Japan survived a strong challenge from Filipino Ben Arda and won the $45,000 Singapore Open golf championship by two strokes Sunday. Uchida, who set a course record 65 Saturday, fired a one-under-par 70 for a four-round total of 273. His victory was worth $6,400.

CALL VICTORIA DODGE CHRYSLER
FOR PROMPT AND COMPLETE
PAINT and BODY REPAIRS
autoplan
Authorized Agent
VICTORIA DODGE CHRYSLER
819 YATES
CERTIFIED BODY SHOP
AUTOMOTIVE RETAILERS ASSOCIATION
384-8174

BOY SCOUTS — CHURCH GROUPS OR ANY ORGANIZATION WISHING TO HAVE A PAPER DRIVE —
PLEASE CONTACT:
ALLAN PAPER STOCK CO. LTD.
475 TYEE RD. 384-5862
All newspapers collected are recycled in B.C. mills, and are not exported to other countries.
2-15

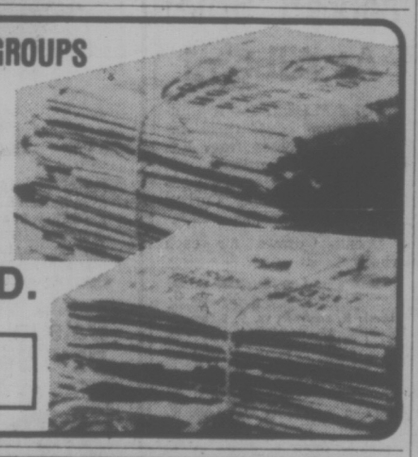

STRETCH YOUR DOLLAR. SAVE $189.
The AMC "Good Guys" will stretch your dollar and lower your operating costs by including the extended Buyer Protection Plan with every new and demo. Pacer sold out of stock between Mar. 1 and Mar. 17. You know about the AMC Buyer Protection Plan, the best guarantee in the industry: now the AMC "Good Guys" will extend the 12 month to 12,000 mile guarantee to 24 months or 24,000 miles at no cost to you on 1976 Pacers from our stock!

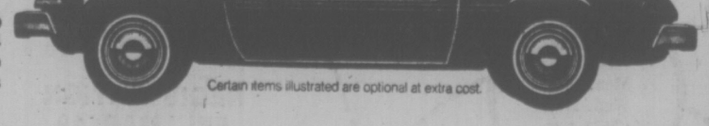

Lou Guilbault
"AMC Good Guy"
AMC PACER from $4495
COVERED BY THE BUYER PROTECTION PLAN
AND NOW THE EXTENDED BUYER PROTECTION PLAN AT NO COST!
(On Pacers sold from stock between March 1st and 17th)
REG. MIDGLEY MOTORS LTD.
736 Cloverdale Ave. 385-8756
Dealer Licence 00247A
3-14

Victoria's First
CA$H and CARRY
WAREHOUSE TIRE SALE
DUNLOP
CONTINUES
Out they go during our Warehouse Cash and Carry Clearout. Take advantage of this Tire Sale and SAVE!
Dayton TIRES
IMPORTED RADIAL TIRES
145 SR-10 Cash and Carry 24.95
155 SR-14 Cash and Carry 31.68
165 SR-14 Cash and Carry 33.76
165 SR-15 Cash and Carry 33.76
185 SR-15 Cash and Carry 48.65
GR 70-14 Cash and Carry 49.95
Other Tire Styles and Types Too Numerous to Mention at Cash and Carry Warehouse Prices
Check the examples listed below
TOP OF THE LINE
Polyester 2+2 Fiberglas Belted White Wall Tires
E78-14 ..... Cash and Carry 26.16
F78-14 ..... Cash and Carry 27.80
G78-14 ..... Cash and Carry 28.61
G78-15 ..... Cash and Carry 28.61
H78-14 ..... Cash and Carry 31.11
H 78-15 ..... Cash and Carry 31.11
L78-15 ..... Cash and Carry 34.20
STEEL BELTED RADIAL TIRES
155 SR-13 ..... Cash and Carry 33.26
165-70SR-13 ..... Cash and Carry 41.35
175-70 SR-13 ..... Cash and Carry 45.80
185-70 SR-13 ..... Cash and Carry 46.40
BR 70-13 ..... Cash and Carry 49.80
165 SR-14 ..... Cash and Carry 38.90
205 SR-14 ..... Cash and Carry 48.90
165 SR-15 ..... Cash and Carry 44.37
205 SR-15 ..... Cash and Carry 49.40
Open Sat., March 20
3-15
GOLDEN MILE TIRE
2634 DOUGLAS (Opposite Victoria Press Ltd.) 382-8228

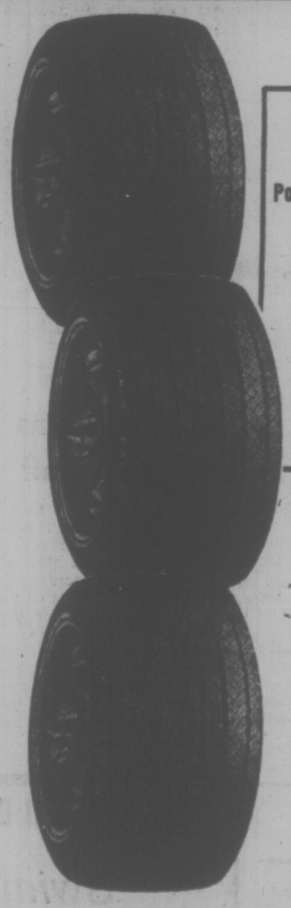

MacDuff Makes Believers

REGINA (CP)—Jack MacDuff silenced the sceptics Saturday night with one statement: "There's no way any of us played over our heads."

MacDuff, who had just stepped off the ice after skipping his St. John's rink to Newfoundland's first-ever Canadian men's curling championship, said he knew his team received a few breaks but he remained firm on his stand that his crew was able to compete with the best of them.

"I was sort of embarrassed at first to say we were the best rink to ever come out of Newfoundland," MacDuff said. "But, what the heck, I felt we really were."

That comment sums up MacDuff, whose rink arrived here full of confidence—believing it wouldn't be impossible to go all the way but only hoping to win five games—to better Newfoundland's previous record of four.

"We knew we had a good team," said third Toby McDonald, who often made double takeouts look simple throughout the seven-day, 12-rink round-robin tournament. "We all get along well and knew Jack had the shots in his bag."

MacDuff knew it too, but a good number of veteran fans — used to watching the West dominate the championship—weren't sure until the 13th and final round Saturday afternoon.

That's when MacDuff, along with lead Ken Templeton and second Doug Hudson, convinced just about everybody with a 9-4 win over Joe Gurowka of Mississauga, Ont. Ontario led 3-2 after seven ends but MacDuff counted two on the eighth, stole a single point on the ninth and three on the 10th for the win.

Meanwhile, Clare DeBlonde of Winnipeg, hoping for a Newfoundland loss, which would have forced a two-way playoff involving his Manitoba rink, had his troubles but eventually took a 9-7 extra-end win over stubborn Alf Romain of Halifax by stealing two on the 13th end to finish second.

Newfoundland's 9-2 record earned the rink a trip to Duluth, Minn., and the world chmpionship starting March 22. MacDuff will be after Canada's first world title since 1972.

Newfoundland, which finished 1-10 last year and had a previous total of 43 wins after 251 games in 25 years since joining the competition in 1951, started this year's event with victories over Ken MacDonald of Charlottetown and Bernie Sparkes of Burnaby, B.C.

But MacDuff, a 26-year-old air traffic controller, lost his next two to Dave Sullivan of Fredericton and Rick Lang of Thunder Bay, Ont.

MacDuff, who played third for Newfoundland in the 1972 championship, said the turning point was his rink's fifth-round win Tuesday over Jim Ursel of Montreal.

Newfoundland took that game 6-4 when MacDuff scored two points on the 11th end and stole one on the 12th.

Manitoba, which entered the 47th championship with 19 Canadian men's titles, wound up with an 8-3 record. At 7-4 and third place were New Brunswick, Quebec and B.C. It was the second time Quebec has finished third, the sixth time for New Brunswick and the 10th occasion for B.C.

Mark Robbed By Lamb Slide

Sliding tackle by Russ Lamb of Cosmo Royals knocks ball away from feet of Mark Robb (striped jersey) during premier division match in Vancouver Island Soccer League Sunday at Heywood Park. Robb and Molsons had possession of ball often enough on other occasions to defeat Royals and climb within one point of fourth-place Cosmo club. (Irving Strickland photo)

Ontario Takes Schoolboy Lead

KAPUSKASING, Ont. (CP) — Ontario holds the lead going into the third round of the Canadian Schoolboy Curling Championship today.

In second-round action Sunday, Ken Pearce of Toronto led his foursome to their second straight victory, 9-4 trouncing of New Bruswick.

In other games, Nova Scotia fended off Manitoba's bid for two wins, by defeating the western squad 8-7 in an extra-end game. Nova Scotia skip David Leblanc had his last rock kick off a Manitoba counter and stay to count one, giving him the win.

British Columbia downed Northern Ontario 7-6 in the first round and had a bye in the second. In other first-round games, Territories defeated Saskatchewan 6-4, Ontario trimmed Nova Scotia 9-2, Manitoba took Newfoundland 10-6, and Alberta crushed Quebec 6-1.

Saskatchewan avenged its first-roud defeat by clobbering Northern Ontario 9-5. It was the Ontario team's second loss. Meanwhile, Newfoundland sneaked in a 4-3 win over the rink representing the Yukon ad Northwest Territories, and Quebec made up for a moring loss, beating Prince Edward Island 7-6.

★ ★ ★

FINAL STANDING

	W	L
Newfoundland	9	2
Manitoba	8	3
New Brunswick	7	4
Quebec	7	4
British Columbia	7	4
Alberta	6	5
Northern Ontario	5	6
Territories	5	6
Nova Scotia	4	7
Ontario	3	8
Saskatchewan	3	8
P.E.I.	2	9

13th Round

Alberta	010 000 000 10x— 2
Quebec	200 111 001 01x— 7
P.E. Island	010 010 000 102 0— 5
Territories	100 101 020 000 1— 6
N. Brunswick	100 000 110 013— 7
N. Ontario	010 011 001 000— 4
Nova Scotia	110 001 030 010 0— 7
Manitoba	001 010 102 002 2— 9
Nfld.	101 001 021 30x— 9
Ontario	000 100 200 01x— 4

Byes: Sask. and B.C.

North Van Girls Win First Game

THUNDER BAY, Ont. (CP)— Colleen Rudd of Moose Jaw skipped defending champion Saskatchewan to an easy 2-1 victory over Catherine Bradbury of Grand Falls, Nfld., in the first round of the Canadian junior women's curling championship Sunday.

Rudd, the only returning member of the Saskatchtwan crew who captured the national title last year under skip Pat Crimp, stole all of the last eight points, including a four-ender in the 10th end.

In other games, Patti Vandekerchove of Winnipeg whipped Kathy Myketyn of Halifax-Dartmouth 14-6, Sheryl Keely of Kingston, Ont., dumped Diane Ness of Howick, Que., 11-4, Vicki Collins of North Vancouver, B.C., downed Denise Lavigne of Moncton, N.B., 9-4, and Jill Silverthorn of Calgary nipped Anne Merklinger of Charlottetown, P.E.I., 14-11 in an extra end.

The championship, which concludes Thursday unless a playoff is necessary, enters the second day of competition today with two draws.

LAUGH IT UP YOU CAN AFFORD TO

At $3,074, the Austin Mini is the lowest priced car in Canada. It costs just pennies a mile to run. Gives up to 40 miles to the gallon. And parks anywhere. Take a Mini out for a test today. It's fun.

AUSTIN MINI

PLIMLEY BRITISH Car Centre 3-5

1010 Yates (Dealer Licence No. 00572A) 382-9121

Molsons Make a Move; Nanaimo Blanks United

Gorge Molsons climbed to within one point of fourth-place Cosmopolitan Royals by edging the Royals 3-2 in a Vancouver Island Soccer League premier division match Sunday at Heywood Avenue Park.

In other premier division matches, Nanaimo blanked Gorge United 3-0 at Nanaimo and Oak Bay nipped Duncan 3-2 in Duncan.

Mark Robb led Molsons with two goals while Danny Green added a single. Rudi Kuebler connected for both Cosmo Royal tallies.

Two goals by John Kuzerski and a single from Don Attig sparked the Nanaimo victory while Ted Van Weis recorded the shutout.

Steve Bowers fired two goals and Bob Duncan added one to produce the Oak Bay win. Chris Marks connected for both Duncan markers.

In second division play, Victoria West topped Crystal Photo 2-1, Prospect Lake nipped UVic Norsemen 1-0, DaVinci edged Gillespie Electric 1-0, Cosmo Royals blanked Metro Toyota 3-0 and Saanich Braves bounced Labatts, 4-2.

Duncan defeated London Boxing Club Maroons 2-1, Oak Bay "A" tripped London Boxing Club Whites 5-3, Nanaimo shut out Oak Bay "B" 2-0, and Castaways downed Glen Meadows 5-2 in third-division action.

Vantreights maintained a seven-point lead in the fourth division by mauling Harvey's Sporting Goods, 12-0. In other encounters, PG Men's Wear topped Tsawout 44-2, International Restaurant edged Castaways 1-0, Sooke blanked Duncan 3-0, U Vic Alumni and Prospect Lake fought to a 1-1 deadlock and Camosun College and DaVinci tied by the same score.

PREMIER DIVISION

	P	W	L	T	F	A	Pts
London BC	15	12	1	2	51	15	26
Victoria West	16	11	2	3	49	18	25
Powell River	14	10	3	1	52	30	21
Cosmo Royals	15	9	5	1	43	30	19
Gorge Molsons	17	7	6	4	45	39	18
Nanaimo	15	5	8	2	31	42	12
Oak Bay	15	4	9	3	24	36	11
UVic Vikings	13	4	8	1	23	27	9
Gorge United	16	3	11	2	20	56	8
Duncan	15	1	13	1	12	58	3

SECOND DIVISION

Cosmo Royals	16	12	0	4	47	14	28
DaVinci	16	11	4	1	26	12	23
Braves	16	9	6	1	47	37	19
Prospect Lake	16	8	6	2	40	17	18
Victoria West	14	7	5	2	27	16	16
Gillesple Elec.	15	7	6	2	34	25	16
UVic Norsemen	14	6	7	1	20	30	13
Crystal Photo	16	3	11	2	23	32	8
Labatts	15	2	10	3	20	48	7
Metro Toyota	16	2	11	3	15	49	7

THIRD DIVISION

Castaways	15	12	3	0	81	18	24
Nanaimo	14	11	2	1	50	20	23
LBC Maroons	14	10	2	2	54	23	22
Glen Meadows	15	6	7	2	41	44	14
Oak Bay "A"	14	5	6	3	34	39	13
Oak Bay "B"	14	5	7	2	15	37	12
Duncan	14	4	9	1	25	46	9
Kickers	15	3	9	3	28	52	8
LBC Whites	14	1	12	1	26	68	3

FOURTH DIVISION

Vantreights	16	16	0	0	97	12	32
PG Men's Wear	16	12	3	1	63	18	25
Sooke	18	10	4	4	59	36	24
UVic	16	7	4	5	38	36	19
DaVinci	17	7	7	3	27	39	17
Harveys	16	7	8	1	34	49	15
Camosun Clge	17	5	7	5	32	38	15
International	17	6	9	2	23	30	14
Castaways	16	5	8	3	33	51	13
Tsawout	14	2	9	3	16	59	7
Duncan	16	3	12	1	30	65	7
Prospect Lake	15	2	11	2	30	49	6

Three New Teams In Football Loop

Nanaimo, Courtenay and Campbell River were accepted into the Vancouver Island Juvenile Football League at the organization's annual meeting Sunday.

Other teams in the league are defending-champion Saanich Chew Excavating Hornets, Cowichan Timbermen, Oak Bay Farmer Construction and Saanich Vampires.

Play in the 1976 season commences around the second or third week in August.

Don McGeachy of Duncan was re-elected league president and Bruce McLean of Victoria was returned as treasurer.

Mel Gray of Courtenay was elected vice-president in charge of north Island affairs an a south Island vice-president will be elected at a later date.

YOU'LL GET A GOOD RUN FOR YOUR MONEY WITH

VOGG

TRAINING SUITS

Quality at a reasonable price — a combination seldom found in this day and age. Vogg training suits are an exception. Now the comfort and protection professional athletes have always enjoyed are available at popular prices. Double knit of 100% nylon, they move with you, then regain and hold their original shape. Jogging, badminton, cycling, tennis, track — any and all sports are more enjoyable and comfortable when you are well-suited for the occasion. Adult sizes, S, M, L, XL in popular colors and stripe assortments.

15.95

Vogg—it rhymes with jog.

SPENCER'S

1110 GOVERNMENT STREET

Downtown

3-14

Transmission Problems?

Lo-Cost makes this FREE OFFER for the month of March.

We'll find the exact cause of your problem, even if we have to take your automatic transmission apart. Then we'll give you an estimate! If you decide against having repairs done, we'll put your transmission back together, FREE OF CHARGE

To our knowledge, no other transmission specialists have ever made this offer. And what better time to have your transmission completely checked, inside and out, than now — prior to your holiday travel. We have the experts. We specialize in transmission diagnosis and repair. During the month of March, bring your transmission problems to us. We know we can win your respect with our professional approach to transmission service and repairs. That's why we're making this FREE offer.

LO-COST AUTOMATIC TRANSMISSIONS

There's a Lo-Cost near you:

1901 Government St.

OR PHONE 388~4248

NATIONAL HOCKEY LEAGUE SUMMARIES

PATRICK DIVISION

	G	W	L	T	F	A	P
Philadelphia	69	45	10	14	307	180	104
NY Islanders	70	38	17	15	267	165	91
Atlanta	72	31	31	10	228	215	72
NY Rangers	69	24	36	9	233	286	57

SMYTHE DIVISION

Chicago	69	27	25	17	210	215	71
Vancouver	70	28	29	13	225	242	69
St. Louis	70	25	33	12	215	252	62
Minnesota	70	18	48	4	167	269	40
Kansas City	68	12	46	10	160	290	34

ADAMS DIVISION

Boston	69	44	14	11	270	203	99
Buffalo	70	38	20	12	294	215	88
Toronto	71	31	26	14	263	241	76
California	72	25	38	9	226	252	59

NORRIS DIVISION

Montreal	71	52	9	10	297	150	114
Los Angeles	70	33	30	7	225	232	73
Pittsburgh	70	31	28	11	297	261	73
Detroit	69	21	39	9	178	264	51
Washington	69	8	52	9	188	337	25

NEXT GAMES: Tuesday — N.Y. Rangers at Washington, Minnesota at N.Y. Islanders, Philadelphia at Atlanta, Pittsburgh at Montreal, Detroit at Vancouver, Buffalo at Los Angeles, Chicago at Kansas City, Boston at St. Louis.

BUFFALO 8 AT MINNESOTA 2

First Period
1. Buffalo, Perreault 37 (Robert, Guevremont) 5:36
2. Buffalo, Ramsay 20 (Luce, Robert) 7:06
3. Buffalo, Lorentz 10 (Richard, Stanfield) 8:38
4. Buffalo, Perreault 38 (Robert, Martin), 9:33
Penalties-Young Min 3:37, Barrett Min 6:25, Guevremont Buf 16:29, Guevremont Buf 19:33.
Second Period
5. Minnesota, Young 14 (Goldsworthy, Talafous) 1:22
6. Buffalo, Gare 41 (Ramsay, Luce) 7:10
7. Buffalo, Lorentz 11 (Guevremont, Stanfield) 16:41
8. Buffalo, Perreault 39 (Martin) 17:12
Penalty—Fogolin Buf 17:42.
Third Period
9. Minnesota, Hogaboam 22 (O'Brien) 2:31
10. Buffalo, Lorentz 12 (Guevremont, Stanfield) 12:46
Penalties—None.
Shots on goal by

Buffalo	17	10	16	—43
Minnesota	6	14	11	—31

Goal—Deslardins, Buffalo; Harrison, Minnesota.
Attendance—10,628.

NY ISLANDERS 5 AT CHICAGO 3

First Period
No scoring.
Penalties—Parise I 3:50, Hart I 5:47, Boldirev C 8:25, Hart I 12:00, Howatt I, Koroll C 17:12, Mikita C, J. Potvin I 18:25, Martin C 18:56.
Second Period
1. Chicago, Martin 23 (Mikita, Tallon) 10:40
2. NY Islanders, Howatt 18 (Drouin) 12:07
Penalties—J. Potvin I 9:01, Murray C 14:50, St. Laurent I, Martin C 19:09.
Third Period
3. NY Islanders, Howatt 19 3:48
4. Chicago, Mikita 13 (Marks, Koroll) 4:01
5. Chicago, Rota 19 (Tallon) 5:48
6. NY Islanders, Howatt 20 (Westfall) 6:21
7. NY Islanders, Harris 29 (Trottier) 7:18
8. NY Islanders, Drouin 21 (Parise, Nystrom) 16:30
Penalties—Howatt I, Russell C 6:21, Fortier I 13:00, Martin C 15:30.
Shots on goal by

NY Islanders	6	12	16	—34
Chicago	10	4	11	—25

Goal—Smith, NY Islanders; Esposito, Chicago.
Attendance—15,500 (estimated).

ATLANTA 1 AT PHILADELPHIA 6

First Period
1. Philadelphia, Saleski 17 (Kindrachuk, Lonsberry) 5:36
2. Atlanta, Carriere 4 (Clement, Romanchych) 11:52
3. Philadelphia, Kelly 11 (Bridgman) 16:20
Penalties—Clarke Pha 0:16, Jim Watson Pha 5:35, Kelly Pha 9:50, Bibbs A 13:53, Quinn A, Kindrachuk Pha 16:12.
Second Period
4. Philadelphia, Leach 50 (Clarke, Dupont) 1:00
Penalties—Goodenough Pha 6:30, Bennett A major-misconduct, Quinn A minor, Goodenough Pha major, Dupont Pha minor, 12:03.
Third Period
5. Philadelphia, Bridgman 22 (Dornhoefer, Goodenough) 7:37
6. Philadelphia, Leach 51 (Crisp) 8:19
7. Philadelphia, Dornhoefer 28 (Bladon, Schultz) 10:25
Penalties—Pha served by Kelly 0:59, Leach Pha 11:12.
Shots on goal by

Atlanta	7	7	9	—23
Philadelphia	10	21	15	—46

Goal—Bouchard, Atlanta; Parent, Philadelphia.
Attendance—17,077.

ST. LOUIS 1 AT PITTSBURGH 7

First Period
No scoring.
Penalties—Wilkens Pgh 8:33, Smith SL 10:10, Sanderson SL 17:07.
Second Period
1. Pittsburgh, Larouche 41 (Kehoe, Nolet) 7:14
2. Pittsburgh, Pronovost 45 8:20
3. Pittsburgh, Schock 16 (Hadfield, Van Impe) 10:15
4. Pittsburgh, Schock 17 (Kelly, Wilkens) 14:29
Penalties—Van Impe Pgh, Kelly Pgh 3:55, Unger SL 5:56, Patey SL 6:47, Pronovost Pgh 19:59.
Third Period
5. St. Louis, Larose 13 (Lefley, Barclay Plager) 5:04
6. Pittsburgh, Gilbertson 23 (Kelly, Schock) 8:33
7. Pittsburgh, Apps 23 (Pronovost, Plasse) 10:46
8. Pittsburgh, Apps 24 16:37
Penalty—Gassoff SL 5:42.
Shots on goal by

St. Louis	10	11	9	—30
Pittsburgh	14	14	16	—44

Goal—Stanioski, St. Louis; Plasse, Pittsburgh.
Attendance—11,833.

WASHINGTON 1 AT MONTREAL 5

First Period
1. Montreal, Gainey 14 (Nyrop, Larocque) 11:17
2. Montreal Lafleur 46 (Savard, Lemaire) 13:12
Penalties—Jarvis M 0:35, Stewart W, Wilson M 11:39, Sirois W 12:35.
Second Period
3. Montreal, Cournoyer 28 (Lemaire, Lapointe) 19:39
Penalties—Lapointe M 15:58, Labre W 19:16, Risebrough M 20:00.
Third Period
4. Washington, Monahan 14 (Lalonde, Lampman) 10:25
5. Montreal, Mahovlich 38 (Lafleur, Lemaire) 12:40
6. Montreal, Lafleur 47 (Mahovlich, Shutt) 19:34
Penalties — Labre W, Mahovlich M 3:37, Stewart W 6:55.
Shots on goal by

Washington	5	8	9	—22
Montreal	12	17	13	—42

Goal—Wilfe, Low, Washington; Larocque, Montreal.
Attendance—16,462.

CALIFORNIA 2 AT BOSTON 4

First Period
1. Boston, Cashman 22 (Sheppard) 1:43
2. Boston, Smith 6 (Gibson, Halward) 9:82
3. California, Murdoch 17 (MacAdam, Gardner) 14:49
Penalties—Stewart Cal 7:50, Hodge B 8:40, Bucyk B 14:28.
Second Period
4. Boston, Bucyk 34 (Hodge, Smith) 1:02
Penalties—Stewart Cal, O'Reilly B, MacAdam Cal major, Savard B major, Smith B game misconduct 4:14, Zanussi B, Christie Cal major, O'Reilly B major 9:36, Girard Cal, Schmautz B 11:49, Hampton Cal major, Schmautz B double minor, major, Marcotte B 18:57.
Third Period
5. California, Ahern 14 14:42
6. Boston, Cashman 23 (Ratelle) 19:32
Penalty—Jacobs Cal 9:43.
Shots on goal by

California	13	11	7	—31
Boston	10	7	14	—31

Attendance—14,261.

SATURDAY

N.Y. RANGERS (7) — Wayne Dillon 3, Rick Middleson, Steve Vickers, Carol Vadnais, Phil Esposito; VANCOUVER (3) — Denis Ververgaert, Gerry O'Flaherty, John Gould. Attendance: 15,512.

N.Y. ISLANDERS (2) — Clark Gillies, Brian Trottier; TORONTO (2) — Jack Valiquette, Inge Hammarstrom. Attendance: 16,485.

BOSTON (2) — Don Marcotte, Ken Hodge; MONTREAL (4) — Guy Lafleur, Yvan Cournoyer, Doug Risebrough, Bob Gainey. Attendance: 16,997.

KANSAS CITY (3) — Guy Charron, Robin Burns, Dave Hudson; ST. LOUIS (5) — Claude Larose, Larry Patey, Jerry Butler, Chuck Lefley, Gary Unger. Attendance: 18,524.

CHICAGO (4) — John Marks, Alain Daigle, Cliff Koroll, J. P. Bordeleau; MINNESOTA (1) — Dean Talafous. Attendance: 12,480.

CALIFORNIA (2) — Gary Sabourin, Bob Girard; PITTSBURGH (4) — Pierre Larouche, Bob Kelly, Vic Hadfield, Stan Gilbertson. Attendance: 13,351.

DETROIT (4) — Dennis Hextall 2, Mike Bloom, Nick Libbett; LOS ANGELES (1) — Mike Corrigan. Attendance: 11,534.

Senior Baseball

Baseball players wishing to play in the Senior League this season are asked to get in touch with any of the following officials — Terry Karpiuk, 595-4991; Larry McKinty, 388-6524, Mike Bair, 478-7381. The annual draft will take place April 12.

BILL SHOEMAKER
. . . hits No. 7,000

Shoemaker Posts 7,000th Victory

Times News Services

Bill Shoemaker piloted Royal Derby II, a horse which hadn't won in nearly three years, to a thrilling come-from-behind victory Sunday in the fifth race at California's Santa Anita Park to score his 7,000th career triumph.

The 44-year-old Texas-born jockey was making his 12th try to reach the 7,000 plateau and the dark brown horse he drew in the fifth race went off at about 3 to 1, less than the morning line as a crowd of about 41,000 wagered more on Shoemaker than perhaps the horse deserved.

Royal Derby II broke poorly in the field of 12 and halfway through the 1⅛-mile turf race was lagging sixth, 10 lengths back of the pace-setters.

But turning for home Shoemaker found room on the outside and the seven-year-old horse made a stirring move which brought a tremendous cheer from the crowd. Royal Derby II won by 3¼ lengths over Golden Doc Ray with Dad's Bag third. The winning time was 1:47 3-5.

Royal Derby II paid $8.20, $6.20 and $5. Golden Doc Ray returned $8.80 and $6.40, and Dad's Bag paid $10.20.

Shoemaker has ridden Royal Derby II eight times in his career but the last victory came June 24, 1973, at Hollywood Park.

A brief ceremony was held after the race to present Shoemaker with a memento of this 7,000th victory, which the jockey has been saying all week would not rate as his top achievement.

Shoemaker Cracked John Longden's world record for career winners more than five years ago.

It was nearly 27 years ago that the Shoe had his maiden victory and it was just about six years ago that he gained his 6,000th victory.

He has won a total of 111 races worth more than $100,000, and in 27 years of racing, Shoemaker's mounts have won more than $58 million, of which the jockey gets at least 10 per cent.

ELSEWHERE in racing, Telly's Pop, the West Coast's top-ranked three-year-old, took the lead on the final turn and scored a two-length victory in winning the $150,000 California Derby Saturday at Golden Gate Fields.

Ridden by Francisco Mena and co-owned by actor Telly Savalas and television producer Howard Koch, Telly's Pop increased his career earnings to $343,870.

Longshots Classy Surgeon and First Return finished second and third, respectively, while previously-unbeaten An Act wound up fourth.

Oldford Tops Cycling Trial

Terry Oldford came out ahead in a tight sprint finish to win the 41-kilometre Victoria Wheelers' bicycle race with a time of one hour, six minutes and 32 seconds Sunday on Happy Valley Road.

Following, in order, were Michael Peron, Philip Quillevere and Mike Rasmussen.

Bill Grieve won the 27-kilometre novice event with a 47:39 clocking while Sean Clazie placed second and Mark Fawthorpe finished third.

PRO BASKETBALL

NATIONAL ASSOCIATION
Washington 102, Boston 89.
New Orleans 118, Golden State 103.
Kansas City 114, Atlanta 113.
Phoenix 108, Milwaukee 106.
Los Angeles 137, Buffalo 109.
Portland 114, Detroit 103.
Seattle 113, New York 103.

Saturday
Cleveland 99, Phoenix 77.
Golden State 111, Houston 97.
Milwaukee 121, Kansas City 118.
New Orleans 117, Chicago 111.

AMERICAN ASSOCIATION
New York 110, Virginia 106.
Kentucky 130, Indiana 119.
St. Louis 111, San Antonio 95.

CAPITAL SUPER FOODS
50 WEST BURNSIDE
OPEN DAILY 9 TO 9
5124 CORDOVA BAY RD.
Cordova Bay Plaza
OPEN MON., TUES., WEDS.; SAT. 9 to 6; THURS., FRI. 9-9; SUN. 11-5
We Reserve the Right to Limit Quantities
Prices Effective 14, 15, 16
10% off YOUR TOTAL FOOD BILL WED. ONLY MARCH 17th
Burnside Store only. Min. order $5; cartons of cigarettes and tobacco not included.
SUNLIGHT LIQUID DETERGENT 24-oz. Giant Size 65¢
WELCH'S GRAPE JELLY & GRAPE JAM 24-oz. 99¢
CANADA GRADE A BEEF CHUCK BLADE AND ROUND BONE ROAST 75¢ lb.
MAGIC INSTANT SKIM Milk Powder 5 lbs. 2.79
CANADA GRADE A BEEF CROSS RIB ROAST lb. 1.19
BURNS NO. 1 COTTAGE ROLL lb. 1.69
PIONEER BACON 1-lb. pack 1.29
PURINA CAT CHOW 1 kg. 2.2 lbs. 89¢
FRESH LEAN GROUND CHUCK lb. 89¢
LOCAL No. 1 MEDIUM ONIONS lb. 10¢
GRAND FORK GEM POTATOES 10 lbs. 69¢
CHASE & SANBORN COFFEE lb. 1.29
3-14

"LET'S GET STARTED"
SPRING SPECIAL
March 15-31, 1976
"A" ENGINE TUNE UP INCLUDES:
1. Replace Spark Plugs
2. Replace Points and Condenser
3. Check Choke Operation and Set Carb to Specs
4. Set Ignition Timing
5. Replace Fuel Filter
6. Service Air Cleaner
7. Service Battery
8. Adjust Drive Belts
9. Set Engine to Specifications on Electronic Scope
6-CYLINDER Regular 51.55 SPECIAL Plus Tax 32.00
8-CYLINDER Regular 54.45 SPECIAL Plus Tax 35.00
3-14
DRIVE IN WITH A SMILE OR PHONE 386-2411
ENSIGN CHRYSLER PLYMOUTH
Service Department — Cook at View

COLTS
Tipped
COLTS by OLD PORT
TIME
Anytime is Colts time • Rum flavoured, Wine dipped.
Canada's most popular cigar.
They may be just what you've been looking for.

Checkpoint Service
CHANGEOVER VALUES
ATLAS SUMMER TIRES
BIAS ATLAS CUSHIONAIRE 650-13 WHITEWALL 26.95 OR LESS EACH 2 OR MORE
BELTED ATLAS MK.II A78-13 WHITEWALL 29.95 OR LESS EACH 2 OR MORE
RADIAL ATLAS MK.V BR78-13 WHITEWALL 52.95 OR LESS EACH 2 OR MORE
• Same features of higher priced tires at down to earth prices.
• Latest wide tread design for improved grip and traction.
• The Atlas answer to belted original equipment replacement requirements.
• Wide tread with fibreglass belts provide good traction plus extra miles of cool running.
• The Atlas Tire similar to original equipment on most 1974-76 North American cars.
• Radial steel design keeps full tread width on road for safe handling.
Each Atlas Tire carries the Imperial Oil Guarantee.
ATLAS SHOCK ABSORBER SPECIAL
STANDARD 7.88 OR LESS, EACH, MOST CARS, INSTALLATION EXTRA.
HEAVY DUTY 9.88 OR LESS, EACH, MOST CARS, INSTALLATION EXTRA.
All Work Guaranteed 90 Days or 4,000 Miles.
You pay no more than prices quoted, on most cars, for these Checkpoint offers at participating Esso retailers.
Put your purchases on your Esso Credit Card. Or, at most Esso stations you can use your Chargex or Master Charge card.
OFFER EXPIRES MAY 8, 1976.
Esso
We're working to keep you moving.

How to build your fortune... the safe, sure way

Proven home study course teaches you all you need to know to achieve financial success, regardless of your income, or the present state of the economy. Tuition fees are deductible from your taxable income.

Don't be a victim of today's uncertain economy. Learn how to exploit every financial situation to your own advantage.

If you were to invest just $88 a month at a return of 15% and started at age 30, it would add up to OVER ONE MILLION DOLLARS by the time you retire. Incredible but true.

If you're over 30, you can still make your million by increasing your investment or getting a higher rate of return. And you can do both these things if you have the know how.

So why isn't everyone getting rich? Well, the main reasons are these:

1 Few people are aware of their *long range potential* for wealth.

2 Most people think they can't afford to invest.

3 Most people don't know how to get maximum returns on their money.

Now, you may be thinking, "I don't have the extra income to invest", or "How do I get better than savings account interest without getting into something risky!" The answer to your question is simple. You have to *learn* how to manage and invest money successfully. There's no secret formula. It doesn't take any mysterious inborn ability. But for some reason, when most people think about getting rich, they dream about doing it overnight or they think it's impossible. *Both* these attitudes are unrealistic.

The truth about getting rich

The truth is, you can *learn* how to get rich. There are ways to get money for investment purposes from *the income you have right now* without going into debt. *Without* reducing your standard of living. And *you can get excellent returns on your money* without taking unnecessary risks — if you know where to look and how to go about it.

You can't master all the techniques of successful investing and money management in a week, but you *can* expect to save hundreds of dollars within a very short time. And if you're willing to think in terms of five, ten, or twenty years, you can get rich.

If you're serious about accumulating wealth

. . . and you probably are if you've read this far, your next question will be, "Where can I get the kind of know-how you're talking about?" Not so long ago, it would have been impossible to give you an answer. Amazing as it sounds in our age of life-long schooling, one of the most important aspects of your education has been completely left out. No college or university offers a single unified course to teach the techniques of making money. The program we are offering you now is the only one of its kind.

Learn step-by-step exactly how to:

- Make money using borrowed money
- Save legally on your income taxes
- Negotiate loans at the most favorable terms
- Make big profits in real estate and mortgages
- Plan for a prosperous retirement
- Save hundreds of dollars every year on interest payments to others
- Make big profits in today's stock market
- Beat inflation through sound money management techniques
- Size up any investment opportunity
- Determine how much insurance you really need, and what kind to buy

And hundreds of other ways you can go about building your personal fortune, the safe sure way.

Learn from a team of Canada's top money experts

The Successful Investing and Money management course was developed by a team of financial professionals working with an advisory board of four prominent and successful Canadians including: Charles E. Neapole, former vice president of the Royal Bank of Canada, and past president of the Montreal and Canadian Stock Exchange; Dr. Morton Shulman, millionaire investor and author of the best selling book "Anyone Can Make a Million", Donald C. Webster, president of Helix Investments; and Richard A. N. Bonnycastle, president of Times Investment Fund and Cavendish Investing.

Now for the first time you can learn direct from the experts the secrets of how to build your own personal fortune.

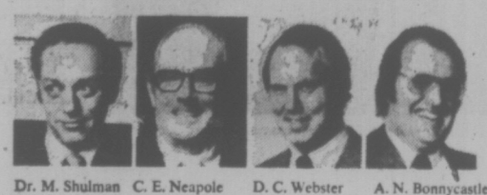

Dr. M. Shulman C. E. Neapole D. C. Webster A. N. Bonnycastle

Personal Assistance

While on the course our on-staff experts will give you personal answers to all of your questions relating to the material covered in the course.

Stop dreaming and start making money

Think for a moment what real financial know-how could mean to you and your family. In this ad, it's just a lot of words. But in reality, equipped with the skills provided by this outstanding course, you'll no longer be dreaming about the things you've always wanted. Instead, you'll know how to develop clear-cut programs which will enable you to reach your goals. This is not an overstatement. As we showed you in the first couple of paragraphs, enormous financial achievements are within your reach — if you go after them with sound skills, knowledge and determination.

Successful investing and money management is for people who want to build their fortune the safe sure way

The course consists of 20 comprehensive easy-to-understand lessons prepared by experts to teach you all you need to know to ensure your financial future. Each lesson includes assignments and problems of the type you will actually encounter as you start to accumulate money. Solutions to the problems are also included so you can evaluate your progress as you work through the course.

When you enrol you will receive the first two lessons immediately, and then another lesson will be sent to you every second week until the course is completed. Since each lesson takes three to four hours to complete you have plenty of time to schedule your studying before your next lesson arrives.

SPECIAL NO-RISK GUARANTEE

We are so convinced you will want to continue with the **Successful Investing & Money Management Program** that if, within 15 days, you do not agree with us that the program will *at least* pay for itself five times over, just send back the materials. We will return your $10 Registration fee immediately and without question.

Over $50.00 worth of extras included as part of your tuition at no extra cost

- A specially prepared Glossary of Investment and Financial Terms
- Two sturdy vinyl binders in which you can keep your text material in one convenient easy-to-refer-to source
- A Stock Value Slide Calculator that will enable you to easily calculate important facts about stocks in which you are interested
- A complimentary three month subscription to the outstanding Canadian financial and investment newsletter "The Investment Reporter"
- A complimentary two month subscription to the authoritative "Investor's Digest of Canada" published by The Financial Post
- A Mortgage Slide Calculator that will allow you to calculate the amount of any mortgage payment instantly
- The book entitled "Inside Taxation" published by the Government of Canada
- The information pamphlet entitled "Capital Gains and Valuation Day" published by the Government of Canada
- A copy of The Financial Post book "The Forecaster of Canadian Corporate Earnings". Here are expert predictions concerning the performance of over 400 firms listed on Canadian stock exchanges
- Investing & Money Management Diploma. When you have completed the course you may, if you wish, write a final examination and send it in for marking. If you pass you will receive a diploma ready for framing.

The choice is yours

Now that you have the facts it's up to you:

1 *You can try to get rich quickly with a very small chance of success.*

2 *Forget about ever being rich, as will be the case with most people.*

3 *Be a realist. Fill out the enrollment application today and start building your personal fortune, the safe sure way.*

Here's what those enrolled say about the course

"I have learned to make my money work for me and work for me well. This course is an invaluable study to anyone wishing to obtain the knowledge of investing and money management."
W.R.

"Certainly it is the sort of information everyone ought to have . . . the course is worth its price and I congratulate you on the presentation you have provided."
D.G. Meteorologist

"It's a truly well planned and well co-ordinated course. I shall recommend it to my friends."
E.C. Inventory Controller

"I find the entire program great. Everything is written in terms that are easy to grasp and understand. I've received answers to "basic" questions that I wanted to ask . . . it is everything I've been looking for re investing, etc."
E.W. Field Representative

"A first rate program. We have enrolled over thirty of our employees in the Coneducor course in Successful Investing and Money Management."
Eric G. Smith
Lincoln Trust & Savings

This **Unitrex Micro-6** calculator with memory and repeating calculating capabilities can be

Yours Free

Full details of how you can get this high quality calculator at no cost to you will accompany your first two lessons of the Successful Investing and Money Management course

Application for Enrollment

financial education services
150 Consumers Road, Suite 400
Willowdale, Ontario M2J 1P9

Please enroll me in the Successful Investing and Money Management Course.
I am enclosing my $10.00 registration fee.
I understand that if I choose I may return the materials after 15 days and you will refund my $10. Otherwise please send me the balance of the 20 lessons (at the rate of one lesson every 2 weeks) and bill me monthly at the rate of $7.50 for each lesson received. I may cancel this arrangement any time within 60 days.

If you prefer to use your credit card please check the box below. The same money-back guarantee applies.

Check here ☐

Acc't. No. Exp. Date

Acc't. No. Exp. Date

Print Name

Address Apt. No.

City Prov. Postal Code

Government Certified as Tax Deductible
Important: SUCCESSFUL INVESTING AND MONEY MANAGEMENT has been certified under the Federal Income Tax Act as an authorized course. Tuition fees may be deducted from your taxable income.

financial education services
Division of Coneducor Limited

S1-N2-A03-A8

Oak Bay's Upset Benefits Leaders

James Bay Athletic Association strengthened its hold on first place in the Vancouver Island Rugby Union's first division with thanks, in part, due to Oak Bay Wanderers.

Wanderers, winners of only one previous game this season, upset the second-place University of Victoria Vikings 18-1 Saturday.

With the Vikings stalling unexpectedly, undefeated James Bay padded its first-place cushion to three points by blanking Saanich Velox 4-0 on a try by Ron McGuiness.

In Saturday's other first-division encounter, Castaways took a solid grip on third by edging fourth-place Cowichan 9-2.

National team veteran Gillie Greg supplied Wanderers with their winning difference.

★ ★ ★

SECOND DIVISION

Section "A"

	P	W	L	T	F	A	Pts
J. Bay AA	11	11	0	0	264	38	22
Agrarians	9	6	2	1	157	70	13
Cowichan	9	5	3	1	112	61	11
UVic N'men	11	4	7	0	79	234	8
CFB Es'malt	10	2	8	0	63	131	4

Section "B"

	P	W	L	T	F	A	Pts
Nanaimo	10	7	3	0	126	66	14
Oak Bay	10	7	3	0	167	93	14
Royal Roads	13	7	6	0	129	156	14
Castaways	11	5	6	0	109	96	10
Velox	13	4	9	0	42	168	8
UVic Saxons	11	0	11	0	34	169	0

CASTAWAYS (22) — Ken Kemp, one try; Dan Harlow, one try; Grant Jones, one try; Jim Bainas, one try; Rick MacRae, one try; Mike Walsh, one conversion. NORSEMEN (3) — Fred Cox, one penalty goal.

JAMES BAY (21) — Drew Dempston, two tries; Bernie Crump, one try; Dan Hemingway, one penalty goal; Kym Clarke, one penalty goal; Jim Bergen, one penalty goal. OAK BAY (7) —Rick Foster, one try; Ron Caton, one penalty goal.

AGRARIANS (12) — Ernie Adamschek, one try; Gerry Doney, one try; Duane Rycroft, two conversions. NANAIMO (4) — Max Snobelin, one try.

THIRD DIVISION

JAMES BAY (14) — Bruce Shotton, one try; Alan Anderson, one try; Kym Clarke, two penalty goals. OAK BAY (4) — Dean Watson, one try.

FIRST DIVISION

	P	W	L	T	F	A	Pts.
James Bay	7	6	0	1	144	30	13
UVic Vikings	7	5	2	0	136	64	10
Castaways	8	5	3	0	88	91	10
Cowichan	6	3	2	1	73	58	7
Oak Bay	7	2	5	0	59	108	4
Velox	9	0	9	0	12	161	0

OAK BAY (18) — Angus Izard, one try; Gustavo Verna, one try; Paul Chapman, one try; Gillie Greig, three conversions. VIKINGS (16) — Gary Grant, one try; Andrew Jackson, one try; Bob Wright, one try; Rick Couch, two conversions.

JAMES BAY (4) — Ron McGuiness, one try. VELOX (0).

CASTAWAYS (9) — Ed Macauley, one try; Cliff Yorath, one conversion and one penalty goal. COWICHAN (7) — Brian Bellis, one try; Gerry Rees, one penalty goal.

He converted all three Oak Bay tries while Vikings' Rick Couch made good on only two of his three conversion attempts.

Wanderers, ahead 6-4 at the half, got tries from Angus Izard, Paul Chapman and Gustavo Verna.

In second-division play, Castaways drubbed UVic Norsemen 22-3, James Bay tripped Oak Bay 21-7 and Agrarians stopped Nanaimo 12-4.

JUVENILE SOCCER RESULTS

Results of weekend matches in the Lower Island juvenile Soccer Association:

DIVISION 1A: (B.C. Cup) Gordon Head University Heights Esso 1, Lakehill Frisia Construction 3.

DIVISION 2A: (B.C. Cup) Gorge FC 1, Lakehill Rogers Plumbing and Heating 0.

DIVISION 3A: (B.C. Cup) Lansdowne Evening Optimist Olympics 1, Gordon Head Cosmos 0.

DIVISION 1: (District Cup) Gorge FC 1A: 0, Club 44 (Esq.) 1A 8; Cowichan Invaders 1B 4, Glenwood Meats 1A 5; Cordova Bay Chiefs 1B 0, Lansdowne Evening Optimists 1A 3; Duncan Mr. Mikes 1A 5, Cordova Bay Royal Trust 1B 0; Prospect Lake Vampires 1B 3, Gordon Head Cosmos 1A 5.

DIVISION 1: (Exhibition) Lansdowne Evening Optimist Titans 1A 0, Gordon Head Cosmos 2A 4.

DIVISION 2A: (District Cup) Gorge Canadians 2A 2, Purvis Fleck Trailer Sales 2A 7.

DIVISION 2: (Exhibition) Oak Bay Optimists 2A 8, Prospect Lake Lions 2B 2; Gordon Head Cablevision 2B 1, Cadboro Bay Rovers 2A 6; Salt Spring Orange 2B 1, Cordova Bay Royals 2A 8; View Royal Advance Collision Tigers 2B 6, Peninsula Wanderers 2A 2.

DIVISION 3C: Lansdowne Evening Optimist Roadrunners 1, Victoria Boys' Club 11; Lakehill Longhorns 7, Colwood Sim-Mile 1.

DIVISION 3: (Exhibition) Gorge FC 3A 4, Peninsula Tigers 3C 0; Lakehill Totem Towing 3A 5, Gordon Head Acme Commercial Painting 3B 1; Prospect Lake Leos 3B 1, Gorge Canadians 3B 2; Cordova Bay Spartans 3B 1, Langford Legion No. 91 3B 1.

SATURDAY

DIVISION 4A: (B.C. Cup) Gordon Head B.C. Land and Insurance 2, Lansdowne Evening Optimist Royals 1.

DIVISION 4C (District Cup) Gorge Canadians 5, Cadboro Bay Mariners 0.

DIVISION 4 (Exhibition) Peninsula Vikings 2, Langford Legion No. 91 0. Oak Bay Tigers 1, Peninsula Hawks 0.

DIVISION 5A (B.C. Cup) Gordon Head Cosmos 1, Gallaugher Home Service 0; Gorge FC 6, Lansdowne Evening Optimist Cobras 1.

DIVISION 5C: (District Cup) Prospect Lake Hotspurs 5C 7, Peninsula United 5D 0; Cordova Bay Cougars 9, Cordova Bay Eagles 5D 0; Cowichan Big 'O' 5C 2, Juan de Fuca 5C 3; Sooke Mustangs 5C 1, Lansdowne Evening Optimist Blues 5D 2.

DIVISION 5 (Exhibition) Ridley Bros. Construction 5A 5, Gorge Canadians 5B 0; Peninsula Falcons 3B 4, Victoria Boys' Club 3.

DIVISION 6A (B.C. Cup) Lansdowne Evening Optimist Patriots 2, Duncan Fraser Constr. 1.

DIVISION 6B: (League) Lakehill MacKenzie Esso 2, Peninsula Flyers 1.

DIVISION 6C: (District Cup) Gorge Canadians 6C 3, Lakehill Trio Reddi-Mix 6C 2; Esquimalt Lions 6C 1, Juan de Fuca Hospital Union 6D 4; Peninsula Sebres 6C 2, Lansdowne Evening Optimist Celtics 6D 1; Gordo Head Machinists 6D 1; Gordon Head Coppen Jewellers 6C 2.

DIVISION 6 (Exhibition): Peninsula Jets 6A 1, Gordon Head Eagles 6A 1; Juan de Fuca 5, Victoria Boys Club 4; Oak Bay Bisons 6A 0, Oak Bay Bulldogs 3; Cadboro Bay Vikings 6B 3, Prospect Lake Rangers 6B 5; Cordova Bay Hawks 6C 0, Gorge FC 6B 5; Prospect Lake Northridge 6D 0, View Royal Green Ghosts 6C 2.

DIVISION 7A (B.C. Cup): Juan de Fuca Isle Moulding 0, Lakehill Radicon 2.

DIVISION 7B: (League) Peninsula Mustangs 3, Lansdowne Evening Optimist Chinooks 0.

DIVISION 7C: Juan de Fuca Suburban Realty 3, Esquimalt Legion 1; Gordon Head Graham Meats 2, Gorge Canadians 1.

DIVISION 7: (Exhibition) Gordon Head Smith Bros. Foundry 7A 2, Gorge FC 7A 1; Peninsula Pumas 2, Lansdowne Evenng Optimist Rovers 7A 0; Cadboro Bay Rangers 7a 2, Lakehill Cablevision 0.

DIVISION 8: (District Cup) Lansdowne Evening Optimist Tigers 2, Juan de Fuca Rangers 0; Prospect Lake Risers 3, Oak Bay Titans 0; View Royal Kings 4, Peninsula Raves 0; Langford Building Supplies 2; Sooke Coasters 0; Gordon Head Lums Greenhouses 2, Peninsula Cougars 3; Lansdowne Evening Ootimist Panthers 0, Esquimalt Police Union 1; Victoria Boys' Club 2, Cadboro Bay Ocean Construction 1; Cordova Bay Tigers 4, Lake Hill Bull Frog 3.

DIVISION 8: (League champ) Lakehill Jadresko Constr. 2, Prospect Lake Redstars 0; Gorge FC 1, Duncan 6.

DIVISION 8: (Exhibition) Peninsula Thunderbirds 1, Oak Bay Tykes 1.

DIVISION 9: (League champ.) Gorge FC 3, Cadboro Bay Raiders 0.

DIVISION 9: (District Cup) Gordon Head London Boxing Club 0, Oak Bay Optimist Mustangs 1; Gordon Head Cosmo Royals 0, Peninsula Bobcats 0; Peninsula Dolphins 2, Sooke Coasters 0; Gordon Head Lums Greenhouses 2, Lakehill Kickers 0; Lakehill Oddfellows 1, Gordon Head FC 0; Juan de Fuca Home Lumber 2, Juan de Fuca Oak Park 1; View Royal Craigflower Motel 2, Lansdowne Evening Ootimist Colts 3.

DIVISION 9: (Exhibition) Gorge Canadians 0, Cordova Bay Colts 3.

DIVISION 10 (League champ.) Prospect Lake United 4, Lansdowne Evening Optimsits 3; Reg Midoley Good Guys 2, Cordova Bay United 4.

DIVISION 10 (District Cup) Juan de Fuca Tigers 0, Oak Bay Beavers 1; Cadboro Bay Norsemen 5, Juan de Fuca Pirates 0; Lakehill Bullfrog Automatics 3; Prospect Lake Royals 0, Esquimalt 1, Prospect Lake Celtics 2.

DIVISION 10: (Exhibition) Oak Bay Sharks 0, Cordova Bay Bears 0; Gordon Head RCAF 1, Gordon Head FC 1.

Blues Shaded In New Zealand

TAURANGA, N.Z. (Reuter) — New Zealand defeated a visiting Canadian women's softball team, Doc's Blues of Vancouver, 6-5 Sunday.

The New Zealanders outhit the Blues 10-7 and generally appeared to have the edge on the Canadians.

In the third inning New Zealand sealed the game by scoring four runs on four hits and three fielding errors.

BLUES BACK AS CHAMPS

TORONTO (CP) — University of Toronto Blues, led by a two-goal performance by John Precious, defeated Guelph's Gryphons 7-2 Sunday and won the Canadian Intercollegiate Athletic Union hockey championship.

It was Toronto's eighth national title in the last 11 years under coach Tom Watt.

Paul Sawyer, Bob Adoranti, Doug Herridge, Larry Hopkins and Mike Hannan scored the other Toronto goals, while Frank Staubitz and Lorne Jarrett replied for Guelph.

Toronto forward Kent Ruhnke was named the tournament's most valuable player.

Tennis Fans Ignore Russians

Times News Services

Rosie Casals and Vitas Gerulaitis won singles matches, and the United States swept past the Soviet Union 30-17 in an international tennis contest Sunday at Cleveland, seizing a cumulative 107-77 lead in the five-match series between the countries.

The United States, for the first time in the series, won all five matches. The final meeting is scheduled for tonight at Indianapolis.

Casals teamed with Billie Jean King to get the Americans off to a quick start with a 6-3 women's doubles victory over Olga Morozova and Marina Kroshina.

Casals then knocked off Miss Morozova 6-4, winning the last three games.

In men's doubles, Gerulaitis and Sandy Mayer combined for a 6-4 triumph over Alex Metreveli and Vadim Borisov, breaking the Soviets' service in the first game and leading the rest of the way.

Gerulaitis then polished off Metreveli 6-3, finally breaking through the Russians' service in the eighth game and winning the final point with the ninth game tied 3-3.

King and Mayer made it a clean sweep for the Americans with a 6-3 mixed-doubles victory over Borisov and Natasha Chmyreva.

The series is being scored under World Team Tennis rules and was organized by WTT president Larry King, Mrs. King's husband.

The first two matches, both played in Moscow, attracted full houses of 14,000. An appearance at Philadelphia Saturday night and Sunday's match in Cleveland each drew just over 4,000, turnouts that have disappointed the organizers.

Elsewhere in tennis, top-seeded Jimmy Connors of the U.S. demolished second-ranked Ilie Nastase of Romania, 6-2, 6-2, 6-2 in the final Sunday of an Independent Players Association tournament at Hampton, Va.

The Connors-Nastase duel attracted more fans than the Russian-U.S. series when a record turnout of 5,668 showed up for the IPA final at Hampton Coliseum.

India's Vijay Amritraj and Australia's Rod Laver won World Championship Tennis battles in Memphis and Hawaii.

Amritraj, a 22-year-old, defeated Stan Smith of the U.S. 6-2, 0-6, 6-0 in the Memphis showdown to record his first pro victory and pick up $17,000—the largest payday of his young career.

At Keauhou-Kona, Hawaii, Laver survived a hard-fought third set and beat fellow-Australian John Alexander 6-1, 1-6, 7-6 in their WCT Challenge Cup match Sunday.

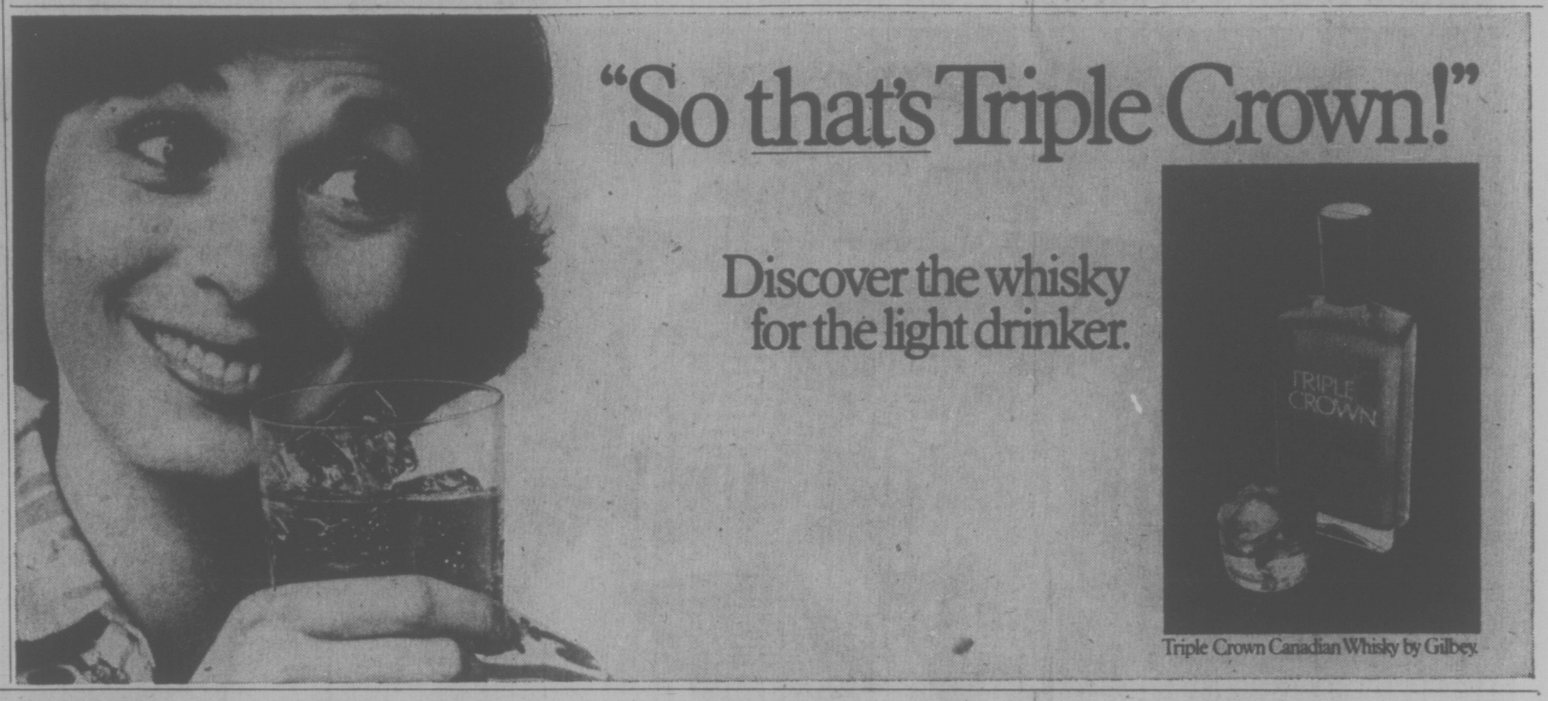

"Glorious road cars. Invincible."

"Over the years, I've been associated with, and driven, Rolls-Royce, Mercedes-Benz, Fiat, Peugeot, BMW, and Saab. And now Lancia.

"One thing I believe is that no car (no decent *European* car, anyway!) can be everything to everybody. Each car has a different character, different things it's good at.

"Handling turn you on? Look at Lancia."

"If what turns *you* on is instant, exact response—handling, particularly in snow and on ice—look at Lancia. The Italians, of course, are noted for making great sports and sporty cars; with Lancia they've done themselves proud.

"I'm not an absolute car nut. I don't race or rally, and never have. But I like to kid myself that I drive better than the average schmoo. I get a kick not out of raw speed but in cornering fast and sure (it's the Snoopy-as-the-Red-Baron side of my make-up), out of stopping straight without fuss, out of having a car go exactly where I point it. And I have *never* driven a car that holds in snow or on ice like Lancia. Naturally, what it does on snow it does even better in the dry. It clings like a limpet to sea rock.

Who is Lancia and what have they got?

Lancia has been making great cars since 1907. They've never tried to be big sellers. Now, like Ferrari, they're an autonomous division of the giant Fiat group of companies. Fiat is bringing Lancia to Canada through some of the bigger dealers in its wide coast-to-coast network.

The Lancia Beta, both Coupe and Sedan models, employ front-wheel drive; fully independent suspension with front and rear anti-sway bars; rack and pinion steering; 4-wheel power-assisted disc brakes; wide-section steel-belted radials; adjustable steering wheel; stainless steel trim; patented, orthopedically designed seats; "crush zones" front and rear; a 5-speed close-ratio gearbox; a tachometer; and nice touches like an ammeter rather than a "too-late-I-already-ran-down" idiot light.

The Sedan (four doors, a capacious trunk and room for five) costs $8315; the Coupe (including gorgeous leather upholstery) costs $9,440.

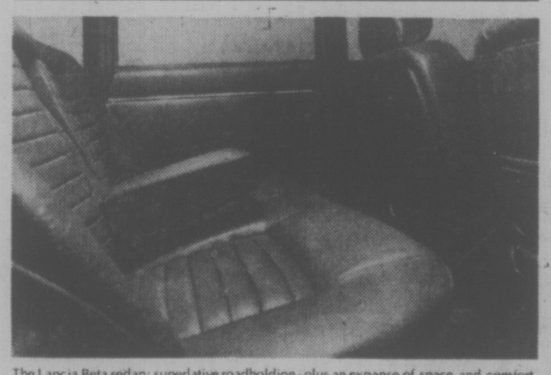
The Lancia Beta sedan: superlative roadholding - plus an expanse of space and comfort.

"Front-wheel drive, 5-speed box."

"Front-wheel drive is the big reason for the Lancia's outstanding performance, although a five-speed close-ratio gearbox (Snoopy likes that!), 4-wheel independent suspension, 4-wheel disc brakes, a hot double overhead cam engine and wide steel-belted radials all help.

"As does the overall know-how that is reflected in Lancia's rally record (three times world champions in the last four years; winner of the Monte Carlo Rally this year and last year both).

"Sexy...roomy...fantastic!"

"Which Lancia might suit you depends on a number of things, including how big your family is. The Coupe sits low and sexy, and is very sporty. The sedan is an extraordinarily roomy car—front, back and trunk—for so much fun.

"If you're at all like me, you should test drive a Lancia. Fantastic!"

— *N. A. Lowe*

*Manufacturer's suggested retail price, excluding provincial taxes, transportation costs, dealer preparation and registration.

LANCIA

Brian Holley Motors Ltd. 3319 Douglas Street, Victoria 384-1161

Dealer Licence Number 13604

Energy conservation is good business for Business. (And for employees too.)

In offices, factories and commercial buildings, energy conservation is catching on. One big reason: it pays handsome dividends to both employer and employee. Here's a look at what some large and small businesses are already doing, with ideas for the rest of us.

IN CANADA, where industry and commerce consume about half of our annual energy budget, we've grown up with the belief that energy will always be plentiful and cheap. Those days are gone forever.

Instead, we face energy scarcities and soaring prices which could threaten the very existence of some industries, and force others into difficult competitive situations. Jobs may hang in the balance.

In these tough times, cutting costs is an obvious step. Energy conservation is such an attractive way of doing it that many executives are wondering why they didn't start sooner. Says one: *"A lot of it is just common sense—things we'd be doing all along if energy hadn't been so cheap."*

Another: *"With or without an energy crisis, these belt-tightening measures make sense, just in the money they can save a company."*

Good housekeeping can trim a company's energy bill by up to 20%

Carelessness with electricity, steam, compressed air, fuel and cooling water wastes a huge amount of energy.

Broken warehouse windows are ignored. Boilers aren't serviced for peak efficiency. Office lights burn needlessly throughout the night. Steam escapes from leaky valves. Delivery trucks leave the plant half loaded.

Often all it takes to cut waste is the application of common sense.

Example: A major hotel and restaurant chain has cut back on decorative lighting. It's also providing customers with lower-temperature hot water and is shutting down escalators during the quiet hours.

Example: One company has cut gasoline consumption by 20% with less frequent deliveries and a smaller fleet of trucks.

Example: Two years ago the Etobicoke Board of Education in Ontario introduced energy-saving guidelines for the school caretakers. This year the Board expects to shave about $30,000 from its energy costs by having teachers implement the guidelines as well.

Here are some ways to save. Check heating and cooling equipment every six months for efficiency. Watch for heat leaks around windows and doors. Set thermostats lower in winter. Seal off areas that don't require heating and cooling. And turn off unnecessary lights.

Humidify wherever possible. This adds to comfort at minimal temperature levels. Use energy-saving products: Thermal-pane windows, insulated entry doors, draperies, fluorescent lights, heat exchangers, heat-from-light recovery systems, proper insulation.

Schedule cleaning and maintenance to follow immediately after work hours, to cut lighting and heating costs.

New technology may revolutionize some industries

New processing and manufacturing technology, as well as the use of waste heat, are optimistic signs for the future. Some industries will be able to cut energy requirements per unit of production by about 50%.

In Hamilton, Dofasco has introduced a computer program to monitor the Company's energy flow and eliminate waste. With the help of other innovations, they now use 25 million BTUs of energy to produce a ton of steel, compared with a U.S. average of 37 million BTUs.

In Ontario Hydro's new head office, a unique new heating system uses three huge tanks to collect water which is circulated through the building, exchanging heat for cold to suit the conditions. It is expected to save about $150,000 yearly.

In Quebec and British Columbia, Alcan has reduced its energy requirements per pound of aluminum by almost 10% and is looking at other methods of saving. (Energy-saving developments are world-wide. A cement manufacturing plant in Germany, for example, has installed a new process and cut its energy consumption per ton of cement by about 60%.)

The recycling of steel saves about 70% of the energy required to make new steel. For aluminum the saving is about 95%.

Dow Chemical of Canada, Limited, is currently working on some 65 energy-saving projects. One example: Most thermal power generation systems operate at about 30% efficiency. Dow's Sarnia Division has introduced what they call the Total Energy Project which uses waste heat for in-plant processes to obtain an overall cycle efficiency of 83%.

What's happening where you work?

As we wrestle with inflation, impending energy shortages and high prices, it's important to remember that *energy conservation is a direct cost-cutting measure.*

It helps both the employer who needs to keep costs down to be competitive, and the employee whose job security depends upon the company's performance.

Every one of us—regardless of where we work or what we do—can play a part.

Does your office, plant or retail operation have an energy conservation program? Find out. If not, get one started. Approach your management and your union.

Leaders in the field recommend a six-part program:

- commitment of top management and unions
- monitoring of present usage patterns — an "energy audit"
- introduction of good housekeeping
- introduction of new technology
- monitoring improvements
- aggressive promotion to everyone in the organization.

Do you see signs of energy waste where you work, or in your neighbourhood? Pass the word along that *saving energy is a good way to cut costs.*

To help business conserve, the Office of Energy Conservation and the Department of Industry, Trade and Commerce are convening a second Industry Conservation Conference for March 24 in Ottawa.

Also, the Office is publishing a free booklet, called *"First Steps to Energy Conservation for Business."* Over the next few months this will be followed by a series of manuals on energy conservation for large and small manufacturers, commercial buildings, schools and stores.

If you want a copy of "First Steps to Energy Conservation for Business," fill in the coupon below.

In these days of concern for energy, **if you're not part of the solution, you're part of the problem.**

Please send me:

"First Steps to Energy Conservation for Business"

NAME _____

ORGANIZATION _____

TYPE OF INDUSTRY OR BUSINESS _____

ADDRESS _____

_____

PROVINCE _____ POSTAL CODE _____

Mail to: **"Business Can Save Too"**,
Office of Energy Conservation, EMR, OTTAWA, K1A 0E4

Energy, Mines and Resources Canada
Office of Energy Conservation
Hon. Alastair Gillespie
Minister

Énergie, Mines et Ressources Canada
Bureau de la conservation de l'énergie
L'Hon. Alastair Gillespie
Ministre

MORE THAN 100 boys and girls from Shawnigan Lake and Strathcona Lodge Schools will bring to life Charles Dickens' tale of Oliver Twist and his motley companions through the musical show Oliver from Tuesday to Friday at Shawnigan Lake School. An orchestra of 20 players will accompany the show under the direction of Lance Bean. Stage director is Joseph S. Grey. In the scene above, surrounded by Fagin's gang of pickpockets is Oliver (right centre) played by Mike Hammond. Far left is Rick Maddocks as the Artful Dodger.

Cigarette Cards Coming Back

LONDON (UPI) — Cigarette cards are coming back to Britain and Ian Laker is delighted.

For the first time in nearly 40 years, a British cigarette maker has announced plans to resume distribution of the brightly colored cards with its packs. The first set will feature a series of vintage automobiles.

The 24-year-old cigarette card impresario says he is looking forward to expanding his stock of about 500 million cards, each measuring 1 by 2½ inches.

Laker, director of the London Cigarette Card Co., Ltd., which serves as a clearing house for collectors, sees a return of the golden age of the cigarette card that flourished from 1880 until 1940, when a paper shortage in the Second World War halted production.

"We have a thriving business," he said. "It will increase now, I believe. Many, many people are interested. It's a hobby that's followed around the world."

Laker sends out about 5,000 copies of the monthly "cigarette card news" to subscribers around the world.

He says an American card distributed in the 1880s is the oldest known card and featured the "Marquis of Lornen," who he believes was a governor general of Canada at the time.

He said only two copies of this rarity are known to exist. One is at New York's Metropolitan Museum of Art, the other in a private collection.

Recently, a mint condition set of 20 circus clowns, issued with Paddy's Cigarettes between 1900 and 1920, sold in Britain for $4,000.

But Laker says there are still plenty around for more modest pockets.

"They issued them in their millions. You can still get sets at 40 or 50 pence (about one dollar) in mint condition."

The largest set he knows of is Ogden's Guinea Gold Series that totalled 27,000 separate cards between 1897 and 1907.

"If you have all the 27,000 you wold have a complete illustrated encylcopedia," he said.

Laker said the magic ingredient in cards is nostalgia. But don't think the collectors are just a few eccentric old men.

After an article about Laker appeared in a magazine, he said he got 40,000 letters—from Britain alone.

IWA POST TO VIALA

VANCOUVER (CP) — Fernie Viala, president of the Duncan local of the International Woodworkers of America, has been appointed second vice-president of the international effective April 1.

Viala will work out of Portland and Roger Stanyer, first vice-president of the Duncan local, will take over the presidency there.

'Voice of Protest' Dylan Now Just Melody Spinner

By PAUL MAJENDIE

PARIS (Reuter)—Bob Dylan has slipped from his pedestal as the voice of protest for a disenchanted generation to become a mere pedlar of pretty melodies.

So says an Italian sociologist who has investigated, syllable by syllable, every song written by the singer from his battle cries for the students of the 1960s to today's more pastoral offerings.

Marco D'Eramo, an Italian journalist who also works as a specialist in the mass media at the European Sociology Centre in Paris, said: "He now is a variety turn, a professional spinner of melodies—no more, no less."

His blunt conclusions on Dylan were contained in a weighty thesis entitled Theoretics of Protest, published in the triannual UNESCO publication, Cultures.

The editor of Cultures, Guy Meraux, tended to agree.

"The orthodoxy of Dylan is no longer fashionable," he commented.

Dylan's career, said D'Eramo, has shown a sad decline from his heyday in the mid-1960s when a student popularity poll placed him between President Kennedy and Cuba's Fidel Castri as the best known figure of the day.

The sociologist wrote: "At the age of 32 he is already on the downward slope, exploiting the success he enjoyed formerly when he was at the height of his popularity.

"Studied in the universities as one of the major American poets of the last generation, he is no longer the spokesman of those young people who stormed American political life, fought for the civil rights of black people, revolted on the university campuses and saw Dylan as a prophet."

D'Eramo said the former prophet of the New Left now sings of domestic bliss, his idyllic passion for the countryside and pastoral love. Dylan had settled into society and accepted his role as an entertainer in the "system."

The Italian was lyrical about the qualities of such early Dylan classics as Blowin' in the Wind and A Hard Rain's Gonna Fall.

"All these songs became the staple diet of students," he recalled.

D'Eramo noted how wind and rain, animals and natural settings cropped up often in Dylan's vintage songs to accentuate the fragility and loneliness of man.

Civilization was portrayed as a constant tedium of radios, records, telephones and cars.

As a genuine protest singer Dylan was attacking "those aspects of society which distort culture, warp the soul and pervert individual life," D'Eramo said.

Probe Set On Japan Dumping

OTTAWA (FP) — The anti-dumping tribunal will hold a public hearing in Ottawa starting March 29 respecting the dumping into Canada of woven polyethylene fabrics originating in Japan.

The hearing is the result of a preliminary determination of dumping made last month by the deputy minister of the department of national revenue, following a departmental investigation launched last August.

Until the anti-dumping tribunal rules on the presence of the dumping and on the extent of material injury, if any, to the domestic industry, importers of the affected goods must pay a provisional duty to the federal government.

The anti-dumping tribunal has set a deadline of March 15 for the filing of briefs or submissions for the hearing.

$2.19 goes a long way these days

Give your family and your budget a special treat at all White Spot restaurants with these inflation-fighting $2.19 specials. They're available at all coffee shops and drive-ins on the days indicated from 4:30 p.m. 'til closing time.

MONDAY
Hearty Clam Chowder
or
Garden Fresh Tossed Salad
Old Fashioned rich and robust Chicken Pot Pie
Golden French Fries

TUESDAY
Hearty Clam Chowder
or
Garden Fresh Tossed Salad
White Spot's famous Golden Fish and Chips

WEDNESDAY
Hearty Clam Chowder
or
Garden Fresh Tossed Salad
Home-style Minced Steak Pie with Mushroom Sauce
Golden French Fries

And don't forget our everyday specially-priced Pirate Pak for the kids. A complete meal for 99¢

white spot

Serving great family food since 1928.

K mart — A Division of the S. S. Kresge Company Limited

IT'S OUR 8th ANNUAL ST. PATRICK'S DAY

IT'S OUR BEST TIRE DEAL OF THE YEAR, AND WE THINK IT'S THE BEST TIRE VALUE IN TOWN. COME IN AND COMPARE.

GREEN TIRE SALE

OFFER EXPIRES MARCH 20, 1976

ALL TIRES ARE BRAND NEW, FIRST QUALITY, FROM ONE OF CANADA'S LEADING MAKERS—AND ALL ARE BACKED BY OUR WRITTEN TREAD WEAR GUARANTEE.

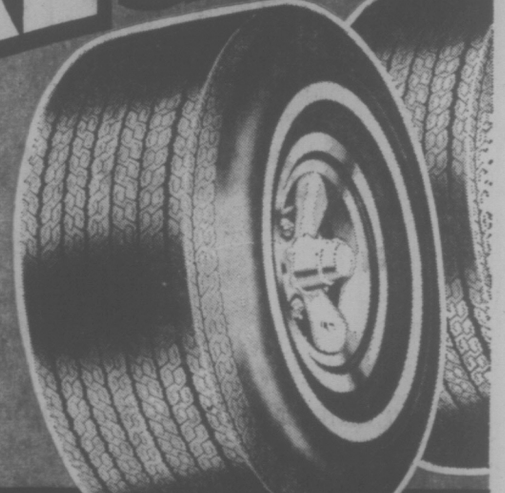

STAR STREAK "78" 4 PLY POLYESTER

Wide track '78' series profile, full depth traction tread, single stripe whitewall

36 MONTH TREAD WEAR GUARANTEE

SIZE E78-14 REG. $28.98

ST. PATRICK'S DAY SPECIAL

$22.00 ea

YOU SAVE $6.98 PER TIRE

OTHER SIZES	REGULAR PRICE	ST. PATRICK'S DAY SPECIAL
F78-14	29.98	23.00 ea
G78-14	30.98	24.00 ea
H78-14	32.98	26.00 ea
F78-15	30.98	24.00 ea
G78-15	31.98	25.00 ea
H78-15	33.98	27.00 ea
J78-15	35.98	29.00 ea

DOUBLE BELTED

Wide track '78' series profile, 13/32" deep traction tread, single stripe whitewall

48 MONTH TREAD WEAR GUARANTEE

SIZE C78-14 REG. $31.98

ST. PATRICK'S DAY SPECIAL

$24.00 ea

YOU SAVE $7.98 PER TIRE

OTHER SIZES	REGULAR PRICE	ST. PATRICK'S DAY SPECIAL
E78-14	32.98	25.00 ea
F78-14	33.98	26.00 ea
G78-14	34.98	27.00 ea
H78-14	37.98	30.00 ea
C78-15	32.98	25.00 ea
F78-15	34.98	27.00 ea
G78-15	35.98	28.00 ea
H78-15	37.98	30.00 ea
J78-15	39.98	32.00 ea

COMPACT CAR TIRES STAR STREAK "78" 4 PLY NYLON
SIZES A78-13 B78-13 C78-13 ONE LOW PRICE ea $19.88

PUROLATOR OIL FILTERS
PER 1, 3, 4, 40, 49, 81, 141 to fit most popular cars
ST. PATRICK'S DAY SPECIAL 1.66 ea

QUAKER STATE SUPER BLEND MOTOR OIL
ST. PATRICK'S DAY SPECIAL quart .92

DELUXE ORLON PILE SEAT COVER
ST. PATRICK'S DAY SPECIAL 7.44 ea

You can put your trust in Kmart Auto Centres
We're car people.

TRUCK TIRES

		SUMMER HEAVY	WINTER HEAVY
670x15	6-ply	32.95	39.95
700x15	6-ply	34.95	39.95
600x15	6-ply	32.95	39.95

477-5113

What We Are Is Just Garbage

TUSCON, (NYT) — As far as Dr. William Rathje and his 60 student volunteers at the University of Arizona are concerned, you are what you throw away.

Six days a week Rathje, a 30-year-old associate professor of anthropology, and the students meet at the city dump, where they sift through 38 bags of garbage set aside for them each week by city sanitation workers.

Wearing surgical gowns, face masks and rubber gloves, the researchers sort it all out — paper goods here, cans and bottles there, table scraps, banana peels and the-like in another place.

Anything that would identify the source of the refuse — letters, bills, envelopes — is separated and discarded. The object is not to gather intelligence, but to determine consumption habits of various income groups.

They work in a decidedly unpretentious laboratory — a 25-by-30-foot metal-roofed area stuck behind the neat rows of huge white dump trucks. There are makeshift tables, each surrounded by white-jacketed volunteers. They open each tagged plastic bag with care and remove its contents piece by piece.

"Wilson, what do marshmallows come under?"

"Candy."

Wilson is Wilson Hughes, project straw boss. He is here six days a week, supervising groups of volunteers. Fridays are especially good days — more volunteers show up. Each volunteer has a plastic-covered code card. Each food and trash item has an assigned number. On clipboards, the students record each item contained in their bag, by code and brand.

"Hey, look here," Rahtje called out. "An entire cooked steak."

"Anybody wear this size shoe?" a student asked, holding up what looked like a perfectly good pair of doeskins.

"People really throw out good stuff sometimes," Rathje said. "I don't know why. Maybe they're just too lazy to take them to Goodwill or somewhere."

An old blue school bus is parked alongside the research area. "Hotel du Garbage" it says above the door. All the gowns and boxes of rubber gloves and scales used to weigh the vegetable peelings, meat scraps and stale bread are kept inside.

What the students are doing is not exactly new methodology to anthropologists and archaelogoists. They have been examining the discards of ancient cultures for years to determine how the people lived. It was that practice, in fact, that led two of Rathje's students to wonder in 1971 whether they could test a classic stereotype — that Mexican-Americans drink less milk, took fewer vitamins and provided their children with less that is educational than the more affluent "anglo" middle class.

Tht professsor and his two students did their limited study by taking sample garbage from poor Mexican-American neighborhoods and middle-class Anglo areas and comparing contents. What they found shattered the stereotypes. Mexican-Americans drank as much milk or more, took more vitamins and bought more educational toys for their children than the across-town families.

Carolyn Anderson (left), Becky Simmons sift garbage

Since then the garbage project has become an annual thing, involving not only anthropology students taking part for credit, but also students in medicine, sociology, home economics and psychology — and a scattering who, as one young student put it, find it relaxing.

The project has gained national academic recognition, the attention of the Department of Agriculture and the interest of marketing analysis concerns. This year it is operating under two fundation grants totaling $33,000, with much of its expenses paid by the university.

The fourth project year is now under way; statistical analysis of the third is still in the computers but some general observations already are available.

Projected from the 1,200 families of the survey area, which covers about a quarter of the city's geography and an income range from dirt-poor to upper - middle, Tucson's 400,000 people last year threw away more than 10,000 tons of edible food valued at $10 million to $12 million. That includes more than a half-million dollars worth of beef, well over $1 million in vegetables and $750,000 worth of pastries.

They discarded enough aluminum cans to earn them about $300,000 at recycling plans and thousands of dollars more in recyclable paper.

UNDERGROUND NUCLEAR TEST

MERCURY, Nev. (AP) — An underground nuclear test, with a force of between 500,000 and one-million tons of TNT, rocked the Nevada desert early Sunday, federal officials said. The test shot, code-named Colby, was conducted at the Nevada test site 100 miles north of Las Vegas and went off without a hitch, said a spokesman for the U.S. Energy Research and Development Administration.

Fire Bug Working Overtime

TORONTO (CP) — An arsonist set fire to 12 homes in four days in the Richmond Gardens area of Etobicoke, one of the metropolitan Toronto boroughs.

Police and firemen believe the fires — almost all of them started in garages — are being set by a neighborhood teen-ager. A long-haired youth was seen fleeing after one fire broke out.

The latest fire came Sunday night at the Linstead Court home of Johnson Gillelan, from which seven children were helped out unhurt. Seven homes on this small street have been set ablaze.

So far, no one has been injured and total damage amounts to $60,000.

ALUMNI SLATE NAMED

Tom Heppell, vice-principal of Blanshard Elementary School, is the new president of the University of Victoria Alumni Association.

Jim London is first vice-president, Malcolm Macaulay is second vice-president, Nan Chudley is secretary and Loren Brown, treasurer. Members-at-large are Barb Adams, Margaret Dempsey, Eileen Garrison, Cathy Gillion, Merlin Hawes, Stella Higgins, Ian Izard and Douglas Strongitharm. The annual general meeting will be held April 27.

Naran home recipe plan takes off ugly fat.

The Naran Plan can help you lose pounds of unsightly fat right in your own home. This home recipe weight-control plan is easy to follow and costs little. Go to your drug store and ask for the Naran Reducing Plan. The whole plan is included in every package. The directions are right on the label. Pour the liquid into a pint bottle and add enough grapefruit juice to fill the bottle. Take two tablespoonsful twice a day as needed. Take the vitamin supplement included and follow the low calorie weekly food menu.
Your first purchase should show you a simple easy way to lose bulky fat and help regain slender more graceful curves; reducible pounds and inches of excess fat should disappear from neck, chin, arms, hips, abdomen, calves and ankles. If you are not completely satisfied with your first purchase just return the empty carton for your money back. Follow this easy way endorsed by many who have tried this plan to help bring back alluring curves and graceful slenderness. Note how quickly bloat disappears, how much better you feel. More alive, youthful appearing and active.

THE ENGINE REBUILDERS
IF WE CAN'T GUARANTEE IT, WE WON'T FIX IT

A COMPLETE ENGINE JOB

Here's what we do to engine:
- New piston rings
- Grind valves
- New oil filter
- Rod bearings
- New gaskets
- Check main bearings
- New points and condenser
- Tune and road test car

FULL PRICE ONLY $350.00 Cpl.
Parts and Labor
'60 to '70 Canadian Cars
4-Cyl. models slightly less
V8's Slightly more
CHARGEX
KEN WILLIAMS, Manager

FREDERICK MOTORS LTD.
616 QUEENS AVE. • 383-6632

272 GORGE ROAD WEST
FAIRWAY
OPEN 7 DAYS A WEEK
WEEKDAYS 9-9
SUNDAYS 10-7
Prices Effective SUN., MON., TUES. MARCH 14, 15, 16
WE RESERVE THE RIGHT TO LIMIT QUANTITIES

CANADA GRADE A LOIN BEEF SIRLOIN or CLUB STEAK 1.79 lb. WHILE STOCK LASTS
SEEDLESS GRAPES FIRST IN SEASON LB. 69¢
CANADA GRADE A LOIN BEEF T-BONE STEAK 1.99 lb. While Stock Lasts
FRESH BROCOLLI LB. 29¢
TURKEY DRUM-STICKS 59¢ lb.
GOLDEN RIPE BANANAS 4 lbs. 69¢
MAPLE LEAF BOLOGNA BY THE PIECE 49¢ lb.
ROBIN HOOD RAIL DAMAGE QUICK OAT 3-LB. PKG. 49¢
NABOB INSTANT COFFEE 10-oz. Large Jar 1.69
DELMAR BRAND MARGARINE 3 lbs. 1.19
NABOB DELUXE TEA BAGS 125's 1.89
MOUNT ELEPHANT WHOLE ASPARAGUS STYLE GREEN BEANS 14-oz. Tin 3 Tins 89¢
FIVE ROSES FLOUR 20-LB. BAG 2.15 Limit One With $10 Order or Over
SUNLIGHT LIQUID FOR DISHES 24-OZ. GIANT SIZE 65¢

JUST GOT 1 HOUR CLOSER.

Western announces new, faster service from Vancouver.

Now you can jet Western Airlines right to Las Vegas from Vancouver in just over 3½ hours. Compared to the fastest previous way of a little over 4½ hours. And it even costs less now. A round-trip Coach ticket saves you $8 off the old fare.

Western offers fantastic fun packages to these top Las Vegas hotels. All are per person, double occupancy including taxes, including R/T airfare:

$227.72* Thunderbird Hotel 3 Days/2 Nights. Featuring guided tour of the "strip," downtown Casino Center, stars' homes and Las Vegas historical sites; show and cocktail in Casino Lounge; baggage handling for check-in and check-out; Keno ticket; all taxes and tips; golf arrangements. IT-T-29.

$228.67* Marina Hotel 3 Days/2 Nights. Featuring Show and one cocktail in Mirage Showroom; one drink at Shipwreck Kelly's Lounge; bellman gratuities; one Keno play and a 50¢ pack of nickels. IT-FHT-381.

$247.72* Sahara Hotel 3 Days/2 Nights. Featuring dinner and Sahara Congo Show (Cornish Game Hen Entree)—or—Midnight Superstar Show with three cocktails; Lounge Show w/two cocktails—or—Breakfast or Luncheon Buffet; Mint Hotel "Fun Book" including cocktail, gaming lesson, casino tour, special food prices; special golf rates; all taxes and tips. IT-SS76

$250.97* Sands Hotel 3 Days/2 Nights. Featuring Midnight Show and two cocktails in Copa Room; Midnight Show and two cocktails at the Desert Inn or Frontier Hotel, one cocktail in the Sands' Regency Lounge; unlimited free tennis on Sands' four lighted courts; free parking, all taxes and tips. Sunday thru Wednesday only. IT-SA-2

$252.72* Frontier Hotel 3 Days/2 Nights. Featuring Breast of Capon Dinner in Music Hall showroom plus a stage show, "Bountiful Buffet" lunch or brunch, two cocktails in Winner's Circle Lounge, tennis on lighted courts, all taxes and gratuities. IT-FF-10

*Pending CAB approval of airfare.

Attention Convention/Meeting Planners.

Looking for a place to hold your next convention or executive meeting? Think Las Vegas with its 37,000 hotel rooms. And a spacious convention center that can handle up to 10,000. And don't forget that almost every hotel has a variety of meeting facilities to suit almost any size group.

Plus unmatched gaming action, golf, tennis, fine hotels, superb restaurants and breath-taking sight-seeing attractions. Ask your travel agent to give you all the facts about meetings and conventions in "Vegas."

Tell your Travel Agent you want one of these exciting Western Airlines vacations. Call us toll-free at ZE-6740. Or mail coupon today.

WESTERN AIRLINES VACATION DEPARTMENT
DISTRICT SALES OFFICE
1030 WEST GEORGIA STREET
VANCOUVER, B.C. V6E3B2
VCT 2-76

You bet I'd like to get to Las Vegas faster.

name phone
address
city state
my travel agent is —

Western Airlines
Hawaii/Alaska/Canada/Western USA/Mexico

LINENS and DOMESTICS

PLASTIC SHOWER CURTAINS — approx. 72"x72" Each 1.49

TOWELS — Assorted prints and plains bath Each 1.49
Hand, 2 for 1.49 Face, 4 for 1.49

DISH CLOTHS — 100% cotton, assorted colours ..... 8 per pack 1.49

TEA TOWELS — striped linen or cotton, 16"x27" ..... pkt of 4 1.49

PILLOW CASES — white, plain hem .. pair 1.49

PLACEMATS — assorted colours, vinyl 4 per pack 1.49

POLYESTER BATTS — ideal for stuffing toys cushions or comforters Each 1.49

DRAPERIES

45" POLYESTER PLAIN SHEERS — and open weaves ..... yard 1.49

POLYFOAM CUSHION FORMS — 14" round or square, 2" thick ..... 2 for 1.49

45" POLYESTER PRINTS — assorted colours ..... yard 1.49

48" BURLAP — 100% jute, assorted colours yard 1.49

36" BURLAP — 100% jute assorted colours ..... 2 yds. 1.49

45" PRINTS — ..... yard 1.49

COTTON SATEEN LINING — in ivory or white ..... 1½ yds. 1.49

DECORATOR CUSHIONS — exciting variety of colours and fabrics Each 1.49

FLOOR COVERINGS

WASHABLE BATH MATS — plush pile, non slip latex back, generous size, assorted colours Each 1.49

CLEAR PLASTIC RUNNER — protect your rugs and carpets, clear cleated; approx. 27" wide ..... 2 feet 1.49

WELCOME DOOR MATS — black rubber, ribbed styling; approx 14"x20" Each 1.49

CANDY STRIPE HALL RUNNER — approx. 22" wide, assorted colours, latex back ..... 1 lin. yd. 1.49

DOUBLE FACE TAPE — 1½"x4 yds. per roll, ideal for insfalling rugs, mats, tiles, etc. ..... 2 rolls 1.49

MEN'S FURNISHINGS

WOODSONIA T SHIRTS — crew neck, short sleeves, 100% cotton for comfort, white and colours, S.M.L. Each 1.49

WOODSONIA BRIEFS OR VESTS — elastic waist, leg inserts, 100% cotton. Vests white only. Briefs white and coloured ..... 2 for 1.49

VAN HEUSEN BOXER SHORTS — elastic boxer waist, ballon seat; S.M.L. Each .. 1.49

WOODSONIA NYLON ANKLE SOCKS — 100% nylon stretch, assorted colours, 10 to 12 ..... 2 for 1.49

OVER-THE-CALF EXECUTIVE HOSE — Dress tones stretch sizes 1.49

MEN'S HANKIES — 6 in a pack. 100% cotton ..... Pkg. 1.49

POPULAR BRAND DRESS HOSE — soft, comfortable quality. Stretch 10 to 13 Each. 1.49

MEN'S UMBRELLAS — 100% nylon cover, push up model. Each 1.49

POPULAR BRAND CUSHION SOLE ANKLE SOCKS — fresh range of colours, stretch 10 to 13 Each 1.49

WOODWARD WORK SOCKS — 3-lb. weight, 60% wool, 40% nylon, grey only. Sizes 10, 11, 12. Each 1.49

BOYS'WEAR

WOODSONIA BRIEFS — 50% cotton/50% polyester; briefs S.M.L.XL 2 for 1.49

BOYS' UMBRELLAS — 100% nylon. Each 1.49

BOYS' SHORT SLEEVE KNITS — in 100% polyester. Each 1.49

BOYS' BATHING SUIT — 100% nylon, plains and patterns. Sizes 8-16. ..... pair 1.49

CHILDREN'S

T-SHIRTS — sizes 2-3x, short sleeves, assorted. Each 1.49

GIRLS' BRIEFS — sizes 2-6x, printed 2 for 1.49

T-SHIRTS — sizes 4-6x, boys, girls, short sleeve. Each 1.49

T-SHIRTS — sizes 4-6x, short sleeves, patterned and plain Each 1.49

BOYS' BRIEFS and VESTS — sizes 4-6 ..... 2 for 1.49

BOYS' COTTON ANKLET — sizes S.M.L.; assorted colours ..... 2 for 1.49

BOYS' TERRY ANKLET — sizes S.M.L.; assorted colours ..... 2 for 1.49

INFANTS'

INFANTS' T-SHIRTS — size 12-24 mths., short sleeves, assorted prints Each 1.49

INFANTS' ROMPERS — Each 1.49

INFANT'S NYLON and TERRY SLEEPERS — Each 1.49

INFANT'S CORD CRAWLERS — Each ... 1.49

GIRLS' FASHIONS

SATIN GLO BRIEFS — size 8 to 14. 2 pr. 1.49

PRINT BIKINIS — sizes 8 to 14, assorted colours ..... 2 pr. 1.49

T-SHIRTS — Size 8 to 14, patterned and plain, short sleeves Each 1.49

SHEER PANTY HOSE — Size 7-14, assorted colours ..... 2 for 1.49

COTTON/NYLON KNEE HIGHS — size S.M.L.; assorted colours ..... 2 for 1.49

FANCY KNEE HIGHS — sizes 6-7½, 8-9½; two toned, assorted colours .. 2 for 1.49

WATCHES and JEWELLERY

CHOKERS — assorted styles Each 1.49

JADE RINGS — B.C. jade, adjustable sizing Each 1.49

PIERCED EARRINGS — gold filled pierced earings; gold or silver colour Each 1.49

CLIP-ON EARRINGS — many styles to choose from ..... 2 pr. 1.49

METAL ROPES — many styles and lengths to choose from . . . gold or silver colour Each 1.49

CHARMS — Sterling silver or gold filled, many styles to choose from Each 1.49

SODIAC PENDANTS — Each 1.49

LOCKETS — many styles to choose from Each 1.49

WATCH BRACELETS — Assorted styles Each 1.49

LINGERIE

BRIEFS — white, nude and assorted pastels; S.M.L. ..... 2 for 1.49

BIKINIS — assorted solids and prints; S.M.L. ..... 2 for 1.49

O. S. BRIEFS — elastic leg in white or assorted pastels, ... 2 pr. 1.49

STRETCH BRIEFS — 100% Helanca nylon, one size, assorted colors ..... 2 for 1.49

AUTOMOTIVE

WEDGE CUSHION — 15"x15" Each 1.49

FLAT CUSHION — portable comfort Each 1.49

SQUEEGEE — Plastic handle Each 1.49

WINDSHIELD SOLVENT — premixed gallon Each 1.49

FLARES — package of three Each 1.49

AUTOPLAST CAR WAX — lasts for months Each 1.49

CHAMOIS — 14"x14" size Each 1.49

CAR WASH BRUSH — for car and home use Each 1.49

TIRE GUAGE — accurate and shockproof Each 1.49

SPONGE — 100% cellulose Each 1.49

STATIONERY

WOODWARD'S REFILLS — 8½"x11", 3 hole loose leaf paper narrow, wide, college and plain sheets . 2 for 1.49

WOODWARD'S ASSIGNMENT COVERS — holds standard 8½"x11" loose leaf paper, assorted colours... 2 for 1.49

BOND TYPING PAPER — fine bond letter size, good for school of office . 2 for 1.49

SECOND SHEETS — for practice typing or scratch paper ..... 2 for 1.49

PENCIL CRAYON POUCH — pack of 24 coloured crayons 1.49

WOODWARD'S HB PENCILS — for school home or office, each pack contains 15 pencils ..... 2 for 1.49

LIQUID CRAYONS — in packs of 20 in vinyl pouch 1.49

WRITING PADS — large economy . 4 for 1.49

BLUE LINED ENVELOPES — No. 8 size or No. 10 size; for home or office 2 for 1.49

LUNCHEON NAPKINS — assorted designs, 50 napkins per pack ..... 2 for 1.49

REFILLABLE PHOTO ALBUM — the one touch type, 5 pages 1.49

ONE TOUCH ALBUM REFILLS — 4 pages per pack ..... 2 for 1.49

WOODWARD'S STICK PENS — 9 pens per pack ..... 2 for 1.49

RABBIT BANKS — just in time for Easter Each 1.49

DRUGS

WOODWARD MULTIPLE VITAMINS — 110's Each 1.49

WOODWARD'S VITREAT CHEWABLES — Plain or with iron, 150's Each 1.49

WOODWARD'S HEALTH and BEAUTY AIDS — Shampoo, 32-oz; foaming bath oil, 32 oz; mouthwash, 24 fl. oz; toothpaste, 100ml your choice 2 for 1.49

COLGATE, ULTRABRITE OR MACLEANS TOOTHPASTE — fresh mint or mild mint; 50ml your choice 3 for 1.49

WILKINSON STAINLESS STEEL BLADES — package of 5 ..... 3 for 1.49

TEK TOOTHBRUSHES — assorted deluxe ..... 4 for 1.49

JOHNSON'S BANDAIDS — plastic strips, variety pack, 100's Each 1.49

JOHNSONS STAYFREE MINI PADS — 10's ..... 2 for 1.49

LYSOL TOILET BOWL CLEANER — 24-oz. size ..... 2 for 1.49

LYSOL TUB and TILE CLEANER — 15-oz. size ..... 2 for 1.49

SAUVE BABY SHAMPOO — 12-oz. size ..... 2 for 1.49

Woodward's Store (Drugs) Ltd.

CHINA

STORAGE JAR — attractive glass jar with self sealing lid Each 1.49

STEMWARE — Sparkling, quality wine goblets ..... Set of 4 1.49

MUGS OR CEREAL BOWLS — stacking style ..... 4 for 1.49

CASTILLE FLATWARE — boxed sets of tableware Each 1.49

COVERED CASSEROLE — 1½ quart coppertint Each 1.49

DRIED FLOWERS — create your favourite arrangement ..... 2 bunches 1.49

CANDY

BROWN and HALEY ALMOND ROCA — 12 oz tub Each 1.49

CARAMELLE ASSORTED CANDIES — mix or match ..... lb. 1.49

PAULINE JOHNSONS SNOWBALLS — 1 lb. tub Each 1.49

For more than 80 years Woodward's have helped tens of thousands of Western Canadian families make their shopping dollars stretch as far as possible with special sales like our famous 1.49 Days. Another way in which we are trying to do our best for you.

FROZEN
Pork Chops
12-oz. tray 1.49
Food Floor

STERILIZED
Potting Soil
For indoor plants, etc. ..... 25-lb. bag 1.49

EASTER
Rabbit Banks
For gift giving 1.49
Stationery Dept.

FOR THE BEGINNER
Tennis Rackets
Each 1.49
Sporting Goods Dept.

ENGLISH MADE
Tennis Balls
Stock up now! ..... 3 for 1.49
Sporting Goods Dept.

BADMINTON SET
2 player model. ..... Set. 1.49

Woodward's 1.49 DAY TUESDAY

CRAFTLAND and ART NEEDLEWORK

WOODSONIA BABY — popular plain or sparklespun twist approx. 1-oz. ball 3 for 1.49

DOMINO CROCHET COTTON — white or ecru size 10, 20, 30 ..... 2 for 1.49

WOODWARD'S 4 PLY AURORA OR SPORTS YARN — approx. 1-oz. ball 3 for 1.49

SUPER WESTERN — 100% acrylic large colour range, approx. 50 gram ball ..... 2 for 1.49

THUNDERBIRD YARN — 4 ply rug and sweater wool, approx 4-oz. ball Each 1.49

PLASTIC RUNNER — aluminum edges approx. 27"x72" Each 1.49

PLASTIC FOAM CHIPS — approx. 1-lb. bag ..... 2 for 1.49

PAINT BY NUMBER KITS — acrylics and velvet Each 1.49

SHREDDED POLYESTER FIBRE — approx. 1-lb. bag Each 1.49

CAMERAS

PHOTO ALBUMS — Each 1.49

SLIDE TRAYS — will fit many slide projectors, holds 40 slides per tray . 3 for 1.49

HOSEIRY and ACCESSORIES

PANTY HOSE — All Sheer, with reinforced toe or regular with reinforced panty and toe in small, medium, long and extra long ..... 2 pr. 1.49

SUPPORT PANTYHOSE — 80% nylon, 20% Spandex in assorted shades. Sizes S.M.L. pair 1.49

KNEE HIGHS — perfect for pant suits or slacks one size fits 9-11 ..... 4 pr. 1.49

CONTROL TOP PANTYHOSE — 82% nylon, 18% Sycra Spandex in Petite, average, tall, extra tall ..... pair 1.49

SIZED STOCKING — stretch top 100% seamless mesh in sizes 9, 9½, 10, 10½, 11 ..... 3 pr. 1.49

SOCKS — cotton/nylon stretch cable knee highs or stretch anklet ..... 2 pr. 1.49

ASSORTED FANCY KNEE SOCKS — ..... 2 pr. 1.49

UMBRELLAS — assorted colors. Each ..... Each 1.49

LADIES' SLIPPERS — Acrylic or Terry mule style in S.M.L.XL; assorted colours ..... pair 1.49

LADIES' ASSORTED SCARVES — Each . 1.49

TOYS

BARBIE VANITY SET — includes brush, comb and mirror, little girls delight Each . 1.49

CONSTRUCTION VEHICLES — sturdy, plastic trucks, 2 per set 1.49

JIG SAW PUZZLES — good selection of 1000 piece puzzles Each 1.49

TONKA TOYS — famous Tonka quality, choose from cars, pickup truck, loader Each 1.49

BUDDY L TRUCKS — steel construction trucks, choose from dump or wrecker truck Each 1.49

LITTLE GOLDEN BOOKS — top selection of story and nursery rhyme books ..... 4 for 1.49

DOLL CLOTHES — assorted fashions, fit Barbie and P.J. dolls .. 2 for 1.49

ADVENTURE CLOTHES — fit G.I. Joe dolls ..... 2 for 1.49

APPLIANCES

PRERECORDED 8 TRACK TAPES — Each 1.49

OMEGA TAPE HEAD CLEANER — Solution, with cotton swabs ..... 2 for 1.49

VACUUM BAGS TO FIT HOOVER — 3 for 1.49

VACUUM BAGS TO FIT EUREKA — 3 for 1.49

VACUUM BAGS TO FIT LEWYT — 3 for 1.49

VACUUM BAGS TO FIT REGINA — Each 1.49

HOUSEWARES

LIGHT GLOBES — Canadian made, Frosted Non Glare, 40, 60 or 100 watt 9 for 1.49

STEAK BOARDS — assorted sizes Each .. 1.49

CAST IRON FRYPAN — for excellent frying Each 1.49

WALL PLAQUES — colourful and decorative Each 1.49

CLEANING AIDS — your choice of soft sweep broom, corn broom, push broom or sponge mop Each 1.49

COOKING AIDS — your choice of open saucepan, 7" frypan, or egg beater Each .. 1.49

PAD AND COVER — fits most standard boards Each 1.49

PLASTIC HOUSEWARES — your choice of covered bowl set, wastebasket, dish drainer set, cake saver, 2 juicer decanters or pail Each 1.49

BAKEWARE — non stick cake pan or loaf pan Each 1.49

GARBAGE BAGS — pkt of 30 Each 1.49

HARDWARE

GARDEN GLOVES — ladies or mens Each 1.49

TROWEL, TRANSPLANTER OR WEEDER — CULTIVATOR, stainless steel, your choice Each 1.49

BAMBOO RAKE — for lawn or garden Each 1.49

GARDEN PRUNER — 6" flower pruner or 8" anvil pruner your choice Each 1.49

FOLDING FENCE — 10 guage, 6' length, green baked enamel finish Each 1.49

SLUG BAIT — attracts slugs and snails from all parts of the garden and kills them, 3 lb. size Each 1.49

CEDAR TUB — 10" octagonal Each 1.49

CERAMIC TILE — 1⅛"x1⅛" on sq. ft. sheet, choose from 4 colours, ... 2 sq. ft. 1.49

POTTING SOIL — sterilized for indoor plants, etc. 25 lb. bag Each 1.49

GRASS SEED — blend of Fescue, Colonial bent, Kentucky Blue, 2 lb. size ..... Each 1.49

EXTENSION CORD — ideal for small power tools, 10' length Each 1.49

LADIES' SHOVEL, FORK, OR HOE — your choice Each 1.49

MICA PEAT — blend of vermiculite and peat moss, 19 quart bag Each 1.49

MOSS KILLER — kills moss and feeds lawn in one application, 5 pounds Each 1.49

HOSE NOZZLE — fits any standard rubber or plastic garden hose Each 1.49

WOODWARD'S COMPOSTER — rots your compost quickly, enriched with plant foods, 7 lb. size Each 1.49

WOODWARD'S FISH FERTILIZER — 100% organic, promotes growth; 64 oz. size Each 1.49

TRIGGER SPRAYER — for spraying flowers, shrubs and laundry Each 1.49

MAXI-CROP SEAWEED — very effective fertilizer for all plants Each 1.49

LADIES' SHOES

LADIES' FLUFFY ACRILAN MULE SLIPPERS — cosy, ideal for year round wearing Each 1.49

SPORTING GOODS

GOLF BALLS — Canadian made ... 3 for 1.49

SWIM MASK — rubber construction Each . 1.49

INDOOR SHUTTLECOCK — tub of 6 ..... 1.49

BIKE TIRES — 20x1⅜, 20x1.75, 20x2.125, 24x1⅜, 27x1¼ Each 1.49

COLEMAN ICE SUB — for your camp cooler Each 1.49

PLASTIC TARP — approx 9'x12' Each 1.49

VINYL PONCHO — good rain protection Each 1.49

VINYL GROUND SHEET — approx 5'x7' Each 1.49

AIR MATTRESS — vinyl, approx 27"x72" Each 1.49

BADMINTON SET — 2 player model Each 1.49

SPORT SOX — tube style, white .... 2 for 1.49

TENNIS BALLS — English made ... 3 for 1.49

SOFTBALL — cork centre Each 1.49

FLASHLIGHT — with batteries Each 1.49

WOODWARD'S W950 FLASHLIGHT BATTERIES — "D" size ..... 8 for 1.49

HOCKEY STICKS — lefts or rights Each .. 1.49

PAINT

PAINT BRUSHES — 1½", 2", 2½", 3" Each 1.49

PAINT ROLLER SET — 7½" mohair roller and handle, 3" junior roller with metal tray ..... set 1.49

PLASTIC SHEET — 8'x10', 1 mil ... 3 for 1.49

PLASTIC SHEET — 10'x12', 2 mill Each .. 1.49

PAINT THINNER — plastic jug, 1 gallon Each 1.49

7½" PAINT ROLLER REFILLS — plastic core, set of 2 ..... set 1.49

OIL SPRAY PAINT — assorted colors, 13 ounce can Each 1.49

FABRICS

THREAD — 300 yard spool ..... 3 for 1.49

CUT LENGTHS — cut length fashion fabrics, plains and prints Each 1.49

SCISSORS — 7 inch straight style Each ... 1.49

BAKERY

9 BUTTER TARTS — one 7" white or chocolate iced layer cake, 1 dozen jelly donuts, 1 dozen date bran muffins, your choice Each 1.49

MEAT

FROZEN PORK CHOPS — 12-oz. tray Each 1.49

FRYER CHICKEN BREASTS OR LEGS — B.C. Grown tray pack, frozen; 1 lb. 2 oz. tray 1.49

FROZEN BEEF STEAKETTES — Ranch Hand, 9 — 3-oz. patties per pkt. 1.49

SNACKERY PIZZAS — pepperoni, salami, mushroom, 12-oz each ..... 2 for 1.49

GROCERY

PEEK FREAN BISCUITS — assorted varieties, 6 to 8 oz. packages ..... 4 for 1.49

SUNRAY MARGARINE — 1-lb. parchment pack ..... 5 lbs. 1.49

CATELLI MACARONI DINNER — with cheese, 7¼ oz carton ..... 8 for 1.49

SWANSONS FROZEN T.V. DINNERS — Beef, chicken, turkey: 11½ oz. pkt. ..... 2 for 1.49

EMMENTHAL OR GRUYERE CHEESE — slices or chunks, 6-oz. pkt ..... 3 for 1.49

PRODUCE

GRADE CANADA FANCY APPLES — MacIntosh, lunch box size. ....4 dozen 1.49

CALIFORNIA ORANGES — Navels, lunch box size. ..... 5 dozens 1.49

ARIZONA GRAPEFRUIT — Pinks. ..... 12 for 1.49

McKENZIE VEGETABLE SEEDS — Peas, beans, corn. ..... 2—8-oz. pkgs. 1.49

GARDEN CENTRE

ROSE BUSHES — Imported No. 1 Hybrid Teas. Named varieties. Each . 1.49

GLADIOLI BULBS — B.C. Grown Jumbo 14cm. size, mixed colors, 24 to a bag. ..... Bag 1.49

DAHLIA TUBERS — mixed colors, 6 to a bag. ..... Bag 1.49

CANNA OR TIGER LILIES — 4 roots per bag. ..... Bag 1.49

TREE PEONIES — assorted colors. Each 1.49

AMARYLLIS BULBS — Red Orient variety, 3 bulbs per bag. ..... Bag 1.49

Peony Roots — 1 red and 1 white root per bag. ..... Bag 1.49

We Reserve the Right to Limit Quantities.

WOODWARD'S GREAT ONE PRICE SALE DAY — THE ORIGINAL 1.49 DAY

Only First Quality Merchandise Sold in Woodward's Regular Departments . . . No Substandards or Factory Rejects.

SORRY, NO PHONE, MAIL OR C.O.D. ORDERS PLEASE

Use Your Woodward's Account Card

Killer Whale Too Big to Keep Wins Its Freedom

Victoria Times
MONDAY, MARCH 15, 1976 23
THIRD SECTION

OLYMPIA, Wash. (AP) — Because of its length, a killer whale removed from a floating pen in Puget Sound has a future of freedom instead of an aquarium.

An attempt will be made to lift the remaining two into a boat today and their future will be discussed when Judge Eugene Wright of the 9th United States Circuit Court of Appeals meets with lawyers over placing the issue before a three-judge panel of the appellate court in San Francisco.

Six of the black and white mammals were trapped by whale hunters in Budd Inlet last week. Three escaped — two got away while an attempt was being made to transfer them to a boat. The other slipped under a net enclosure.

The three that escaped have kept a patient patrol outside the enclosure of their comrades.

"They are gregarious . . . they like to be together," said Dr. Mark Keyes, a U.S. Oceanic and Atmospheric Administration veterinarian.

Sea World Inc. of San Diego, Calif., which sponsored the controversial hunt, said the whale removed Sunday was 18½ to 19 feet long, too long to keep under its federal whale hunters permit. Only whales between 11 and 18 feet long may be kept under that permit.

The animal was hoisted aboard the boat Genius in an 18-foot sling with holes for its pectoral flippers. During the ride across Puget Sound, crewmen used hoses to spray the animal with sea water.

It could not be determined immediately where the whale was being taken.

"It will be turned over to the University of Washington," said Polly Rash, public relations manager for the organization which operates aquariums around the nation.

University scientists have wanted to plant radio transmitters or otherwise mark the animals for tracing to gather information on their travels.

U.S. district court judge Morell Sharp met with lawyers for Sea World and the state attorney general's office in his chambers Sunday. Morell imposed a gag rule on those present, not allowing them to discuss what took place.

JOB LACK RAPPED

VANCOUVER (CP) — Jim Karpoff, the president of the British Columbia Association of Social Workers, has criticized Human Resources Minister Bill Vander Zalm for his announced intention of plugging loopholes in the social assistance program.

Karpoff said that welfare recipients need jobs, not readings of the social assistance manual.

He said Vander Zalm's promise, "is nothing new. It's all in the existing policy and has been in practice for some time."

Karpoff said the only exception is the minister's announcement that people moving into designated remote areas won't be eligible for welfare.

He also criticized Vander Zalm for failing to create more jobs, after promising to do so.

FISH FEAST for seagulls is provided by this 200-ton stock pile of herring waiting to be processed into poultry feed at British Columbia Packers plant at Steveston.

Dave Swinging As Bell Goes

VANCOUVER (CP) — Former premier Dave Barrett answered the bell for round one of the Vancouver East provincial byelection Sunday with the mixture of bluster and brass tacks that has become his trademark.

Barrett, who lost his Coquitlam seat in the Dec. 11 provincial election, took the New Democratic Party's nomination by acclamation and then told a crowd of 900 at a city high school: "Let the battle be joined. I'm ready."

The NDP leader said he will begin knocking on doors in the riding next week and "getting the feel again of my old home."

Both Barrett and Bob Williams, the former NDP resources minister who resigned his seat to give the NDP leader a chance for a political comeback, grew up in the city's east end.

No date for the byelection has been set.

"There are fights to be fought . . . great battles shaping up in that legislature," said Barrett. "This (Social Credit) government has been acting negatively and will continue to do so."

In criticizing the new government's policies, Barrett singled out the tightening regulations under which handicapped persons can receive a special pension, bringing their total income to about $265 a month.

"These people who need understanding, concern and compassion are being used as a cheap political football by a government that doesn't care about people," said Barrett.

"Don't blame McGeer (Education Minister Pat McGeer) or Vander Zalm (Human Resources Minister Bill Vander Zalm) for what's been happening. Bennett the Younger (Premier Bill Bennett) is pulling the strings."

Report Due Within 10 Days On $5 Million Farm Losses

VANCOUVER (CP) — Agriculture Minister Don Phillips said Sunday he expects a report recommending steps to solve problems in British Columbia's vegetable industry within 10 days.

Industry spokesmen said last week they and allied trades could lose up to $5 million this year because of inventories that are running between 25 per cent and 40 per cent of total production.

An emergency meeting was held Friday with growers, processors and the B.C. Coast Vegetable Marketing Board, the B.C. Federation of Agriculture and senior staff members of the agriculture department.

Phillips did not attend and was strongly criticized by growers and Walter Davidson, Social Credit member for Delta.

The minister remained in the Vancouver area during the weekend and met with growers and other industry representatives Sunday.

"I told them to outline what they wanted the government to do but not to come to Victoria and ask for the moon," Phillips said.

The industry has criticized some supermarkets for having most of their house brand peas, corn and beans packed in the United States.

Processors and farmers said tariffs in Canada to protect the vegetable industry are about 35 years old and favor the U.S.

Another factor that has led to high inventories is competition from eastern Canadian processors who have taken advantage of federal tax-saving plans plus freight rates that favor eastern goods moving west.

Phillips said the problem with the vegetable industry this year is severe.

"I think we can solve the short term but the long term is another problem."

He said federal grants which have benefited eastern processors have come in part from tax money raised in B.C.

"Now they're able to ship products back to B.C. at a time when we have real problems. If Ottawa has subsidized others, they had better get off their ass and help us at a time when we are in real need."

The minister said one recommendation made at Sunday's meeting was for Ottawa to buy up a large portion of B.C. surplus at competitive prices and sell it on the world market like it has been done with a number of other agricultural products.

GIBSON SUSPECTS B.C. $310M DEEPER IN DEBT

NORTH VANCOUVER (CP) — Liberal leader Gordon Gibson said Sunday the Clarkson, Gordon report on British Columbia fiances might have underestimated the provincial deficit by as much as $310 million.

In saying the former New Democratic Party government won't return to office for a long time because of financial mismanagement Gibson pointed to losses to the B.C. Hydro pension fund, a court judgment against the crown corporation and a "$112 million lack in the Workers' Compensation Board reserve funds."

He said these losses should be added to others outlined in the Clarkson, Gordon report which set the provincial deficit at $541 million.

Gibson told a meeting of North Shore Liberal Associations he believes Social Credit government has generally "done good things" in improving the province's economy.

SMOKE KILLS WOMAN, 26

VANCOUVER (CP) — Patricial Aquilini, 26, died from smoke inhallation during an early-morning fire in a rooming huse, a fire department spokesman said Sunday.

Chief Ron Mathers said seven other persons in the house escaped without injury but were unable to reach Miss Aquilini on the third floor.

Chief Mathers said the fire began in the kitchen when heated deep-frying fat caught fire on the stove and overflowed.

GIRL MISSING

PORT MOODY (CP) — About 300 police and volunteers conducted a massive weekend search here but failed to find Aby Drover, 12, missing since Wednesday.

The girl who has not been seen since she went to school is believed to be a victim of foul play, police said.

Volunteers searched the city on foot and an area of the city's north shore. A boat was used in the harbor area and two heliciopters were donated for an aerial search.

Police co-ordinated the search with the assistance of several local hockey teams and other volunteers.

The girl was seen at the school but did not attend classes Wednesday. She was described as five feet, three inches tall; 90 pounds; with brown hair, blue eyes and a slim build. She was last seen wearing a gold ski jacket, blue pants and brown shoes.

Boat Empty, Man Missing

NANAIMO (CP) — Frederick Joseph Weir, 64, of Nanaimo, was missing and presumed drowned after his small boat was found empty in nearby Departure Bay Sunday.

Police said the man had set out on a fishing trip.

Escaped Juveniles Arrested in Calif.

VANCOUVER (CP) — Five escapers from a temporary juvenile detention home in nearby Haney were apprehended in Northern California Saturday after three days of freedom in which they stole cars and a credit card.

The juveniles, part of a group of 14 who escaped Thursday by taking a supervisor hostage with a jagged piece of glass, were caught in a stolen car in Vacaville, Calif., 30 miles southwest of Sacramento.

The supervisor was later released. The other juveniles were still at large.

The five — boys aged 15 and 17 and girls, two of them 15 and the other 14 — were being held in a juvenile detention facility at Fairfield, Calif.

Police in Vacaville said they became suspicious after complaints of a noisy group at a drive-in and found the juveniles in a car with British Columbia licence plates.

Vacaville police Sgt. Tony Walters said in a telephone interview from Vancouver the plates were put on a car stolen in Novato, Calif., north of San Francisco. He said the B.C. plates were originally from another car stolen in Eureka, Calif.

He said he didn't know how the juveniles got to Eureka where they stole the first car.

Air Ace Dies

LONDON (Reuter)—Air Vice-Marshal Stanley Vincent, an air ace in both world wars, has died aged 78, it was reported here Sunday.

In the First World War, he fought a duel with the celebrated German pilot Manfred von Richthofen. He was the only Royal Air Force pilot to shoot down enemy aircraft from a single-seat fighter in both world wars.

MON. MARCH 15th TUES. MARCH 16th ONLY!
3-14
HIP ROAST 1.59 lb.
Top Round, Rump, Sirloin Tip ....
BABY BEEF SIDES approx. 150 to 160 lbs. ..... 89¢ lb.
Choice, Selected, Gov't. Inspected Grade "A" Beef
SIDES 99¢ lb. HINDS 1.29 lb. FRONTS 79¢ lb.
Price includes cutting, wrapping, freezing, to your specifications
The Brand of Quality
GRAHAM MEATS
"The Specialty Meat Stores"
FELTHAM and SHELBOURNE 477-9541
2044 OAK BAY AVE. 598-4518
2920 TILLICUM RD. 385-6424
DUNCAN PLAZA 748-2831

HE WHO LAUGHS LAST PROBABLY OWNS A MINI

At $3,074, the Austin Mini is the lowest priced car in Canada. It costs just pennies a mile to run. Gives up to 40 miles to the gallon and parks anywhere. Take a Mini out for a test today. It's fun.
AUSTIN MINI
PLIMLEY BRITISH Car Centre
3-5
1010 Yates (Dealer Licence No. 00572A) 382-9121

2.49 DAY
ALL DAY TUES., MARCH 16
SAVE UP TO 1.36
One HOUR "MARTINIZING" CERTIFIES THE MOST IN DRY CLEANING
8 STORES TO SERVE YOU
Colwood Plaza 478-3014
Esquimalt Plaza 386-8641
Fairfield — 325 Cook 384-5031
Jubilee — 1771 Fort 595-8912
Royal Oak Plaza 479-4041
Town & Country
3457 Saanich 388-9821
Hillside Plaza 595-3722
University Heights Plaza 477-8323
MIX AND MATCH Any of the Following Items cleaned for only 2.49
• 2 Pair Pants
• 2 Light Sweaters
• 2 Plain Skirts
• 4 Ties
• 2-piece Suit (plain)
• Plain Dress
• Plain Raincoat
• Light Topcoats
Note: We reserve the right to surcharge garments requiring special attention.
FRESH AS A FLOWER IN JUST ONE HOUR

Women's Day Rally Worth Taking In

elizabeth forbes

Next Monday, March 22, is Women's Rally For Action Day.

On that date, if everything has gone as planned, women will be converging on Victoria from all over the province by bus, plane and car.

They will carry letters and briefs pointing to issues of special concern to them as responsible citizens of British Columbia. And they will present those letters and briefs to Members of the Legislative Assembly.

Rallying point is the lawn in front of the Legislative Buildings. There the greater number of women will remain to listen while key speakers address them from the stone steps in front of the main entrance.

As this is going on, MLAs will be interviewed (through appointments requested several weeks ago) by a team of women from her or his riding.

Each team of lobbyists will carry the letters and briefs outlining problems and presenting recommendations especially pertinent to their own areas.

It is planned to set up an information tent or "women's office" — on the lawn. And it is there that each team of lobbyists will return to have answers to their questions evaluated and posted on billboards outside that tent.

At the end of the rally the teams will convey statements and committments made by each MLA back to the riding concerned.

In other words, they hope to take back "a clear picture of what their elected representatives intend to do in the coming months, to help them."

The planning committee believes in this way "for the first time half the voting population of this province (women) will learn if their elected representatives have any intention of representing their interests in government."

Some of the questions the MLAs will be asked centre on proposals of the Berger Commission on community of property in marriage, amending the British Columbia Human Rights Code to include "equal pay for work of equal value" and what is intended to open up economic opportunities for women in various areas of the province.

Adoption of a women's centre core funding program, support of an affirmative action program for hiring and promotion of women in government employ, and re-establishing of the education committee that had been exploring needed changes in school texts will be up for discussion.

Briefs, as well as questions will also press for continued funding of rape relief centres; expansion and exploration of new concepts of day care and improvement of the Maternity Protection Act.

The need for a Status of Woman Co-ordinator will also be urged.

It is pointed out by those who have been active in planning this rally that "the Social Credit party is the only provincial party without a platform on women's rights."

And, as a result, "many women in British Columbia do not know if their elected representatives are interested in dealing with inequities women face in our legal, educational, economic and political systems."

Women in the rural areas, in the interior and the north of the province "have felt especially isolated and powerless in making their needs and opinions known."

Therefore, it is hoped, March 22 "will be an opportunity for each MLA to learn about the needs of women in her or his riding and to make commitments to meet those needs."

If I am reading the signs correctly—and I believe I am—this women's action rally has been planned with dignity and a sense of responsibility.

Women are not coming to the rally with chips on their shoulders. They are coming with a deep sense of concern and an earnest desire, not for confrontation but for communication.

If you are in sympathy with their aims and objectives, or if you have been looking for answers to some of the questions it is proposed to ask, go down to the Legislative Buildings next Monday afternoon.

Listen to the speakers. Talk to the women in the rally. Read what appears on that billboard outside the "women's office" tent.

You'll no doubt come away with a better understanding of why it has been necessary to organize a Women's Rally for Action Day.

King's
featuring:
SELBY
GOLD CROSS
AIR STEP
NICCOLINI
DUVAL
JOYCE
fine shoes for women
at 1453 DOUGLAS
King's

The Toy Shop
1834 OAK BAY AVENUE
598-3832
12:00 to 5:00 WEEKDAYS
10:00 to 5:00 SATURDAYS

HAND AROUND THE HOUSE

Right Use of Screwdriver Has Many Advantages

By A. J. HAND

Many homeowners don't like to use screws. They think nails are much faster and easier to drive. Cheaper, too. True, but screws have advantages of their own. They make much stronger joints. They're easier to remove—vital when disassembly is as important as assembly. They are also more decorative in exposed situations, especially when you use brass, stainless or nickel-plated screws.

For most purposes around the home, four types of screws will fill the bill. Most useful is the flathead. Use it wherever you need a strong but unobstrusive fastener. In unexposed situations, drive it flush with the surface being fastened. When used out in the open, hide it completely by countersinking below surface and covering with a dab of putty or plastic wood. Counterbore and sink it deeper and you can cover it with a dowel or wood plug. The screw is hidden; the plug provides a design accent.

Roundhead screws are used in utility situations where you want strength and don't care about appearance. Securing heavy-duty hardware such as a gate hinge is an example.

Ovalhead screws are more decorative than flat or roundheads. They are most often used to fasten decorative hardware, door and window locks, fancy exposed hinges and so on. They usually come with the hardware they are intended to fasten, so you rarely need to buy them separately unless you are replacing missing or damaged screws.

Panhead screws are most useful on thin materials, especially sheet metals. You may need them in fastening sections of gutter or downspout. You will also find them useful for securing thin materials to wood: their large heads provide good support for the thin material, and their threads run right up to the head for the best grip in the base material.

Screws are sized both in length and diameter. Length is expressed in inches, diameter by numbers (2 to 16 are commonly available). The higher the number, the greater the diameter. As a rough rule, a screw should be about three times the thickness of the material being fastened. But when screwing into end grain (which doesn't hold screws very well), a longer screw gives better holding power.

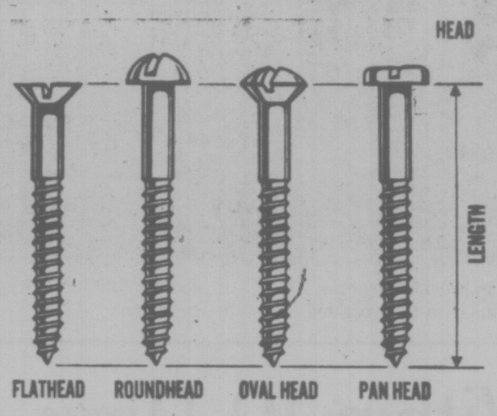

When fastening thin stock to thin stock, use a screw shorter than the "three-times" rule indicates or the screw will come out of the back of your work.

Of course, you can drive small screws into soft wood without predrilling. But it's not possible with larger screws and hardwoods. For best holding power, a pilot hole should be drilled in three steps. There should be a hole through the face piece sized to fit the unthreaded screw shank. The base piece should be drilled with a bit slightly smaller than the diameter of the screw's core (the thin part of the shaft encircled by threads). Then, if you are using a flat or ovalhead screw, you should countersink for the head.

This gets tedious if you are driving a lot of screws, so it pays to buy the specially shaped bits that do all three operations at once. No need to buy a whole set of these, but one in the 1½-inch, number 8 size will prove handy. The 1½-inch, number 8 flathead is just right for fastening 1-inch lumber and ¾-inch plywood—your two most common fastening jobs. It's also a good compromise screw for a lot of other jobs.

If you have trouble driving slot-headed screws, buy Phillips head screws. Their crossed slots and special drivers make them much easier to use than conventional slot-headed screws. They're better looking, too.

dear abby

Physiques No. 1

DEAR READERS: Recently I published the results of my reader survey on what men first noticed about women. (Bosoms were out in front by a wide margin.)

Here are the results of what women notice first about men:

A whopping 58 per cent of the women who responded said, "His physique!" But nearly every female who wrote that it is the first thing she notices about a man also wrote that it was certainly not the most important.

One Beverley Hills reader who described herself as a "29-year-old liberated working woman," wrote: "I polled the opinions of the women with whom I work and came up with the consensus that it's wise to avoid the body beautiful-type man because men with great bodies and bulging muscles are usually conceited, dull or bi-sexual."

On men's physiques: More than 50 per cent of the women wrote that they prefer to have their men at least as tall as they are. A 6-foot Syracuse woman, signed "Amorous Amazon," wrote: "Give me a little guy. They overcompensate in ways that more than make up for their size!"

An Indianapolis woman wrote: "I notice how a man is built first. The thin ones are usually penny pinchers. Fat men are more generous, and better dancers, and they don't object to a gal who's a little on the heavy side herself."

A Las Vegas, Nev., woman wrote: "Now that men are wearing their clothing more form-fitting, they can't hide a beer belly or a flabby fanny as they used to." (From South Dakota: "I'm big, and I like the convenience of being able to wear my guy's clothes.")

Second to a man's physique (and a close second at that) came "grooming," with emphasis on the hair. Oddly enough, the women said they care less about whether or not a man has hair than what he does with what he has.

More San Francisco, Los Angeles, and San Diego women wrote that they are turned on by men with facial hair "if it's neat and well cared for." From Seattle: "I like my men bald — and the balder the better!" There were any number of women who stated that they see nothing wrong with men who "touch up" their hair and wear hair pieces if it looks "natural."

The 23 per cent of the women who rated grooming No. 1 got right down to the nitty gritty: Mid-western women noticed fingernails, taste in clothes and general cleanliness. From every state came the comment that the men who "look" well-groomed have to "smell" clean too. (From Tulsa, "Spare me the man who reeks of perfume! I'd rather have the honest odor of perspiration.")

Immediately following physique, grooming and attire in order of female reader popularity were "the eyes." From every state in the U.S.A., and from Canada and abroad (including Belfast, Ireland and Rome, Italy, as well as Rio De Janeiro) came mail saying "The eyes tell everything," or, "The eyes are the windows of the soul!"

From Eugene, Ore.: "Our women's club took a vote, and 20 out of 24 voted that a man's eyes are the first thing we notice about a man. You can tell more about a man's character from his eyes than from anything else. His mouth can lie, but his eyes can't."

INDOOR GARDENS

By LYNN AND JOEL RAPP

Recently, we received a question from a gentleman in Pennsylvania who was having trouble making his indoor Dwarf Citrus Tree bear fruit. It flowered all right, but lemons never came. (Gamblers should be so lucky in Las Vegas.)

Anyway, we recommended that he think back to the old story of the birds and the bees and get himself a bee to pollinate his flowers.

Well, we subsequently received a lot of letters taking us to task for not telling him how to pollinate those flowers without a bee — and for this we apologize.

Not that we feel we need to cop out, but the fact is we really don't consider Dwarf Citrus as an indoor plant per se and don't encourage people to buy them unless they're into a much more sophisticated stage of gardening than this "hassle-free" column is designed to serve.

However, our readers with a similar problem — and from the mail there are apparently many — do deserve a full answer, so here it is:

Instead of a bee, a common Q-tip will do just fine. Simply use the Q-tip to transfer pollen from one flower to the other and the operation will be complete. We're sorry and will try to approach such problems more seriously in the future. However, we hope that this answer will take the "sting" out of the previous answer about getting yourself a bee.

Infections Cut By New Hormone

TEL AVIV (AP) — The Weizmann Institute of Science reports the development of a new hormone extract to combat dangerous infections in young children.

Eleven seriously-ailing Israeli children were treated with the extract, an announcement from the institute said, and "although this is only the beginning of the clinical work, each and every patient . . . showed significant improvement in immune system activity."

The extract, derived from the thymus glands of calves, was developed by Prof. Nathan Trainin in the last 13 years. The thymic hormone aids and strengthens defective immunity systems, the institute reported at a European pediatric meeting.

A 10-year-old girl with critical juvenile rheumatoid arthritis, treated with the hormone for nine months, had been able to return to school with her condition stable, a doctor reported.

Other doctors reported that the hormone had improved the resistance of three children suffering from leukemia and several mongoloid children, all susceptible to other diseases and serious infections.

Trainin said only extremely small quantities of the extract are available so far and wider hospital studies will be carried out when more is produced.

Club Abolishes Generation Gap

SAINT JOHN, N.B. (CP) — The generation gap apparently doesn't exist at the Saint John Boys and Girls Club.

A one-time recreation centre for youth of the city's south end, it recently announced it would enlarge its program and provide activities for the elderly as well.

The club opened in 1955 and now has a membership of 1,500. This will increase with the addition of pensioners.

The club itself will expand when an extension and major renovation to the building are completed. The extension will officially open in May.

A club spokesman says about two-thirds of the $750,000 for the expansion has been raised and the group has been awarded a $42,635 Local Initiatives Program grant which will help pay for additional staff.

The club, located in a low-income area of the city, will provide a multitude of activities ranging from beauty culture to basketball.

New facilities included in the expansion are a community library, a full-size community library, a full-size gymnasium, a weightlifting room, outdoor family and hockey rinks, eight club and craft rooms, a large kitchen and numerous washrooms and showers.

WHEELS

By MICHAEL LAMM

Dear Mike:

As I'm driving down the road in my 1970 Ford, it sometimes stalls out for no apparent reason. This happens every 25 miles on the average, and the car now has 85,000 miles on it. The stall or miss lasts for perhaps a second, and then the engine catches again. The Ford dealer checked everything, installed a carb kit and fuel filter, and could find nothing wrong. No improvement, though. What's going on?—MISSING

Dear Missing:

Sounds like an ignition problem, possibly a heat-induced short in the coil or wiring. You might try replacing parts of the ignition system slowly to see what it might be.

Dear Mike:

I own a 1944 Willys Jeep and understand there's a club for military Jeep freaks. Can you put me in touch?—JEEP FREAK

Dear Freak:

Two clubs: National Military Vehicle Collectors' Assn., Box 23491, Los Angeles, Calif. 90491, and The Willys Club, The Arms Apts., No. J-302, Collegeville, Pa., 19426.

Dear Mike:

I recently became the proud owner of a 1961 Corvette, and my problem is where to find parts. I need tail light lenses, dash pad, ammeter, and a few more small items. The local Chevy dealers don't stock such stuff. Where can I find it?—SEARCHING

Dear Searching:

Try T. Michaelis Corvette Supplies, RFD 1, 424 E. Napoleon, Ohio 43545.

Dear Mike:

My 1975 Honda CVCC wagon, 2,500 miles, has a noticeable hesitation when accelerating in the first three years. Also, if I let up on the gas and then step down again, it sputs for a second and then goes ahead. Reassure me.—HESITATING

Dear Hes:

Look for a faulty or mislinked carburetor pump, or better yet, let your dealer do it. No big deal.

Tumbles Were No Accident

HOUSTON (AP) — The district attorney's office says all the accidents that have befallen Arnold Parsley during the last three years are not just bad luck.

Insurance investigators claim that Parsley, 28, has collected about $22,000 in insurance money from 20 accidents during that time.

They said the accidents include:

—Slipping on ice cream in an ice cream parlor.

—Slipping on a spoon in a cafeteria.

—Wrenching a leg while stepping in a pot hole in a tree nursery.

—Hurting his back by sliding on broken egg yolks in grocery stores.

A grand jury indicted Parsley on charges of theft by fraud of more than $10,000.

Western FOOD
772 Goldstream Ave., Langford
AT WESTBROOK SHOPPING CENTRE
PRICES EFFECTIVE MARCH 14, 15, 16 — We reserve the right to limit quantities
"MEAT FEATURES"
THE BEST IN TOWN
Grade A Beef, Boneless Oven Roasts, lb. 1.49
Grade A Beef, Boneless Round Steaks, lb. 1.49
Grade A Beef, Chuck Steaks, lb. 85¢
Fletcher's Sliced Bacon, in 5-lb. box, lb. 99¢
Fletcher's Sliced Cold Meats, 6-oz. pkg., all varieties except Cooked Ham (while stock lasts) 3/1.00
Fresh Ground Beef lb. 66¢
Fresh Cut-up or Whole Fryer lb. 79¢
Fresh Crisp LETTUCE 2 Heads 39¢
Canadian No. 2 B.C. POTATOES 50 Lbs. 2.89
Vine Ripened TOMATOES LB. 29¢
FLOUR ROBIN HOOD 20 lb. (limit 1) With $10 order or over 2.19
APPLE JUICE YORK 48-oz. tin (While stock lasts) 49¢
PEANUT BUTTER KRAFT Smooth or Crunch 48-oz. tin 1.79
COFFEE BLUE RIBBON 1-lb. bag 1.29
KLEENEX NAPKINS 75s, pkg. 49¢
ROBIN-O-OATMEAL 3 flavours PKG. 59¢
CHRISTIE'S SODA CRACKERS 1-lb. box 69¢
FOUR STAR STEWED OR WHOLE TOMATOES 19-oz. tin 2 for 89¢
MARGARINE BLUE BONNET 3-lb. block 1.39
FOUR STAR SMALL WHOLE CARROTS 10-oz. tins 3 for 1.00

KITS Cameras
UNICOLOR DEMONSTRATION
FRIDAY, MAR. 19
7 P.M.
MAYFAIR SHOPPING CENTRE
SATURDAY, MARCH 20
2 P.M.
COMMERCE MALL
(Across from Eatons)
3-14

P.S. Want to Feel Good?
HOW ABOUT A NEW OUTFIT FOR SPRING!
A dress by Tricot D'Or $50
A Llama or Mohair Coat by Kashmoor $125
Suits by Mary Wycherley from $150
A Machine-Washable Wool Sweater by Dalkeith from $17
we have them all at
THE PICCADILLY SHOPPE
10% Off for Victoria's Senior Citizens
1017 GOVT.
3-15

MOST FURNITURE in this bedroom fits one wall — the chest for clothing storage, the bed, headboard-desk combination and chair — keeping room uncluttered for spacious appearance.

Furniture Squeeze Play

By PAULINE GRAVES

Small rooms, and every greater problem in furnishing, house has one or more, pose a than do large ones. You want to make the room seem spacious, and you are limited as to the number of furniture pieces you can use. First off, small scaled furniture takes up less space than larger pieces, and if you can make one furniture piece do the work of two, you have reduced the number of pieces necessary for good functioning.

Here is a bedroom by interior designer, L. Jarmin Roach, A.I.D., that contains several good ideas which make the most of small space. Foremost, of course, is the headboard, simplicity itself. The box-like unit is the width of the bed, and the top continues across the wall to the chest of drawers in the corner.

One-inch plywood was used, with a 1"x3" across the front to give a thick look to the extension, which functions as a desk. With the mirror, it can be used as a dressing table.

The 27-inch height has plenty of knee room, and is high enough to clear the pillows on the bed. White laminated plastic covers the structure, although paint could be used.

Dimensions were determined by the size of the room, the furniture and furniture placement. The bed was positioned against one wall, the chest of drawers in the corner against the opposite wall, and the headboard-ledge combination made to fit the space between.

Dress Up Macaroni to Cut Costs

family

By HILDA BEASTALL

When food dollars run a bit short, it is macaroni which can fill the gap. That it makes a filling dish no one will question, though by itself macaroni has not enjoyed a high rating by nutritionists. Dieticians lament the high calory count.

Most macaroni is a wheat product but even so it is listed as a refined food, though this defect is easily corrected.

The homemaker adds wheat germ, wheat bran, brewer's yeast (torula yeast), millet flour or soy flour in small quantities. The amounts needed to raise the protein value (other vitamins and minerals will also be included) in recipe for four persons cost about five cents extra.

When we add milk (skim milk from powder), a couple of small eggs and the equivalent of an inch square of Cheddar cheese to a serving, the result is equal to a serving of meat.

One measuring cup of this cooked mixture is more satisfying for a longer period than two cups of plain macaroni and cheese, cutting the total calories down, at the same time raising the total food value which gives longer energy required by all active people.

Less active people require smaller quantities of food, but still must have good nutrition. The answer is to eat less of a highly nutritious dish, such as this macaroni, and more of the accompanying cooked vegetables, salad or fruit.

Make the following macaroni mould in any round baking dish, or casserole if you will be using the oven to finish the preparation. Otherwise, complete the cooking in a saucepan according to following instructions.

Macaroni Mould

1 cup small macaroni
about 2 cups boiling water
pinch of salt
2 Tbsp wheat germ
3 Tbsp wheat bran
1 Tbsp brewer's yeast (torula yeast)
4 Tbsp skim milk powder
2 small eggs
4 Tbsp grated Cheddar cheese
paprika or dried chives

Into rapidly boiling water, measure macaroni, adding gradually so that water remains boiling. Cover and bring back to rapid boil for about seven minutes. Stir with fork to loosen macaroni; lower heat to simmer until macaroni is tender.

Stir in wheat germ, bran, yeast and milk powder until well blended; there should be just enough moisture for this purpose. Reheat but do not boil.

Add eggs, remove from heat, and stir vigorously until well mixed. This will cook the eggs in three minutes without actually boiling.

Now, if not using oven for finishing, add grated cheese to surface of pan contents, sprinkle with paprika or chives and serve.

If using oven, pour mixture into greased casserole, sprinkle with cheese and paprika or chives. Set dish into pan of boiling water.

Bake in fairly hot oven 177 deg. C for about 30 minutes.

Unmould on large warmed plate. Surround with a green cooked vegetable—spinach, kale, broccoli or green beans. A second vegetable makes an attractive addition increasing valuable vitamins—choose low priced carrots, cut in circles, or diced winter squash or diced beets. Sprinkle macaroni with paprika and dried chives.

A recipe for two servings of macaroni and cheese capable of being halved for one, is even more easily made, completely nutritious and good to eat. It need not be finished in the oven unless desired.

Sometimes it is convenient to put a recipe tobether in a baking dish (small covered casseroles are useful for singles) and then into the oven before leaving on a short outing. The meal will be ready on return, giving the few minutes for resting that is recommended before eating; a seldom observed habit.

Macaroni and Cheese (Improved)

½ cup macaroni.
about 1 cup boiling water.
pinch of salt
1 Tbsp soft margarine
1 Tbsp millet flour
3 Tbsp skim milk powder.
½ cup potato water or mixed vegetable stock.
1 Tbsp wheat germ.
1 tsp brewer's yeast (torula yeast).
2 Tbsp grated Cheddar cheese.
2 slices crisp wholewheat toast.

Cook macaroni in boiling salted water about 7 minutes or until tender; most of the liquid will be absorbed.

Add margarine and millet flour, stirring until smooth. If too thick add some of the potato water or other vegetable stock saved in a covered glass jar from day before. Bring to boil.

Add skim milk powder, and stir well. Remove from heat.

Stir in wheat germ, brewer's yeast, grated cheese until creamy; do not boil. Keep hot; meanwhile have two slices of thin wholewheat bread toasting to crisp. Spread with margarine and serve macaroni on top.

For a complete meal add a green vegetable and a canned tomato. Sprinkle chopped celery leaf, parsley or kale over macaroni.

A very pleasant Meal in a Salad is made when a cupful of cooked macaroni has been leftover. For a lunch it will take the place of bread if you add wheat germ and wheat bran.

Meal in a Salad

1 cup cooked macaroni.
1 Tbsp wheat germ.
1 Tbsp wheat bran.
1 tsp brewer's yeast (torula)
2 Tbsp skim milk powder
½ cup any cooked or fresh vegetables—grated carrot, chopped celery leaf, peas
homemade yogurt to mix.
1 hard boiled egg

Toss together with two forks all ingredients except yogurt and egg. Do not break up the vegetables. Spoon over plenty of yogurt as dressing, allowing to trickle down into the ingredients. Push the shelled hard boiled egg through a grater over the top of salad.

A couple of canned tomatoes to each of 2 servings will enliven the picture. A most satisfying light lunch for two.

Although macaroni has gone up in price as have all wheat products, a two-pound box can still be bought for 79 cents.

Loose packs are a little cheaper but not always available. A small family will find two pounds lasts for several months since macaroni is only one of the many so-called cereal foods to turn into worthwhile nutritious meals at low cost.

Baby's Salt Intake Questioned

VANCOUVER (CP) — Babies who receive large amounts of salt in their food might develop high blood pressure when they become children or adults.

Dr. Ellin Lieberman of the University of Southern California medical school says high salt intake at an early age "might set the stage for later hypertension" even if the level is soon dropped.

Dr. Lieberman, head of the division of nephrology (kidney study) and a professor of pediatrics, said there is no research data concerned with humans but experiments with rats have shown this correlation.

Dr. Lieberman said, that studies have shown high blood pressure is more common in children and adolescents than previously supposed.

She said it would be a good routine practice for pediatricians and family physicians to take the blood pressure readings for children older than three years during regular examinations.

Her Baby-Sitting Service Is Geared to Livestock

VERNON (CP) — It's a problem to get a baby-sitter for your horses, cows and chickens, says Nancy Tegart, who helped run a 760-acre ranch 20 miles north of Radium Hot Springs for eight years.

She and her late husband Lloyd found that getting away for a holiday was a problem.

"It has always been my desire to help people who have livestock to get away for a holiday because my husband and I went through this ourselves on the ranch," Mrs. Tegart said.

"You're tied and the responsibility is very trying," added the soft-spoken, slight woman.

So she and her German shepherd Guard travel through British Columbia and Alberta taking over for vacationing ranchers and farmers.

Mrs. Tegart was raised on farms in England and B.C. and took over the ranch when her husband died. She gave up the ranch and its more than 100 head of cattle in 1971, but said since then she had missed the livestock.

"Farming's in my blood," she said, and she has found her job as a travelling animal baby-sitter the perfect answer.

"I'm capable of handling small operations by myself or supervising larger ones," she said, adding that she can perform all jobs from animal mid-wife to ranch boss.

Among her employers were a family of three children, seven horses and some chickens, which Mrs. Tegart looked after while one of the parents recovered from an operation.

"I may very well settle in this area, but I haven't decided yet," she said adding that her plans include another job near Radium Hot Springs and two trips to Alberta.

Soon We Can All Be Spaced Out

JEFFERSON CITY, Mo. (UPI) — An astronaut says the day is not far off when the average person will be flying in space.

Karl Henize, an astronaut scheduled to fly in the space shuttle, says that within 10 to 20 years technicians and scientists will be giving up their seats to the man on the street — with money.

"I suspect that once this philosophy gets established — give us another 10 to 20 years — we'll come closer to the ordinary man, who has enough money to spend, who might indeed make the trip himself," Henize said.

"I rather feel that we are . . . in a very similar position to airplanes in 1910, when most people felt they were a very interesting toy, but it would never have any great practical or economic use."

When Henize goes in the space shuttle in 1979 or 1980, he will be 54 years old, the oldest astronaut ever to go into space.

"It's a very dubious honor," he said.

eiderdown shop
1728 Douglas St.
In recent years, centuries of European tradition has become a way of life around the world . . . drop into our new factory outlet and discover why North Americans are changing to the total economical comfort of continental quilts.
384-0133
Across from The Bay
3-13

Contact Lenses
85.00 HARD 150.00 SOFT
1-Yr. Free Warranty 382-6174
"See and Save" with
SUNSHINE VISION CENTRE
890 FORT ST.
3-13

COATS
Cleaned and Pressed
COATS
SPRING—FALL—WINTER
$2.99 each
Save up to $1.26
Exceptions—Leather, Suede, Borg, Fur or Fur Trimmed.
DRAPES
Beautifully Sanitone Dry Cleaned and Pressed
25% OFF
LIMITED TIME OFFER
individual drycleaners
★ Menzies at Simcoe
★ Cadboro Bay at Estevan
★ Fort at Broad
★ Quadra at Kings
★ Fairfield Plaza
★ Oak Bay Avenue (Near Foul Bay)
★ Esquimalt Road (at Fraser St.)
★ Fort at Oak Bay Junction
Home Pick-up & Delivery 595-4141
Minimum of $3.00 on all Home-Pick-up and Delivery.

Scientific WEIGHT CONTROL
• Nutrition
• Physical Fitness
• Stress
• Physicians, Health Educators, trained personel
7:30 P.M.
MARCH 21st-25th
Eat Well . . .
Be slim for the Summer . . .
Stay Slim . . .
Phone 595-4554
3019 SHAKESPEARE HEALTH EDUCATION CENTRE

NUMBER ONE

■ Honda is rated number one in gas Mileage 49.9 M.P.G. as reported by E.P.A.
■ Honda was rated number one in Canada for Retail Sales in February
■ Only $3276 complete Victoria Price
HONDA CAR CENTRE
909 Yates St. 386-6707
Dealer Licence Number D-3060

spring brights
Choose one of these fresh and deliciously colored pant suits, priced from $40–$195. Or unleash your imagination and choose from co-ordinated pieces to make up your own ensemble. Sizes 8 to 20 in gorgeous new colors that will enhance your own coloring.
Have your morning coffee while you browse through our spring collections.
3-14
come to the SPRING FASHION SHOW
Christ Church Cathedral
Saturday, March 27th 2 p.m.
Tickets available at Miss Frith
Enter Our
Easter Bunny Draw
Six $100 Gift Certificates to be drawn on Easter Sat. April 17 at 5 p.m.
No Purchase Necessary
Skill testing question to be answered by winners
Use Your Chargex, Mastercharge, or our Friendly Terms
Lots of Free Parking Behind Our Store!
Miss Frith FASHIONS
383-7181
1619 DOUGLAS

Hastings Facing Its Waterloo

BATTLE, England (AP) — The pasture where England's modern history began with the Battle of Hastings nine centuries ago is up for sale despite protests by its neighbors who want to preserve it.

"We aren't exactly fighting in the streets but we are doing our dan nedest to raise public interest and funds to see that the battlefield of Hastings isn't broken up," said retired army major Hubert Rumley-Dowson.

He and other Battle citizens are campaigning for a national organization to take over the field where the Norman troops of French-born William, duke of Normandy, killed King Harold and routed the English army Oct. 14, 1066.

Trustees of the 573-acre Battle Abbey Settled Estate said they must sell it because the income is inadequate. About 100,000 persons visit the battlefield annually, paying the equivalent of 40 cents each.

"Our family has owned the estate since 1719 and it was never a rich one," said Mrs. Evelyn Webster Harbord, who lives there in a house, converted from a 300-year-old gunpowder factory. "The increasing cost of maintenance, insurance rates and taxes have made it impossible for us to carry on."

She is a sister of the present owner, Lucy Webster, who has spent much of her life in a mental institution. Trustees have managed the estate for years.

Lucy Webster's brother, who would have inherited the estate, was killed in the First World War, and another relative was drowned in a pond in the 1920s.

Real estate agent Jeremy Clark is scheduled to auction the property at a London hotel June 24. It will be offered as one lot, but if that does not sell, it will be broken into 26 lots.

Local residents estimate the estate will sell for about $1 million.

Tax-Burdened Israelis Hit by Big Cost Hikes

JERUSALEM (UPI) — Israelis, the world's most heavily taxed people, have been given a new economic burden — a rise of up to 25 per cent in the price of dozens of basic commodities.

Beginning today, they were paying more for food and fuel as part of a government plan to get the nation's ailing, defence-oriented economy back on its feet.

The government also announced a two per cent devaluation of Israel's shaky pound — the eighth since the Jewish state began its policy of "creeping devaluation" in June, 1975.

Aron Gafni, director general of the Israeli treasury, said Sunday the price of bread would go up 25 per cent, milk 22 per cent, eggs 25 per cent and flour 25 per cent.

Gafni told a news conference the cost of gasoline would rise 14.5 per cent, cooking gas 12.5 per cent and home heating oil 12 and 13 per cent.

The price of poultry will jump 20 per cent and beef 22 per cent.

There was a small bit of good news. The cost of rice will remain the same and the price of sugar will actually drop nine per cent.

But the government also said the cost of public transportation — buses and taxis — would go up 25 per cent within 10 days.

Treasury officials said the increases would enable the government to cut subsidies of domestic products and use the money saved to stimulate exports.

Israel wants to increase exports to reduce its $3.7 billion annual balance of payments deficit without cutting military expenditures.

The government, which has allocated 40 per cent of its $11.5 billion budget for defence, had been paying subsidies of up to 50 per cent of the cost of such basic commodities as bread.

"The share of subsidies on prices was becoming absurd," a government economist told the news conference. "The burden on the government's budget was becoming too heavy."

Government economists have predicted the standard of living of the 3.5 million Israelis would drop 2.2 per cent this year after a five per cent drop in 1975.

In addition to paying about 50 per cent of their salaries in taxes, Israelis have to cope with a 25 per cent annual rise in the cost of living.

MORE AIR BRIBERY?

BONN — The West German defence ministry has begun a quiet search for possible signs of bribery in connection with major modification of the Lockheed-built F-104 Starfighter plane.

Informants here stress that there is no evidence at this point of political or governmental payoffs in connection with these modification contracts, which completely transformed the role of the Starfighter at an added cost that may have run into hundreds of millions of dollars.

MORE AID TO PORTUGAL SOCIALIST BOSSES' AIM

OPORTO, Portugal (Reuter) — Leaders of socialist parties from eight European countries pledged Sunday to press for more economic aid for Portugal.

The promise was included in a statement issued at the end of a meeting which included the heads of government of Holland, Sweden, Norway and Austria.

Other socialist party leaders were from West Germany, Italy, Belgium and Spain.

"Portugal belongs to Europe," the statement said. "Europe has to recognize its responsibilities toward Portugal."

It said the party leaders would seek economic aid through institutions such as the Council of Europe, the European Common Market and the European Free Trade Association.

Another Loss For Giscard

PARIS (AP) — For the second weekend in a row, the Socialist-Communist alliance got more than 50 per cent of the vote in a nation-wide French election.

Government spokesmen acknowledged the results of the two rounds of voting for 94 regional councils was a setback for President Valery Giscard d'Estaing's forces. But they contended local issues were of primary interest to the voters and that the outcome was not necessarily an indication of what would happen in the 1978 parliamentary elections.

The leftists said the vote was a true sign of national feeling.

Results from 1,775 of the 1,863 districts gave the leftist alliance 905 seats on the regional councils and the government coalition 870. A number of the districts still to be heard from usually vote Communist.

The figures included races decided March 7 in the first round of voting for the councils, which deal mainly with such matters as county budgets and public works.

Among the individual parties, the Socialists and Giscard d'Estaing's Independent Republicans gained seats and the Communists were holding their own. But the Gaullist Union of Democrats for the Republic was losing seats.

One of the losers was Transport Minister Marcel Cavaille, who despite his support of the supersonic airliner Concorde lost his council seat to a Socialist in Toulouse, the site of the Concorde factory. But the airliner was not an issue, and Cavaille's cabinet membership was not affected.

The elections were held in two stages. In races in which no candidate got a majority on March 7, a runoff was held Sunday. Under a prior agreement, where Socialist and Communist candidates were in competition, the one with the lower vote after the first round dropped out.

In the presidential election in May 1974, Giscard narrowly defeated Socialist Francois Mitterand, who was supported by the Communists and other leftist parties. Giscard got 50.71 per cent of the vote and Mitterand 49.28 per cent.

GUATEMALA QUAKES KILL FOUR MORE

GUATEMALA CITY (AP) — A series of weekend earth tremors killed four persons andinjured several more in earthquake-ravaged Guatemala, a government official said Sunday.

Four persons were killed Saturday in Patzun, a town with a population of 6,000 in Chimaltenango province, the officials said.

The tremors brought the number of aftershocks to 1,369 since a major earthquake Feb. 4 which killed an estimated 23,000 persons and injured 76,000 others.

Montague BRIDGMAN Ltd.
China Crystal Gifts

Why you should let H&R Block worry about your income taxes.

We are income tax specialists. We ask the right questions. We dig for every honest deduction. We want to leave no stone unturned to make sure you pay the smallest legitimate tax.

Get a little peace of mind.

H&R BLOCK
THE INCOME TAX PEOPLE

1680 Douglas St. Tel: 386-0012
100-C Burnside West Tel: 384-4222
OPEN MON.-FRI. 9:00 a.m. to 9:00 p.m.
OPEN SATURDAY 9:00 a.m. to 5:00 p.m.
NO APPOINTMENT NECESSARY

Up-Island Offices:
DUNCAN NANAIMO PORT ALBERNIA
COURTENAY/COMOX CAMPBELL RIVER

Also in the Bay Sears Woodward's
Open Regular Store Hours

THE ISLAND GALLERY
ANTIQUES
fine furniture • paintings • prints
THE ISLAND GALLERY
2188 Oak Bay Avenue Tues - Sat.

Purdy's $1.49 DAY
TUESDAY, MARCH 16th
CHOCOLATE BARS
Your choice
Reg. 30¢ each
6/1.49
MAYFAIR SHOPPING CENTRE
3-14

European Spa Fitness Centres
I Love it
For the pure pleasure.

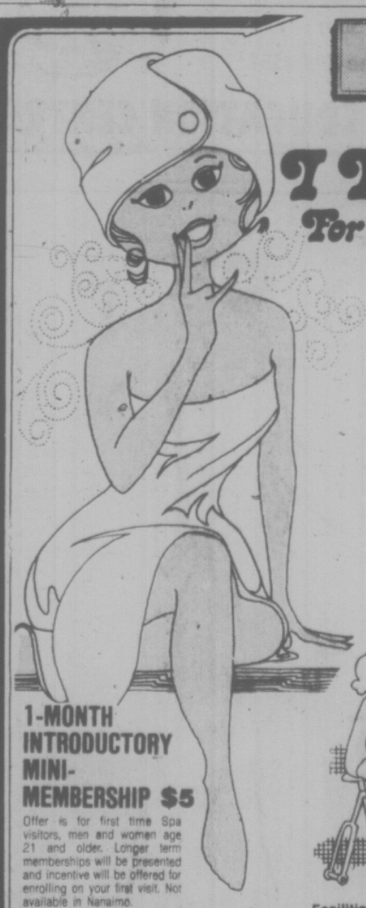

Some people go to the European Health Spa to lose weight. Others go to build up. I just go to enjoy myself. My magic time is the soothing relaxation of the sauna. Chances are you'll find the bubbling hot hydro swirl pool pure heaven. All that luxury should be expensive, but it's not. You should try it yourself.

1-MONTH INTRODUCTORY MINI-MEMBERSHIP $5
Offer is for first time Spa visitors, men and women age 21 and older. Longer term memberships will be presented and incentive will be offered for enrolling on your first visit. Not available in Nanaimo.
Facilities for men and women aged 21 and older.
You can change your life at the Spa
Call Now!
595-5252
1570 Hillside
3-3 VICTORIA
NANAIMO 775 North Terminal 754-2355
call tonight till 10 p.m.

Econo-Mart
A CANADIAN COMPANY

DO YOU LOVE A GOOD BARGAIN ???
THEN YOU'RE GOING TO LOVE ECONO-MART'S 'manager's sale'
• Yes, Ma'am, our Manager Has Been Busy, Busy, Busy, Making Sure Our Shelves Are Well Stocked With Great Buys From The Manufacturers For This Special Sale! Savings Galore Throughout The Store!
SAVINGS ON:
• Name Brand Foods
• Farm Fresh Produce
• Fresh Frozen and Processed Meats! Come On In and Save! We're Open 7 Days A Week!
STORE LOCATION: 4440 W. SAANICH ROAD Royal Oak Shopping Centre Saanich, B.C.
STORE HOURS: Mon.-Wed., 9 a.m.-6 p.m. Thurs., Fri., 9 a.m.-9 p.m. Saturday, 9 a.m.-6 p.m. Sunday, 10 a.m.-6 p.m.
Econo-Mart
A CANADIAN COMPANY

Killer Coal Mine Sealed

OVEN FORK, Ky. (AP) — Work crews today begin sealing a southeast Kentucky coal mine in which 26 men died last week in two underground explosions.

It might mean the loss of jobs for several hundred miners who worked in the Scotia Coal Company's No.1 Black Mountain mine and two others. The other two mines are being shut temporarily so damage can be checked and methane gas levels monitored.

Company officials have said Scotia employs about 500 persons, about 225 of them working in the No. 1 mine.

Federal and state officials estimate the No. 1 mine will be closed at least two or three months, until the cause of last week's explosions can be determined and the danger of future explosions eliminated.

The plan was to stack sandbags from floor to ceiling in the mine and build a concrete wall to deprive any remaining fire of oxygen.

Government, company and union representatives were to meet today to consider reopening the two other mines which, like the No. 1 mine, are on high coal seams which frequently produce highly volatile methane gas. The gas was thought the cause of last week's explosions.

Fifteen men died Tuesday. A second blast Thursday took the lives of 11 men investigating the first blast and repairing damage.

The bodies of those killed Thursday are still in the mine.

CIA Lists Israeli Nuclear Power

WASHINGTON (AP) — The Post says senior CIA officials estimate Israel has between 10 to 20 nuclear weapons and say the Russian space program is a "shambles."

In a rare non-classified briefing last week for members of an aeronautics group, CIA officials are quoted as saying Israel is estimated to have 10 to 20 nuclear weapons "ready and available for use." Israeli officials have declined to say Israel has atomic weapons.

Reports last summer placed Israel's nuclear capacity at about 10, but this was the first public CIA estimate of Israeli strength, The Post says. No further details were given, says the newspaper.

The Soviet space program is a "shambles" after a series of failures that included the apparent destruction of three large boosters—twice the size of the U.S. Saturn V rockets—which blew up, the officials said. The Soviets apparently have abandoned any plans for manned lunar landings, they said.

★

Ski Jinks Queried

DENVER, Colo. (AP) — The FBI has begun investigating the proposed expansion of a Colorado ski area controlled by Howard (Bo) Callaway

U.S. Attorney James Treece says the investigation began when an agent relayed to federal prosecutors a report that a bribe might have been paid. A reporter says the report originated with an anonymous telephone call he received.

Callaway took a voluntary leave of absence from his post as President Ford's campaign manager during the weekend after Senator Floyd Haskell (Dem. Colo.) announced that his Senate subcommittee will hold hearings on the resort at Crested Butte, Colo.

The Senate investigation was prompted not by allegations of bribery, but by questions about a meeting last summer in which Callaway, then army secretary, met with Forest Service officials in the Pentagon and asked that the ski area be allowed to expand.

The bribery allegations do not mention Callaway's name. But Treece said it was the possibility of bribery that gave the FBI a connection to the case. He said such a bribe would be a federal crime.

The bribery allegations apparently originated with a reporter who said he was told by an anonymous caller that $135,000 had been paid. The alleged recipient, Jimmy Wilkins, Gunnison National Forest supervisor, denied it and said he called for the investigation.

Callaway said he is confident there has been no impropriety. He said he asked to be relieved because he feels Ford's reputation of openness, honesty and integrity makes it "important to go the exra it "important to go the extra mile."

Like almost all Rocky Mountain ski resorts, Crested Butte operates on public land and its owners pay the governmen royalties.

Soviet Grain Sale Costly

WASHINGTON (AP) — United States grain going to the Soviet Union this year will cost U.S. taxpayers about $80 million in subsidies for ship operators and workers, the government estimates.

The subsidies will exceed those paid for carrying the grain sold to the Soviet Union in 1972.

The higher costs are due to a government program that assures U.S. vessels against loss if freight rates dip below operating costs and because of the terms of the U.S.-Soviet maritime agreement.

The Russian grain-trade ships aren't the only ones receiving subsidies for operating costs. As part of its program to encourage growth of the U.S. merchant marine, the Maritime Administration will pay a total of $403.7 million in 1977, including $53.4 million for the Soviet sales.

The subsidies make up the difference between the best rate U.S. ship operators can obtain from shippers and any operating costs in excess of those rates.

NIXON'S SOUVENIR of his trip to China, a 15-inch-high dwarf genus prunus tree, was confiscated by the U.S. customs officials as an illegal import under department of agriculture regulations. Officials say Nixon will not get it back.

AEROSOL SALES UP

NAUGATUCK, Conn. (UPI) — Aerosol can sales are back up and a ban on those which use fluorocarbons to expel their contents is unlikely, according to the head of the nation's third largest aerosol manufacturer.

"We are going full blast now," after a 50 per cent cutback in orders last year, said Christopher Buckley, president of Risdon Manufacturing Co. Company sales are about $11 million a year.

Shah of Iran Threatens U.S. Over Arms Cuts

WASHINGTON (AP) — The shah of Iran has warned that if Congress halts United States arms sales in the Persian Gulf, Iran might retaliate by cutting off oil and by creating "trouble for you in the region."

The shah, in a copyright interview in U.S. News and World Report released Sunday, says other countries are eager to sell arms to Iran if the United States halts its weapons sales.

He says Iran plans to buy more U.S. arms, including "hundreds and hundreds" of airplanes.

Referring to U.S. military aid to his country, the shah said: "If we disappear, don't think that the rest of the region will stay as it is. If we go, the inexorable fate of the region will be that the present source of energy to Europe and Japan, and to some degree to the U.S., will not only be in jeopardy but will probably be cut off."

Asked what he would do if Congress ends arms sales in the Persian Gulf, he said: "If you remain our friends, obviously you will enjoy all the power and prestige of my country. But if you try to take an unfriendly attitude toward my country, we can hurt you as badly if not more so than you can hurt us. Not just through oil—we can create trouble for you in the region. If you force us to change our friendly attitude, the repercussions will be immeasurable."

Lunar Field Mystery

HOUSTON (UPI) — One of the major unsolved questions about the moon is, what happened to the lunar magnetic field?

The question was before delegates to the 7th Lunar Science Conference beginning today. Some 700 scientists from around the world were expected for the week-long meeting.

Scientists have learned from studying moon rocks for the past five years that there was an ancient magnetic field. But they don't know for sure what happened from the time the massive cloud of dust and gas evolved into a solid planetary state.

"The presence of an ancient magnetic field as recorded by the lunar samples is perhaps the major unsolved problem about the moon," said Dr. Robert Pepin, director of the lunar science institute near the Johnson Space Centre.

"The reason it is a problem is we now have a feeling the magnetic fields are generated by processes within the liquid metallic core of a planet," he said.

"The moon may have a very small core today which may be partially liquid. But it does not have a magnetic field. The lunar samples clearly record an ancient magnetic field that was present at the time the samples (the moon rocks) were cooled.

"The question is, where do the fields come from and how are they recorded by the samples?"

Pepin and Dr. Larry Haskin, chief of planetary and earth sciences at the Johnson Space Centre, are co-chairmen of the conference.

LONDON $389

Jumbo jet DC-10 flights by Britain's leading charter airline LAKER AIRWAYS. Friday evening departures. **Lots of extra long holidays.** No red tape, just book 30 days ahead for May flights, 45 days for June and 60 days for all the rest.

VANCOUVER TO LONDON (Gatwick)

Depart	No. of Days	Price *	Book Before
May 21	14, 49, 77, 105	$409/429	Apr. 21
Jun. 1 (Tue)	85, 99	$429	Apr. 16
Jun. 4	14, 28, 35, 63	$439/459	Apr. 20
Jun. 15 (Tue)	71, 85	$459	Apr. 30
Jun. 18	14, 35, 49, 91	$439/459	May 4
Jul. 1 (Thu.)	62	$489	Apr. 30
Jul. 2	21, 56, 66	$469/489	May 3
Jul. 9	14, 28, 56, 70	$469/489	May 10
Jul. 23	35, 63, 146	$469/489	May 24
Aug. 6	21, 28, 63, 125	$469/489	Jun. 7
Aug. 27	21, 42, 63, 104	$439/459	Jun. 28
Sep. 3	14, 21, 35, 104	$409/429	Jul. 5
Sep. 17	14, 42, 90	$409/429	Jul. 19
Oct. 8	21, 41	$389	Aug. 9
Oct. 29	20, 41	$389	Aug. 30

*Prices Lower price is for holidays up to 49 days. Higher price for holidays of 56 days or longer.

$8 Canadian Transportation tax extra. Flights are chartered by Suntours Limited and are approved and operated under ABC regulations of the Canadian Transport Commission. 10% non-refundable deposit required.

Sunflight ABC
Charter flights from Canada's Number One Holidaymaker.

What to do? See us for a complete ABC schedule.

TRAVELWORLD BANK OF COMMERCE BLDG. ON VIEW AT DOUGLAS 382-3121

MAD MONEY MACHINE
New Clues Daily
CJVI/900

LAST DAY
THE MOST UNFORGETTABLE AND VALUABLE COLLECTION OF
ORIENTAL RUGS
RETAINED SHIPMENT ORDERED FOR IMMEDIATE DISPOSAL
These International High Standard Oriental Rugs and Carpets were specially brought in for the VANCOUVER HOME SHOW of 1976. (A rare opportunity to buy a breathtaking Unique Collection).
BEING SOLD AT BARGAIN PRICES THAT MAY NOT BE REPEATED
Many exceptional items of selected qualities of high investment calibre and other exclusive items featuring:
Museum quality, Tabriz, Birds of Paradise, a Unique Isfahan, Theran Picture Rug, Birth of Christ. Imperial Kirman, Palace Quality Kashan, Fine Quality Nain, Large Ardabil, Breathtaking Hunting Rugs. Mashad. Blouch. Prayer Rugs. Kafkaz. Magnificent Royal Bokharas and Imperial Kashan in Large Sizes. Fine quality Jewels of the Loom, Tree of Life. Saroukjal. Pendic. Turani. Takhtataous. True Justice Story of King Solomon described in pictures. Hutchio Rugs. Bhadshawhe Rug and many more. This collection also includes many runners and authentic Kashmir Handmade (needle work) Tapestries.
DON'T MISS A UNIQUE COLLECTION SUCH AS THIS.
IT COULD BE CONSIDERED A WISE INVESTMENT.
Every piece is a work of art and guaranteed hand knotted by the Master Weaver. Sizes from 1'6"x2' to 10'x14' approx. Runners 2'x8' to 3'x22' approx.
RED LION INN
Cavalier Room
Sunday and Monday
March 14th & 15th
Sunday 10 a.m.-10 p.m.
Monday 10 a.m.-7 p.m.
3-5

We want to give you 15%-20% OFF on 2 or 3 of these services

COIT CLEANS UPHOLSTERY, DRAPES & CARPETS
HALLMARK DECORATIVE FABRICS
VICTORIA SUEDE & LEATHER CLEANERS
STEAMEX™ RENTAL CARPET CLEANER
Call for details, 386-6701
3-7

Drive it into the rough.

Model illustrated. 99 EMS

If there was ever a car that can cope with any driving situation, however demanding, it's SAAB. Not surprising when you consider SAAB was designed by an aircraft company with none of the built-in biases that come from building only cars.

To begin with, SAAB has front wheel drive. So its centre of gravity is closer to the front wheels than the rear ones. This makes for greater traction and stability in a cross-wind.

Clearance underneath is increased by eliminating the drive shaft. Even the muffler is tucked up in a tunnel.

For no-nonsense stopping, SAAB has over-sized, power-assisted disc brakes—on all four wheels. And SAAB was a pioneer in developing the dual braking system that activates front and rear wheels on opposite sides. So you always have at least 50% of your braking capability. And there's no chance of front or rear wheels locking.

As strictly a matter of convenience SAAB's rear seat folds down to expand the luggage compartment. (We'll go to almost any length, so you can even carry skis.)

Inside, SAAB has an abundance of energy absorbing material. While most cars simply put a roof over your head, SAAB lines it with compressed fibreglass for greater safety and insulation.

Outside, SAAB has bumpers that reform after they've been bumped.

And all around you in a SAAB there's a protective cage of sturdy Swedish steel. In the windshield pillars. In the sill beams. And in the side beams.

So no matter how rough the going gets, SAAB can handle it.

Which is why SAAB, the extraordinary car from Sweden, is the perfect car for Canada.

CLIP FOR COLOUR BROCHURE
For a full-colour brochure on the SAAB 99GL 99 EMS and WagonBack models, clip this coupon and mail to:
Scanoar Limited
860 Progress Avenue
Scarborough, Ontario M1H 2X5
Name
Address
VCT-2

From Sweden, the perfect car for Canada.
SAAB
European delivery available.
Drive SAAB soon at your SAAB Dealer
Parkdale Motors Ltd.
2151 Blanshard Street, Victoria, Phone: (604) 386-2277
dealer licence number D 13683
3-15

He Spins a Web of Tricks, Intrigue From His Centre of the Games World

Washington Post

The mathematical centre of the earth lies in the attic of an innocent-looking Tudor house on Euclid Avenue in Hastings-on-Hudson, N.Y.

The attic is the office and playroom of Martin Gardner, 61, who for two decades has fascinated and frustrated the readers of "Scientific American" magazine with his lucid and witty explorations of the world of games and tricks.

Gardner's "Mathematical Games" column addresses everything from how to win bar bets to who, if anyone, is likely to win the third world war.

He recently sent scores of the most educated people on this planet wandering in the desert around Pyramid Lake, Nevada, in search of Dr. Irving Joshua Matrix, an evil but engaging numerologist Gardner created. They wanted to give Dr. Matrix money for magic plastic pyramids that sharpen razor blades, preserve raw hamburger and make sex better.

Gardner is perhaps the most widely known of the growing number of grownups around the nation whose lives revolve around games of intelligence, logic, chance and skill, as opposed to athletic ability.

From his lair above the Hudson, the slender and silver-haired scholar spins a web whose threads connect him with scientists, thimble-riggers, historians, cranks, game inventors, card-sharps, engineers, magicians, suckers and readers who simply want to thank him for putting something in the magazine that they can understand.

Some of the games Gardner and his thousands of correspondents explore and debate are as ancient as recorded time — chess, backgammon, mancala, dots-and-squares — but the devlopment of game theory and of sophisticated computers has renewed interest in old games and created uncounted new ones.

"If you think Tic Tac Toe is trivial, try playing it backwards, so that the first to get three in a row loses," Gardner said. "Then try reverse checkers; the one who loses all his pieces wins."

One of the simplest and most subtle and profound of the new games is "life," developed by the gifted Cambridge mathematician John Horton Conway. It is played on what amounts to an infinite checkerboard, and the rules are nearly as simple as checkers.

At the beginning of the game, which is played on a computer display screen, dots are placed on some of the squares, in patterns or at random. Depending on how many adjacent squares are occupied, a dot "dies," "survives" or "gives birth" (a dot appears on an adjacent square) on each move, or "generation."

As the dots come and go they produce patterns that strongly resemble such phenomena as cell growth, the destruction of rat colonies by over-population, the disappearance of the Cheshire Cat grin hindmost, and battles between spaceships. The game can also produce a "Turing machine" theoretically capable of carrying out any computation.

Scientists are playing Conway's game to study how (real) life begins; generals are playing it to help them figure out how life on earth may be ended. Conway himself is trying to get a patent on a table-top football game his game invented.

All this gets a little heavy for Gardner from time to time, since he is, he says, "a fake mathematician; if I really understood this stuff I probably couldn't write about it clearly." So every once in a while he tosses his readers a gnawable bone.

"On a $1 bill, find: the date 1776; a picture of a door key; the words 'sofa,' 'dose,' 'shin,' and 'oral'; the names 'Esau' and 'Iva' (Dr. Matrix' pulchritudinous daughter); the phrase 'at sea' and a Spanish word printed upside down. On a $5 bill, find 'New Jersey' and the number '172'."

KISSINGER CRITICIZED

LONDON (Reuter) — The Financial Times has accused U.S. State Secretary Henry Kissinger of delivering plaintive, self-justifying speeches, and said he did not appreciate the extent to which U.S. foreign policy was open to criticism. The newspaper said Kissinger had become a very difficult man to be sure of, making threats which he could not carry out.

G.R. PEARKES Arena 3100 TILLICUM 385-6664
PUBLIC ICE SKATING
TUESDAY 3:30-5:00 p.m.
WEDNESDAY 7:00-9:00 p.m.
PARENTS and TOTS
Monday 1:30-3:00 p.m.
Wed. Fri. 10:00-11:30 p.m.
Learning Carts Available

EROTIC! ECSTATIC! EXPLICIT!
LINDA LOVES HER WORK, AND HER WORK IS LOVE.
Diary OF A Nympho
INTIMATE! REVEALING! SHOCKING!
She BEGINS where your fantasies END!
PLUS! "IT BLOWS THE LID OFF LUST!"
FORBIDDEN SEXUALITY
FOX CINEMA
NYMPHO 7 & 9:25
SEXUALITY 8:25
Warning for Both: Totally Concerned with Sex.—B.C. Dir.

THE Rathskeller RESTAURANT
855 Douglas St. 386-9348
Serving German and European Food
OPEN
For Lunch 11:30 to 4:00
For Dinner 5:00 to 10 p.m.
CLOSED TUESDAYS
3-13

RED LION INN
FAST EDDIE'S
DISCO CABARET
OPEN 6 NIGHTS A WEEK FROM 8:00
3366 DOUGLAS ST. VICTORIA, B.C.

The year is 2024...
a future you'll probably live to see.
LAST 4 DAYS
a boy and his dog
an R rated, rather kinky tale of survival
Restricted: Warning — Some nudity and brutal violence. (R.W. McDonald, B.C. Dir)
SHOWTIMES: 7 & 9
in Hoskins Court 382-5922 · Douglas & Humboldt
TOWNE Cinema
3—15

2-17
the Dukes
"FONZIES PLACE"
Victoria's only Old-Time Rock n' Roll Night Spot with Denny's Canned Music
• Featuring Steak and Lobster 8.95
Dining: 6:00-8:30, Tues.-Sun. OPEN 4 to 1 A.M.
ROAST BEEF BUFFET WITH SALAD BAR or choose from our regular menu Tues. thru Thurs. 1.95
4558 Cordova Bay Road Full Facilities Reservations Please 658-5922

The Royal Oak INN
"COAST TO COAST" SEAFOOD NIGHT
in the Strathmore Dining Room
Special Live Lobster
Flown direct from New Brunswick
PLUS OTHER SEAFOOD DELICACIES
EVERY THURSDAY
Reservations Suggested
Diners Receive a Complimentary Pass to The Thatch Cabaret
4630 ELK LAKE DRIVE, VICTORIA, B.C. 3-15 TEL. (604) 658-5228

DOUBLE BILL
WARREN BEATTY THE PARALLAX VIEW
co-starring HUME CRONYN
WILLIAM DANIELS AND PAULA PRENTISS
Mature Warning: Occasional Coarse Language. B.C. Director.
ROBERT REDFORD / FAYE DUNAWAY
CLIFF ROBERTSON / MAX VON SYDOW
3 DAYS OF THE CONDOR
Mature
OAK BAY 7184 OAK BAY AVE 598-2213
Parallax View at 7:10
3 Days of The Condor at 9:00
Adults 2.50 Students 2.00
Golden Age 1.00 Children 1.00

MEMORIAL ARENA
TUESDAY RECREATION SKATING
10:30 a.m.-12 noon
TINY TOTS
1:30 p.m.-3 p.m.

Charles Dickens MOTOR INN
BUSINESSMAN'S SPECIAL DAILY 1.95
SUNDAY SPECIAL 3.95
Full Dining Facilities
8:00 a.m. to 2:00 p.m.
5:00 p.m. to 8:30 p.m.
Closed Mondays.
241 GORGE RD. EAST
RESERVATIONS 386-1391

Brentwood Inn
OPEN 10 a.m.-12 p.m. Mon.-Sat. 10-10 Sunday
½ BABY ATLANTIC LOBSTER with drawn butter, 10-oz. T-BONE STEAK with onion rings, fresh vegetables and baked potato, hot garlic bread and Spanish Coffee. $9.95 per Person
Includes salad bar & beverage
DAVY JONES LOCKER
• Enquire about our complimentary transportation service to parties of 10 to 14
7172 Brentwood Drive, Brentwood Bay 652-2413
RESERVATIONS NECESSARY
3—3

"THE DEVIL WITHIN HER"
Joan Collins
Donald Pleasance
Pray for the Devil Within Her before it preys on you!
odeon 1 700 YATES STREET 383-0513
SHOWTIMES SUNDAY 1:35, 3:20, 5:05, 7:10, 9:10
MON.-THURS. 7:10 9:10
WARNING + some brutal violence. R. W. McDonald, B.C. Dir.

"A warm and tender film that should be seen by everyone. Definitely don't let this one get away from you." — New York Times
odeon 2 700 YATES STREET 383-0513
COOLEY HIGH
DAILY 1:30, 3:15, 5:15, 7:10, 9:10
MATURE NO MATINEES SUNDAY

The masterpiece of bizarre love that stunned France.
WARNING completely concerned with sex. R. W. McDonald, B.C. Dir.
haida 808 YATES STREET 383-4278
The Story Of O

Glenda Jackson Michael Caine THE ROMANTIC ENGLISHWOMAN
COUNTING HOUSE CINEMA 1
MATURE—Some nudity and coarse language
R. W. McDonald, B.C. Dir.
7:05, 9:05

COUNTING HOUSE CINEMA 2 BROAD AT BROUGHTON 383-5434
Carmen P. Zoffe presents Ingmar Bergman's General English Subtitles
The MAGIC FLUTE
7:00, 9:25
3-14

Tam O' Shanter
Esquimalt at Head Street 383-2022
with GEORGE McDOWELL and the "TAM" GANG
CELEBRATE ST. PATRICKS NITE WED., MAR. 17th
9:00 P.M. — 2:00 A.M.
SPECIAL GUEST ARTIST
REGULAR SHOWS FRI., SAT., SUN
3-13.

VICTORIA ACTORS' ASSOCIATION
presents
The Hilariously Funny British Comedy
"NO SEX PLEASE . . . WE'RE BRITISH"
by Anthony Marriott & Alistair Foot
Starring:
Ian Jamieson Janet Senior Ian McIntyre Alan MacKenzie
Mary Bissenden Colin Skinner Susan McCandless
Jack Droy George Baker Donna Heighes
Directed by Allan M. Purdy
at the
McPHERSON PLAYHOUSE
March 16, 17, 18, 19, 20 at 8:00 p.m.
Tickets $2.00, $3.00, $4.00 at the McPherson Box Office & Eaton's
3-10

Raven's FINE DINING LOUNGE
TUESDAY NIGHT is BEEF NIGHT
The Raven's have purchased the very finest beef there is, in order that they can serve you Grand Champion Prize Meat. Select from your favorite beef dishes, 5 p.m. to 11 p.m.
This Tuesday's Feature is:
STEAK FRENCH STYLE TWELVE TWENTY-FIVE
All dinners include soup de jour, chef's salad, desert and beverages.
USE OUR UNDERGROUND FREE PARKING
Reservations Recommended 386-7444
Harbour Towers 345 Quebec St. 386-7444
Victoria's Newest Inner Harbour Landmark
SPECIAL ST. PATRICK BUFFET
COMING TO THE RAVEN'S. WATCH FOR IT!
3-15

Cut out for the Pizza Pieman
Famished, starving, or merely hungry?
Then here's a coupon you can use three ways. (Read the fine print. It tells you all.)
• Town and Country Shopping Centre
• Parliament Mews, 230 Menzies Street
• 858 Esquimalt Road
• 2178 Oak Bay Avenue
• Colwood Shopping Plaza

SIT-IN PICK-UP ONLY
$1.00 off
on one large family size pizza.
Yes, I'm famished. Serve me!
ONLY ONE COUPON PER PIZZA.
Expires March 31, 1976
PIZZA PIEMAN

SIT-IN PICK-UP ONLY
50¢ off
on one medium pizza.
Hurry, I'm starving!
ONLY ONE COUPON PER PIZZA.
Expires March 31, 1976
PIZZA PIEMAN

SIT-IN PICK-UP ONLY
25¢ off
on one small pizza.
I'm merely hungry, but hurry!
ONLY ONE COUPON PER PIZZA.
Expires March 31, 1976
PIZZA PIEMAN

PIZZA PIEMAN
OFFER GOOD IN VICTORIA, NANAIMO, NORTH VANCOUVER AND WEST VANCOUVER. APPLIES ONLY TO RESTAURANTS OR PICK-UP SERVICE. BUT IT'S WORTH IT!
Coupons Expire March 31, 1976

CINEMA SHOWCASE
GENERAL
WALT DISNEY presents BLACKBEARD'S GHOST
Children $1.25 WEEKDAYS 7:00 and 9:00
ROYAL 805 Broughton 383 6711
SUN. AT: 7:05 and 9:05
NOTE: NO FILM SHOW Sun. aft. or Mon.

MATURE
NOMINATED FOR 7 ACADEMY AWARDS
STANLEY KUBRICK'S "BARRY LYNDON"
SUNDAY AT: 2:00 and 8:00
FREE LIST SUSPENDED
GOLDEN AGE ACCEPTED FOR MATINEES ONLY
WEEKDAYS 8:00 p.m.
CORONET 836 Yates 383-6494

9 ACADEMY AWARD NOMINATIONS
JACK NICHOLSON ONE FLEW OVER THE CUCKOO'S NEST
Warning: violence and coarse language; could be frightening for children.
R. W. McDonald, B.C. Director
WEEKDAYS AT: 6:40 & 9:15
CAPITOL 805 Yates 384-0111
SUN. AT: 1:50, 4:10, 6:40 & 9:15

SUN. ONLY!
BILL COSBY, SIDNEY POITIER JIMMY WALKER
"LET'S DO IT AGAIN"
—and—Paul Newman in "THE DROWNING POOL"
MATURE—coarse language and violence.
R.W. McDonald, B.C. Director
GATES 7:30 SHOW 8:00
TILLICUM DRIVE-IN Burnside at Tillicum 382-7528
3-14

PLANE CRASH CRITICIZED

RIO DE JANEIRO (UPI) — When Ricardo Magesse's single-engine airplane crash-landed in the water a few yards from a crowded beach angry bathers threatened to attack him for reckless flying.

Bathers along Rio's Flamengo Beach, enjoying the last days of the southern hemisphere summer, scattered Sunday as the plane made two low passes over the beach.

On the third approach the aircraft fell into the water about 15 yards from shore.

Magesse, 21, swam ashore unhurt. But police, who detained him for questioning, had to hold back the angry crowd.

Mageses eexplained he was not buzzing the crowd but was trying to make an emergency landing because the plane had mechanical trouble.

Publishers Vie for 'The Sting'

WASHINGTON (WP) — Undercover police and federal agents who produced a Washington version of "The Sting," — a phony fencing operation culminating in more than 100 arrests — are being wooed by publishers, movie-makers and writers anxious to sell their story to the public.

At least some of the nine self-styled "Sweat Hogs" have also initiated contacts with a variety of sources in the hopes of turning the Feb. 29 "Big Bust" into big bucks for them and a more positive image for their agencies.

To help them pick the best offer, the lawmen have decided that anyone with a book or movie proposal must make a formal, personal presentation to the group before a final decision is made. They have not yet scheduled any meetings with prospective authors or producers.

The FBI has flatly rejected the notion that any employee may benefit financially from his work, aside from salary. Metropolitan police officials say the legal question is complex and unresolved.

Law officials were unanimous Friday in asserting that the government's interest in successful prosecutions of the cases must come first. They are particularly concerned about the issues of pre-trial publicity and improper use of evidence — notably the videotapes made of the entire fencing operation.

Lt. Robert D. Arscott, who spearheaded the police role in the undercover investigation, said the group has hired attorneys to represent the officers in any book or movie deal that might be transacted.

"I'm not going to talk anymore about it," he said, refusing even to divulge the names of the lawyers.

According to Elisabeth Sifton, senior editor of Viking Press, however, Arscott called her this week and "seemed very concerned to get a fair shake out of this."

FBI agent Robert Lill, who led the agency's efforts in the operation, said the group plans to listen to presentations — "The sooner the better" — and then sift through the various offers.

But the decision - making role of the FBI agents, who cannot receive money, is unclear. "We want to participate. We're working this out," Lill said. "We have our restrictions . . ."

Lill said the police have received most of the officers, although he has been contacted by the Washington representative of Doubleday, who confirmed having conversations with Lill.

"We want accuracy and due credit," Lill said. "I want a portrayal of law enforcement agencies in the most favorable light, the fact that they're open to new approaches, new techniques, that the people involved were dedicated and receptive to new ideas."

The idea was to set up a fake "Mafia - run" fencing operation, staffed by characters who could have come from central casting. They adopted names like Angelo Lsagna (the lone agent from the Treasury Department), Pasquale Larocca and Bohana La Fontale.

The warehouse they used closed after the arrest of 130 persons. Within days after the mass arrest Newsweek Washington Bureau staffer Stephan Lesher had contacted his New York agent to discuss book possibilities.

When Newsweek's story on the big bust reached Los Angeles this week, Lesher said he received two "unsolicited" calls from movie packagers and producers.

"You can patch together a paperback right now from the clips, a quickee airport book" he said. "The question is do you want to do domething bigger, consider the more serious aspects . . ." of courthouse justice.

Donald Campbell, chief of the U.S. attorney's major crimes unit that worked behind the scenes of the storefront operation, said he has received calls from three publishers' attorneys. They wanted to know if the government would object to law officers participating in such commercial ventures.

SILVIA SOMMERLATH and Swedish King Carl Gustaf made their first public appearance since their engagement in the Royal Castle in Stockholm. They said they will get married before mid summer. King Gustaf is scheduled to visit the U.S. later this year, but he will not be accompanied by Silvia.

people

Rawhide Reserved

BRISBANE — An Australian cattle rancher has had his 30-year-old wife branded on the buttocks with his herd's brand.

The tattooist who performed the task said Sunday: "When I asked him if he was scared someone might try to rustle her, he just smiled. The wife didn't mind at all."

DUBLIN — Prime Minister **Liam Cosgrave** of the Irish Republic will fly to the United States on Tuesday of a six-day visit which his aides said will be aimed at halting the flow of money and arms from Irish-Americans to guerrillas in Ireland.

For security reasons, Irish authorities were tight-lipped about Cosgrave's itinerary for his first visit to the U.S. since he became prime minister in February, 1973.

But a U.S. embassy source said Cosgrave will fly to Washington on Tuesday and probably spend that night in Williamsburg, Va., about 110 miles south of the U.S. capital.

WINDSOR, Conn. — An almost-successful liquor store holdup in a Hartford shopping centre ended in failure Saturday when the getaway car ran out of gas before it got out of the parking lot.

Police said two men held up the Spirit Shop and made off with an undetermined amount of cash. They jumped into a waiting car — which ran dry of gas a few feet later.

The clerk had sounded an alarm and police arrived at the scene and arrested two men and the driver of the idle car.

PALM SPRINGS, Calif. — Dance director **Busby Berkeley**, whose penchant for massing beautiful chorus girls in scant costumes produced some of Hollywood's most elaborate musical motion pictures, died Sunday. He was 80.

Berkeley directed musical films which featured extravagantly choregraphed dance numbers.

He personally wrote and rode herd on most of the dance scenes, and movies such as Gold Diggers of 1933 and other Gold Diggers films, 42nd Street, Footlight Parade, Ziegfeld Girl, Broadway Serenade and For Me and My Gal.

Berkeley died at his home. The casue of death was not immediately known, a spokesman for a Palm Springs funeral home said.

Berkely is survived by his sixth wife, Etta.

HOLLYWOOD — Actor **Henry Fonda** has been hospitalized for surgery to remove a non-malignant tumor on his lung, a spokesman announced.

Fonda, 70, was admitted Sunday night to Cedars of Lebanon Hospital and is scheduled for surgery Tuesday. The spokesman said he should be hospitalized about 10 days.

VANCOUVER — County Court Judge **M. I. Catliff** has upheld convictions against a theatre and its proprietor for possessing obscene motion pictures for public exposure.

Henry Chow and the Night and Day Theatre were convicted in provincial court where Chow was granted an absolute discharge and a $1 fine was imposed on the theatre.

High-performance engine, 5-speed gearbox, handling to match —a family car.

2 or 4 doors.

Introducing the Fiat 131. In space and performance, it's in the same league as the Volvo 242, BMW 2002 and Audi 100 LS. But it costs a lot less. Come and give it a whirl. *P.S* Automatic available. Wagons, too.

FIAT
Cars for people who love to drive.

Parkdale MOTORS LTD. (by the Arena)
2151 BLANSHARD 386-2277
(Motor Dealer Licence D-13683)

We Try Harder . . . Because We Care

•TUESDAY FAMILY SPECIAL•

THRIFT BOX WITH THE FIXIN'S

TUESDAY MARCH 16

When you buy a Thrift Box (one whole chicken) at the regular price of $5.00, you get 8 fl. oz. Salad, French Fries for 3 at no extra cost.

TUESDAYS YOU SAVE $1.50

Prices may vary by area.

Kentucky Fried Chicken.
Colonel Sanders and his boys make it "finger lickin' good."

3-6 At the Ernie's Take Home near you 2-16

While Stocks Last

4 BIG WAREHOUSES
3475 QUADRA
47 SONGHEES RD.
877 GOLDSTREAM, LANGFORD
BURNSIDE PLAZA
Prices Effective Sun., Mon., Tues.
Langford and Burnside Plaza Stores Open Sun. 10 a.m. to 6 p.m.

We Reserve the Right to Limit Quantities

Open Every Night 'til 9. Sat. 'til 6

MARGARINE PARKAY 3 LBS. With $5 Purchase or Over 1.39

RIB STEAK Grain Fed Grade A LB. 1.49

CROSS RIB ROAST OF BEEF Boneless, Grade A Grain Fed LB. 1.49

LIVER Young Baby Beef Sliced LB. 59¢

ORANGES 10 lbs. 1.00

BROCCOLI Fresh No. 1 LB. 29¢

ICE CREAM Wilson's 4-Litre Pail 2.39

ORANGE CONCENTRATE Minute Maid Frozen, 12-oz. Tin 59¢

HONEYCOMB, 12-oz. SUGAR CRISP, 13-oz. ALPHA BITS, 15-oz. Cereals Your Choice PKG. 89¢

CAT FOOD Miss Mew 6 FOR 1.00

ABC POWDER DETERGENT 5-LB. BOX 1.69

CARNATION COFFEE MATE Gigantic 16-OZ. JAR 1.09

California. The most nonstops daily from Vancouver. Pick one.

To San Francisco. 7:30 a.m. 1:55 p.m. 7:00 p.m.
To Los Angeles. 2:30 p.m. 7:00 p.m.

People choose us for our china, our silver and our international cuisine. It's nice to be loved Morning. Noon. And night.

CP Air

Orange is Beautiful Nonstops to California.

FAMILY CIRCLE

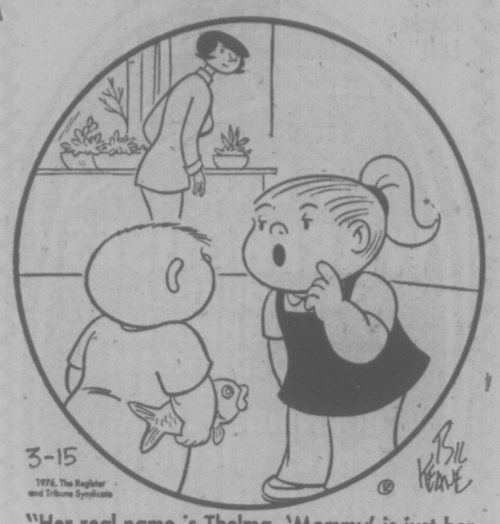

"Her real name is Thelma. 'Mommy' is just her nickname."

DENNIS THE MENACE

"IF YOU RUB HIS FUR THE WRONG WAY, YOU CAN SEE SPARKS."

"OF COURSE, HE DON'T LIKE IT."

CROCK

HAGAR

PEANUTS

BROOM-HILDA

MISS PEACH

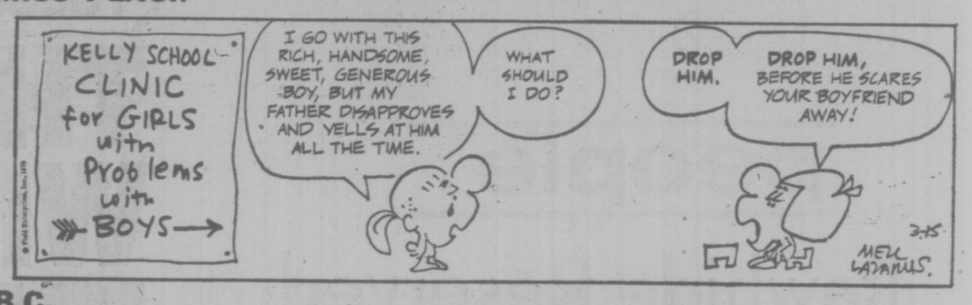

B.C.

WIZARD OF ID

APARTMENT 3-G

NANCY

MARK TRAIL

The Bridge Expert

By FRED KARPIN

It is the relatively rare day, in both rubber and duplicate bridge, when one voluntarily arrives at a minor-suit game contract. The reason is a simple one: why try for an 11-trick contract that, if fulfilled, will net the same pay that one secures for making nine tricks at notrump, or 10 tricks in hearts or spades? And, generally speaking, it is usually more difficult to make 11 tricks than it is to make 9 or 10.

However, situations do develop where one arrives at a minor-suit game contract voluntarily, via either good bidding or bad bidding. The latter was the case in today's deal which, in my opinion, was poorly bid by South. But in the play South redeemed himself. The hand came up in a duplicate game.

★ ★ ★

It is my feeling that South should have bid three notrump over North's two notrump call, rather than four diamonds. In this case, however, South turned out to be right: most North-South pairs arrived at three notrump — and went down via the following line of play:

West put up the spade ten or East's opening lead of a low spade, and North won the trick with the jack. The diamond ace was then played, felling East's jack after which a second diamond was led to South's ten. West declined to take his king, but was compelled to take it when a third diamond was led.

West's remaining spade was returned and taken by East's ace. East continued with another spade, North's king winning. East's three remaining spades were now established as sinners; and when he obtained the lead with the club ace, he cashed them.

Against South's five diamond contract East won the opening spade lead, cashed the club ace, and led a second club to dummy's queen. The South hand was then entered via the spade queen, and the diamond queen was played. West's king was trapped as East's jack fell. With the queen of diamonds winning the trick, another finesse was taken successfully against West's king. A third diamond lead now picked up West's king, after which declarer claimed his contract.

NORTH
♠ K J 8
♡ A Q 10 7 3
◇ A 8 4
♣ Q 6

WEST	EAST
♠ 10 4	♠ A 9 7 6 3 2
♡ K 6 4 2	♡ J 8 5
◇ K 7 3	◇ J
♣ 10 9 5 3	♣ A 7 2

SOUTH
♠ Q 5
♡ 9
◇ Q 10 9 6 5 2
♣ K J 8 4

The bidding:

East	South	West	North
2 ♠	Pass	Pass	2 NT
Pass	4 ◇	Pass	4 ♡
Pass	5 ◇	Pass	Pass
Pass			

Opening lead: Ten of ♠.

CRYPTIC CROSSWORD

ANSWERS TO FRIDAY'S CROSSWORD

ACROSS
1 Fire engines
9 Hoe
10 Slaughter
11 Tepid
13 Cravats
14 Gentry
16 Becalm
18 Against
19 Audit
20 Harmonica
21 Duo
22 Imprisoning

DOWN
2 Ire
3 Eased
4 Nuance
5 Ingrate
6 Extra hand
7 Photography
8 Presumption
12 Pentagram
15 Ranclur
17 Stairs
19 Again
21 Den

CLUES

ACROSS
4 Was sent back by William Bird (3-4).
8 Simple text-book once used by the artilleryman (6).
9 Assign to a Jewish writer (7).
10 Banker's order to verify, we hear (6).
11 Rushes to alter blood group (6).
12 Account with favorable balance to certify as satisfactory (8).
18 Small beetle for the hen? (8).
20 It's easy to find an account in the documentary system (6).
21 He scratches and adds up the points (6).
22 Sporting method drivers of course should keep to (7).
23 In the East, a tussle for social ranking (6).
24 One involved in the shop's accounts (7).

DOWN
1 and 2 Dn. No commonplace authorisation for the match (7, 7).
2 See 1 Down.
3 Decline to make us free (6).
5 So trades can be varied (8).
6 Exclude fellows who work for mine host (6).
7 You'll find work belonging to us at the end of the science room (6).
13 Entrust another with the duties of French ambassador (8).
14 Not the daily price, we hear, for fertiliser! (7).
15 A speech written on an envelope (7).
16 Blast a variety of rock (6).
17 Is it used by one in reflective mood? (6).
19 A hundred in hasty change for the boats (6).

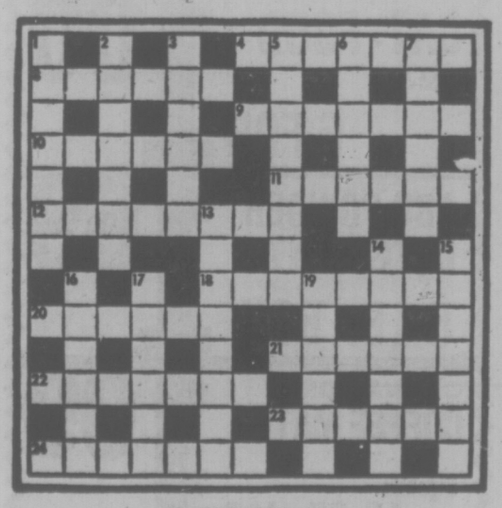

SOLUTION TUESDAY

LITTLE PEOPLE'S PUZZLE

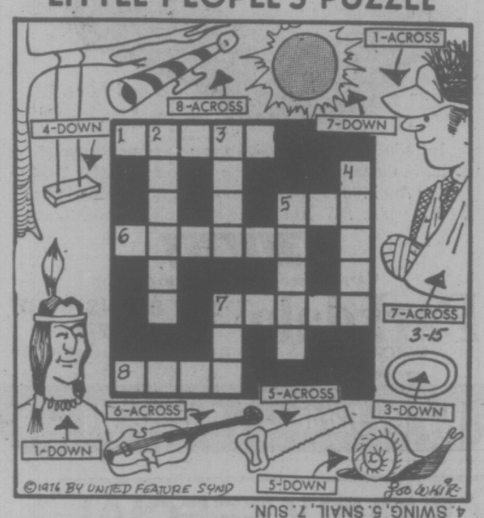

ANSWERS: Across—1. VISOR, 5. SAW, 6. VIOLIN, 7. SLING, 8. HORN. Down—2. INDIAN, 3. OVAL, 4. SWING, 5. SNAIL, 7. SUN.

YOUR HOROSCOPE

By SYDNEY OMARR

Tuesday, March 16

ARISES (March 21-April 19): Lie low. Do plenty of listening — get wind of what opposition plans to do. Be receptive. Have antenna out, up and sensitive. Defer direct action. Compile data. Be aware of public relations. Spotlight on what partner or mate needs, intends, desires and will do.

TAURUS (April 20-May 20): Work, organize — get priorities into focus and perspective. Someone has made promise which cannot be fulfilled. Know it and rely on your own resources. Money is involved — so is responsibility and promotion.

GEMINI (May 21-June 20): Accent on what is needed, what you desire, who can bring you happiness, what person makes you tense and leads along paths of intrigue. You finish a project — a relationship is over or has a new beginning. Nothing will remain the same. Throw out status quo!

CANCER (June 21-July 22): Highlight ability to be practical in face of temptation to fall into world of fantasy. Build on solid base; eschew castle on sand. Leo, Aquarius indivduals could play prominent roles. You get chance to imprint your style.

LEO (July 23-Aug. 22): Spotlight on movement, relatives, short trips, messages. Gain indicated through written word. Hunch is apt to be valid. One who was a teacher in past could make reappearance. Older person cares for you but could also be domineering.

VIRGO (Aug. 23-Sept. 22): Collect what you need — investigate, assay factual information. Be versatile without scattering forces. Expand horizons without leaving behind lessons of value. You learn, live, gain spiritual insights. Gemini, Sagittarius individuals figure prominently.

LIBRA (Sept. 23-Oct. 22): Accent on individuality, personality, new starts, more independence and emotional responses. Member of opposite sex is in picture. If you study fine print you save time, money and avoid embarrassment.

SCORPIO (Oct. 23-Nov. 21): Much that occurs could be clandestine, behind the scenes. Be analytical. Piece together bits of information for complete story. Gemini, Virgo and Sagittarius could figure prominently. One who whispers secret could be seeking "unholy alliance,"

SAGITTARIUS (Nov. 22-Dec. 21): Accent on contacts, friendships, fulfillment of desires. Family reunion could be in picutre — domestic adjustment also is featured. Remember special anniversary. Thoughtfulness on your part could make difference between success and otherwise.

CAPRICORN (Dec. 22-Jan. 19): What seems out of reach could be closer than you imagine. Key is to stick to course, adhere to principles — and be willing to invest in your own capabilities. Pisces, Virgo individuals could aid in achieving ultimate goal.

AQUARIUS (Jan. 20-Feb. 18): Study Capricorn message for valid hint. A dream could be more literal than you deemed possible. You are able to perceive, sense what to do. Promotion is in offing; prestige could be on upswing. You are due for reward — this has to do with past efforts.

PISCES (Feb. 19 - March 20): Concern with hidden matters dominates. Look beyond surface indications. If persistent enough to dig deep, you could strike pay dirt. Revelation concerning taxes, lease could be spotlighted. Aries, Libra could be involved.

IF MARCH 16 IS YOUR BIRTHDAY you are introspective, a perfectionist, sensitive and phychic. You make major dometic adjustment this year and it could include change of residence. September and November are highlighted and you got a hint in February. Pisces, Virgo persons play important roles in your life.

FUN WITH FIGURES

By J. A. H. HUNTER

"It's time you got a new hat," said Ann, "and that coat's pretty ancient too."

Jerry smiled. "I'll think about it but I like them," he replied. "The coat's three years older than the hat. In fact it's twice as old as the hat was when the coat was a year older than the hat is now."

His wife didn't pursue the subject, but how old was jerry's hat?

(Answer tomorrow)

Yesterday's answer: Charlie was out from 1:36 p.m. to 7:12 p.m., 5 hour and 36 minutes.

Anthony Boosts Money Earnings

AKRON, Ohio (AP) — Earl Anthony is threatening to make a runaway of the money title for the third year on the Professional Bowlers Association tour. Anthony won his second consecutive title last week—the Five Star Open in Tamarac, Fla. The $14,000 he won pushes his season earnings to $51,400. Last year Anthony led money winners with $107,585.

386-2121
Monday through Saturday
8 a.m. to 6 p.m.

CLASSIFIED ADVERTISING

Vancouver Island's Largest Shopping Centre in Print

386-2121
Monday through Saturday
8 a.m. to 6 p.m.

CLASSIFICATION INDEX

VITAL STATISTICS
1 Births
8 Cards of Thanks

THE FOLLOWING SEVEN CLASSIFICATIONS ON THE LAST PAGE OF CLASSIFIED

8-A Cards of Thanks
5 Deaths and Funerals
9 In Memoriams
10 Funeral directors
11 Monumentals
12 Florists
13 Miscellaneous

NOTICES
14 Announcements
15 Coming Events and Meetings
16 Catering, Banquets and Reception Rooms
17 Restaurants
18 Places to Visit
20 Lost and Found

EMPLOYMENT
21 Help Wanted—General
22 Office Help
23 Skilled Trades
24 Sales Persons and Agents
25 Teachers
26 Part Time—Temporary Help
30 Situations Wanted

BUSINESS SERVICES AND DIRECTORY
36 Business Services and Directory

PERSONAL SERVICES
33 Bands, Musicians and Orchestras
34 Pre-Recorded Music
40 Business Personals
43 Dancing
42 Education
71 Music Teachers
39 Personals
32 Trade Schools
38 Travel

MERCHANDISING
83 Aircraft
117 Antiques
78 Bicycles
80 Boats and Marine
65 Building Supplies
93 Cameras, Supplies and Photo Finishing
127 Chicks, Poultry, Hatching Eggs, Supplies
135 Farm Implements
60 Fuel
97 Furniture
120 Garden Supplies
99 Groceries, Meat and Produce
130 Heavy Equipment and Machinery
128 Livestock, Supplies and Events
100 Miscellaneous for Sale
103 Miscellaneous Wanted
109 Miscellaneous to Rent
77 Motorcycles
70 Musical Instruments
125 Pets and Supplies
96 Ranges, Stoves and Furnaces
92 Sporting Goods
115 Swaps
63 Timber
98 TV, Stereo, Radio Sales and Service
112 Wanted to Rent, Miscellaneous
116 Coins and Stamps

AUTOMOTIVE
155 Automobile Financing and Insurance
164 Auto Body and Painting
162 Auto Repairs, Service and Towing
168 Campers, Trailers and Motor Homes
166 Cars and Trucks Wanted
150 Cars for Sale
151 Sports, Import Cars
148 Lease Vehicles
169 Mobile Homes and Parks
149 New Car Directory
160 Parts, Accessories
158 Tires
154 Trucks and Buses
156 U-Drive and Auto Washing

ACCOMMODATION
185 Convalescent and Rest Homes
175 Hotels
178 Summer Homes, Cottages and Resorts
181 Tourist Accommodation

RENTAL
201 Apartments to Rent, Furnished
200 Apartments to Rent, Unfurnished
202 Furniture to Rent
203 Apartments Wanted
206 Duplexes to Rent
207 Duplexes Wanted to Rent
215 Halls, Warehouses, Stores and Offices to Rent
197 Housekeeping Rooms to Rent
199 Housekeeping Rooms Wanted
211 Houses to Rent, Furnished
210 Houses to Rent, Unfurnished
212 Houses Wanted to Rent
190 Room and Board
191 Room and Board Wanted
193 Rooms to Rent
194 Rooms Wanted
204 Shared Accommodations

FINANCIAL
155 Automobile Financing and Insurance
233 Mortgage Loans and Insurance
234 Mortgages for Sale
230 Personal Loans and Insurance
235 Wanted to Borrow

REAL ESTATE
280 Acreage for Sale and Wanted
240 Business Opportunities
241 Business Opportunities Wanted
247 Commercial or Industrial Properties
258 Condominiums and Townhouses
253 Country Homes and Properties
270 Exchange Real Estate
290 Farms for Sale and Wanted
263 Garages for Sale, Rent, Wanted
293 Gulf Island Properties
250 Houses for Sale
265 Houses Wanted to Buy
295 Listings Cancelled
268 Listings Wanted
271 Lots for Sale
294 Mainland and Out-of-Province Properties
273 Property for Sale
274 Property Wanted
244 Revenue Property
245 Revenue Properties Wanted
285 Up-Island Properties
256 Waterfront Properties
300 Churches

TERMS OF PUBLICATION

The Victoria Press Ltd. shall not be liable for non-insertion of any advertisement beyond the amount paid for such advertisement.

In the event of an error occuring the liability of Victoria Press Ltd. shall not exceed the charge for the space actually occupied by the item in question.

All claims on error in publication shall be made within 12 hours thereafter and if not made shall not be considered. No claim will be allowed for more than one incorrect insertion not for errors not affecting the value of advertisement.

All estimates of cost are approximate. Advertisers will be charged with space actually used.

All advertising copy will be subject to the approval of the Victoria Press Ltd., who reserve the right in its sole discretion to classify, reject or insert copy furnished.

All advertisements must comply with the British Columbia Human Rights Act. This act states no advertisement may state or imply a preference, limitation, or specification on the basis of an applicant's race, religion, colour, marital status, ancestry, place of origin, age, or sex (unless the matter relates to the maintenance of public decency AND prior approval has been obtained through the Human Rights Branch).

While every endeavor will be made to forward replies to box numbers to the advertiser as soon as possible, we accept no liability in respect of loss or damage alleged to arise through either failure or delay in forwarding such replies, however caused, whether by negligence or otherwise.

NOTICE OF COPYRIGHT

Full, complete and sole copyright in any advertisement produced by Victoria Press Ltd. is vested in and belongs to Victoria Press Ltd.; provided, however, that copyright IN THAT PART AND THAT PART ONLY of any such advertisement consisting of illustrations, borders, signatures or similar components which is, or are, supplied to Victoria Press Ltd. by the advertiser in the form of engravings, matrices, casts, etc., and incorporated in said advertisement shall remain in and belongs to the advertiser

DEATH and FUNERAL ANNOUNCEMENTS DIRECTLY FOLLOWING CLASSIFIED

14 ANNOUNCEMENTS

Netball; Basketball Players
Anyone interested in playing Netball phone 386-1774.

MEMORIAL SOCIETY OF B.C.
Lifetime Membership $5.00
Brochure and full details from VICTORIA Branch
727 Johnson Street, Victoria
385-5214 (24 hour)

CANADIAN SCHIZOPHRENIA Foundation

15 COMING EVENTS and MEETINGS

LONDON Boxing Club BINGO
WEDNESDAY
1600 Quadra St.
(At Mason)
Early Bird 7 p.m.
$40 PLUS
No games Less Than $20
20th GAME $200
EXTRA 5 $60 PLUS
AIR CONDITIONED

BASEBALL BINGO
EVERY TUES. AT LAMBRICK PARK
OFF SHELBOURNE AT TORQUAY
EARLY BIRD 7 P.M.
COFFEE 15c
Proceeds Baseball for Boys

GORGE SOCCER BINGO
EVERY MONDAY
ST. JOSEPH'S HALL
745 W. BURNSIDE
479-7413
DOOR PRIZES
5 EARLY BIRD GAMES 7 P.M.
20 Games
Good Neighbors and Bonus Games
$15-$20-$25 Games
PLUS Min. Jackpot $100
5 Extra Games

RCAF ASSOCIATION BINGO
Old Age Pension Hall
1600 Government Street

Every Monday, 7:00 p.m.
GOOD PRICES

NO GAMES LESS THAN $20

JACKPOTS
1—$50 2—$100
DOOR PRIZES
GOOD NEIGHBORS
Admission Card $1.00
Extra Cards 25c—6 for $2.00

Proceeds to support Air Cadets and 800 Pacific Youth Charities

BINGO
OAK BAY MINOR SPORTS
Every Monday
5 Early Bird Games 7 p.m.
$25 a game or more

20 regular games 7:30 p.m.
Regular games, 6 cards $2.00

5 Extra Games
$25 a game or more
Extra games, 5 cards $1

SENIOR CITIZENS HALL
1442 MONTEREY

"INFLATION, CANADA AND the World" a public lecture by Dr. Leonard Laudadio, chairman, Department of Economics, UVic. Thursday, March 25, at 8 o'clock p.m., Windsor Park Pavillion. Admission free. Sponsored by World Federalists of Canada."

BINGO
Non-Status Indians, Langford Legion Branch No. 91, Monday 7:30 p.m. Early Bird Games start at 7. 6 cards $2. Extra cards 25c. Everyone welcome.

THE DIABETIC WORKSHOP scheduled for March 18 at 7 p.m. in the Victoria General Auditorium has been cancelled and will be rescheduled for April 12 at 7:30 p.m. at Victoria General.

RUMMAGE SALE
Castaways Rugby
1638 Quadra
Sunday 1-5 p.m.

CANARY HAS ARRIVED
at 756 Yates St. 382-4444

16 CATERING, BANQUETS and RECEPTION ROOMS

BARTENDERS AVAILABLE FOR all occasion, weddings, banquets, stags, etc. Shake and Pour Bartender Serivce, 388-6611, Extension 365.

WEDDING CAKES DECORATED, small parties catered. Phone 592-6641.

20 LOST and FOUND

MISSING FROM THE IMPERIAL Inn parking lot, February 19th, black 66 Mustang, licence No. PRA-336, Reward. Phone 477-1258.

LOST ON NELSON ST. SPAYED female cat, one year old, white with grey patches. Answers to Tasha. Reward. 384-8792.

LOST, 7-MONTH-OLD MALE KITten. White with brown spots, ring tail. In Maplewood-Derby area. 383-1080.

LOST: MALE ORANGE TABBY cat — Doncaster School area. 595-4808.

FOUND — 1 MALE, ORANGE fluffy cat in Vic West area. 385-5259.

LOST: ONE PURSE, THURSDAY, Capital Iron parking lot. Please phone 385-4055.

LOST: 16" TIRE AND WHEEL on March 8 with split rim. Reward. Call collect 629-3455.

SUBSCRIPTION RATES
Wherever carrier service is maintained, $4.00 per month.
By mail — Canada, $5.00 per month, $14.50 per 3 months, $28.00 per 6 months, $55.00 per year.
Outside Canada, $12.00 per month, $35.00 for 3 months, $70.00 for 6 months, $132.00 per year.
SATURDAY ONLY
Canada, 35 cents per copy. $18.00 per year.
Outside Canada, 60 cents per copy, $30.00 per year.

CIRCULATION REPRESENTATIVES
Duncan, Chemainus—
Mr. HILTON HOLT 746-6181
Nanaimo 753-2766
Lake Cowichan— 749-3156

20 LOST and FOUND

LOST: CHARCOAL GREY AFGHAN. Female. Vicinity Gorge and Tillicum. Wearing brown studded collar. Phone 386-3511.

LOST: SMALL SIAMESE CAT. Answers to Suzy. Vicinity Admiralty Rd. 2800 Block. Reward. 385-2969.

LOST: FRIDAY, DOUGLAS Street, black plastic briefcase containing income tax papers. Reward. 382-8900.

LOST: 18" BACKHOE BUCKET, between View Royal and Happy Valley Rd. Reward: 479-3671.

LOST, 2 GREY MALE CATS, 1 long, 1 short haired, Gillespie Rd. After Feb. 10. 642-3377.

FOUND: YOUNG MALE IRISH Setter, vicinity View Royal, 479-3674.

21 HELP WANTED GENERAL

ADVERTISEMENTS IN THIS CLASIFICATION MUST COMPLY WITH THE BRITISH COLUMBIA HUMAN RIGHTS ACT

STUDENTS ADULTS
Do you require $100.00 to $175.00 per month to meet your additional expenses? You can overcome this problem by delivering one or more Daily Colonist routes for 1 hour to 1½ hours each morning. Routes available in the Foul Bay-Oak Bay-Fort St. areas.
Please contact either Mr. E. Bateman or Mr. N. Fox — Colonist Circulation Deot. 383-4111.

DISPATCHER
Maior transportation company offers challenging career opportunity at its Nanaimo location. Past dispatching experience and familiarity with interpretation and enforcement of collective agreements is essential. An attractive salary and generous fringe benefits await suitable applicant. Send detailed resume of education and business experience to Personnel manager, 710 Douglas St., Victoria.

AVON
I have an open territory in nearby Esquimalt. Interested?
Call today: Miss Binder
384-7345

FIBERGLASSER
(Male or Female)
For industrial and custom manufacturing. Are you an ambitious and hard working individual with experience in hand lay-up, chopper gun, gelcote spraying? We need you. Wages negotiable. Phone weekdays 385-8322, nights 479-1781.

PAUL'S Restaurant
Wanted: full-time day and night waiters and waitresses, must have experience. Apply 1900 Douglas St., between 2-3 p.m. only.

WANTED, MATURE, EXPERIenced cook capable of taking complete charge of kitchen and staff. Duties include baking pies, food preparation. Starting salary $3.50 per hour, 40 hours week. Prefer non-drinker. 382-3188 between 10 a.m. and 1 p.m.

MANAGEMENT
To assist in building a new unit under our present Victoria branch. A challenging job in the life insurance field. Salary, commission, fringe benefits and expense account. Please contact. Danny Mostowy, Norwich Union Life. 388-6681.

WANTED IMMEDIATELY LIVEwire person for afternoon newspaper sales — Location near VMD on Bay Street. Preferably student. Guarantee $2.00 per day. Prizes and other benefits, phone 382-3131 local 291 Mr. K. Wilson.

AUTOMOTIVE MECHANIC
3 year apprentice or equivalent work experience. Knowledge in diesel-small engines desired. Valid drivers licence. Apply in person, shop foreman Old Country Rentals, 2920 Bridge St.

LIVE-IN HOMEMAKERS
Opportunities for semi-retired ladies to help their local communities. Your experience needed by HEALTH CARE SERVICES UPJOHN LIMITED. Call us at 388-6639 Monday-Friday, 9-4:30.

VICTORIA DISTRIBUTOR HAS an opening for a rental, sales, service trainee. Interested persons please reply in own handwriting before March 16, 1976, to Victoria Press, Box 692.

PILOT
Or retired pilot-instructor to teach private, commercial and IFR ground school. Call 656-3971, 688-7115.

WANTED, FOREMAN FOR DAYto-day operation of small shellfish processing plant in Sooke. Salary up to $1,000 per month, plus 4-bedroom house. Please phone 112-985-8410.

WANTED: MATURE DEPENDAble couple for full time maintenance cleaning and part-time office work. Live-in, no children, references. Reply Victoria Press, Box 644.

COUNTER MAN
Experience in Construction equipment and building technique, mechanically inclined — a problem solver. Apply Old Country Rentals, 2920 Bridge Street.

RESPONSIBLE KINDLY "grandmother"-type to care for 11 month old boy, 3 day week, 8:15-5 p.m., my home, Gordon Head. Excellent pay to right person. 477-9766.

SALES CLERK-MANAGEMENT trainee for large tourist oriented gift shop. Salary commensurate with experience. Give full work history and personal details. Please reply Victoria Pres, Box 702.

HAIRDRESSERS
A good clientele for an experienced operator in cuts and blow dry. Oak Bay Beauty Salon, 598-1114 or 598-3690 evenings.

GUTTER INSTALLER
Mature reliable worker, handy with tools. Steady job. Driver's licence required. Send particulars to Victoria Press. Box 695.

PROFESSIONAL TEL SOLICITORS
Needed immediately, top salary. Apply suite No. 1-1020 McKenzie Ave. between 1 and 6 p.m.

MATURE HOUSEKEEPER FOR two. Good plain cook, good pay. Weekends off. Resident preferred. References. Apply Victoria Press Box 677.

MEN AND WOMEN NEEDED TO work off vans delivering flyers, samples etc. 8:30 a.m.-3:30 p.m. a few days a week. Please call 595-4583.

HUSBAND AND WIFE TEAM needed with car or station wagon to supervise boys and girls distributing flyers. Please call 595-4583.

GARDENER EXPERIENCED for Duncan area house, utilities, furnished plus $400 a month, mature couple preferred. 382-7201, call Monday through Friday.

WAITER-WAITRESS, DAY SHIFT, experienced only. Apply in person 3838 Cadboro Bay Road.

MOVING TO PRINCE GEORGE nanny urgently required for two small boys, must be kind and fond of children, live-in. 642-5703.

EXPERIENCED HAIRDRESSER to take over large clientele Mar. 26. Apply The Daisy Pot, 314 W. Gorge or 385-0709.

DAYCARE WANTED FOR 1½ year old girl, 2-3 days per week, West Bay area. 382-4588 evenings.

BABYSITTER WANTED, ONE afternoon a week, older person preferred. Fairfield area. 382-9356.

NEED RELIABLE BABYSITTER for toddler in my home, some days and evenings. Phone 385-3109.

21 HELP WANTED GENERAL

Woodward's
HAIRDRESSER
Only salon in Victoria's busiest shopping centre requires a good basic hairdresser. No clientele necessary. Benefits include shopping discount and air conditioned salon. Phone Mrs. Braidwood at 386-3322 for an appointment.

DAYCARE WANTED FOR BOY 2, your home, James Bay or Mayfair area. 386-0298 after 5 p.m.

FULL-TIME DAYCARE REquired for 16 month old. Cook and Pemroke area. 385-1597.

DAYCARE WANTED FOR 2 children aged 5 and 2 in Wishart School area. Phone 478-8612.

MATURE PERSON FOR GENERal housework in small guest home line-in. 652-3497.

EXPERIENCED PERSON IN delicatessen and cold salads. Apply 756 Yates St.

DISPENSING OPTICIAN REquired, must be experienced. Victoria Press Box 733.

22 OFFICE HELP

ADVERTISEMENTS IN THIS CLASIFICATION MUST COMPLY WITH THE BRITISH COLUMBIA HUMAN RIGHTS ACT

CANADIAN ACCEPTANCE REQUIRES A SERVICE ASSISTANT
This position offers varied and interesting responsibilities, and includes many company benefits. Typing and grade 12 required. Consumer finance experience desirable but not essential. Salary commensurate with experience. Phone for appointment 385-9781.

ACCOUNTANT
Opportunity for advancement in this progressive and expanding company. Must be fully qualified and experienced in all phases of bookkeeping to trial balance, accounts payable, accounts receivable, payroll, plus preparation of financial statement. Previous experience in the automotive industry preferred. Salary $1,000 plus. Drake Personnel, 1175 Douglas St., 385-3425.

TAX ACCOUNTANT
Career opportunity — 4-5 years experience bank or trust company preferred. Previous tax preparation experience essential. Various tax reports — T3. Some administration. Permanent position. Available immediately. Salary $9,000-$9,500. Drake Personnel, 1175 Douglas 385-3425.

ADVERTISING
Interesting and varied position with excellent remuneration for your skills and experience in advertising, printing, layout, etc. Typing 50 accurate words per minute. Excellent working conditions — modern friendly office. Drake Personnel, 1175 Douglas St. 385-3425.

INSURANCE CLERK TYPIST
Bright with pleasant personality. 6 months-1 year previous experience in general or commercial insurance essential. Typing 40-50 wpm. Salary $600. Drake Personnel, 1175 Douglas St., 385-3425.

SERVICE INDUSTRY REQUIRES mature office person experienced in invoicing, accounts receivable, accounts payable and payroll to journal balance, please reply stating experience and salary required to Victoria Press, Box 676.

LEGAL SECRETARY FOR NEW office in Sidney opening mid-May. Applicants should have a solid general law office background with experience in conveyancing a definite asset. Salary $800 plus, send particulars to Victoria Press. Box 680.

INCOME TAX — ACCOUNTING person with at least 5 years office background required for downtown office. Experience in either income tax or bank-trust company essential. An opportunity position with room for advancement. 386-6754.

SECRETARY RECEPTIONIST for small office, experienced in typing, filing, accounts receivable and accounts payable. Position requires person with own initiative, salary is negotiable. Reply Victoria Press, Box 726.

PLEASANT LIFE INSURANCE office requires clerk steno, must have shorthand or dictaphone and basic knowledge of life insurance. Salary dependent on experience and qualifications. Please call Mrs. Cryer at 385-9756.

LEGAL SECRETARY EXPERIenced in estate work required for pleasant downtown office. A responsible position requiring the ability to work on own initiative. $750 plus. 386-9021.

EXPERIENCED TYPIST REquired for loan department. 68 words per minute essential. Please apply in person Bank of B.C. 752 Fort Street.

EXPERIENCED CLERK-stenographer for full-time employment. Banking experience preferred. Sidney area. Phone 656-1141, 10 a.m.-4 p.m.

INSURANCE CO. REQUIRE clerk steno in sales support capacity, challenging position, with excellent possibilities, please send resume to Victoria Press Box 693.

LEGAL SECRETARY EXPERIenced in litigation required for senior partner. Good typing and shorthand essential. $800-$900. 386-9021.

GENERAL INSURANCE AGENCY requires knowledgeable person to handle processing of commercial and personal line documents. Reply Victoria Press, Box 729.

CLERK TYPIST CAPABLE OF meeting public. Prefer someone experienced in transportation. 382-4281.

CONVEYANCING SECRETARY. Must have experience in a lawyers office and good typing. $750 plus. 386-9021.

DOWNTOWN BRANCH OF THE Toronto-Dominion Bank requires an experienced teller. Please reply to Personnel Manager 382-5108.

TORONTO DOMINION BANK REquires an experienced teller for full time work. Phone Mrs. Levy, 386-6791.

23 SKILLED TRADES

ADVERTISEMENTS IN THIS CLASIFICATION MUST COMPLY WITH THE BRITISH COLUMBIA HUMAN RIGHTS ACT

AUTO MECHANIC
Required by the Woolco Automotive department. We are looking for a mature individual with a good work record and who is looking for permanent full time employment.
We will consider application from individuals qualified in all phases of auto service including brakes, tune-up, exhaust, and alignment. The successful applicant will own a complete set of hand tools and have a good working knowledge of domestic and imported cars. Apply in person to the Woolco Automotive department, or call 386-9472 to make an appointment.

MEDOX—NURSES AIDES, LPN'S and graduate Nurses required for temporary assignments. Choose your hours. Phone 383-1644 or 388-4642 during business hours.

WANTED PROGRESSIVE HYGIENIST to help manage and co-ordinate preventive dental practice. Victoria Press Box 721.

EXPERIENCED
Gutter Installer required in the Victoria Area. Top rates paid. phone 652-3901.

ALUMINUM SIDING
Experienced installers required Please call 652-3901.

23 SKILLED TRADES

BURGLAR AND FIRE ALARM installer required. Must be bondable and experienced. Apply Western Alarm Systems Ltd. 479-8221. 9-5.

EXPERIENCED PREP MAN wanted. 478-0021 or 478-5253.

24 SALES PERSONS and AGENTS

ADVERTISEMENTS IN THIS CLASIFICATION MUST COMPLY WITH THE BRITISH COLUMBIA HUMAN RIGHTS ACT

CAREER SALES TRAINING
Recent changes in market conditions demand a professional approach to the selling of real estate. Tight money trends can limit sales for those who lack the tools of the progressive real estate company.

Block Bros., western Canada's largest realtor, will train you in modern professional marketing methods that are a proven success.

Management opportunities arise from time to time within the company and the training offered to our staff is an asset competing for those positions.

If real estate is your career, our training methods can assist you in reaching your goal.

CALL NOW,
INTERVIEWS BY APPOINTMENT ONLY
CALL 478-5561

BLOCK BROS. REALTY
CALL 478-5561

BLOCK BROS. REALTY
478-5561

HELP! REALTORS
Due to tremendous listing activity and sales promotion we need another licenced realtor to work on our listings. We offer "Fast Start" training plus the most effective sales tools available. To learn how you can join with the "Top Earners" contact GORDON B. MACDONALD, 477-9514, anytime.

Century 21
REAL ESTATE
PRINCIPAL PROPERTIES
4088 SHELBOURNE
477-9514

PORTRAIT SALESPERSON REquired. Travel required on Vancouver Island. (three weeks in town three weeks out of town approx.) Automobile essential. Salary Plus Generous bonus structure. For further information contact Mr. Tom Pike for confidential interview business 384-3813 or res. 382-3526.

AUTOMOTIVE WHOLEsale parts salesperson. Must be able to open new accounts besides servicing present. Send resume to Victoria Press, Box 678.

$77 Per Week
for full or part time sales help demonstrating electrical appliances. Must be neat and have car. Call 385-4015.

BOAT SALESPERSON. WELL EStablished, booming local sail and power boat, sales outlet requires salesperson who is not afraid of long hours, and some physical work. Experience preferred. Commission. Apply Victoria Press, Box 735.

NEW REALTORS
Phone for full details on the finest training program to get you successfully started in your new career. George Blackburn, JACK MEARS, OAK BAY REALTY LTD., 3618 Shelbourne St., 598-3344.

LIFE INSURANCE SALES PERson required immediately, no previous experience necessary, must be bondable, excellent salary plus commission and fringe benefits, for appointment please call 388-6681.

RETAIL SALESMAN
To work in one of Vancouver Island's largest audio stores. Sales experience necessary. Above average income. Apply to the manager, 726 Yates St.

A UNIQUE OPPORTUNITY WITH the Monarch Life Assurance Company can be yours. An interview can tell us both if we need each other. Please phone 384-0584.

25 TEACHERS

ADVERTISEMENTS IN THIS CLASIFICATION MUST COMPLY WITH THE BRITISH COLUMBIA HUMAN RIGHTS ACT

SCHOOL DISTRICT NO. 68
NANAIMO, B.C.
PRINCIPAL

Applications are invited for the position of principal for John Barsby Junior Secondary School, Nanaimo, B.C. This School has a student population of approximately 900 students and a staff of 46 teachers. It offers a comprehensive programme to a wide range of students.

It is expected that applicants will have demonstrated a potential for education administration and leadership, believe in community involvement in public schools, and be willing and able to establish and maintain a good relationship with parents, teachers and students.

At present, both men and women are employed as school principals in this district and we continue to encourage applications from qualified candidates.

Please direct appliuations, with supporting documents, by March 25th, 1976, to:
D. N. Weicker,
District Superintendent of Schools,
395 Wakesiah Avenue,
Nanaimo, B.C.

SCHOOL DISTRICT No. 14 (SOUTHERN OKANAGAN)

VICE-PRINCIPAL WANTED
Applications are invited for the position of Vice-Principal in the 500 pupil Oliver Elementary School, Oliver, B.C.

Applicants should state their professional training and qualifications and their teaching experience.

Last date for the recelot of applications by the District Superintendent of Schools, Box 280, Oliver, B.C., is MONDAY, March 22, 1976. (Phone 498-2640.)

25 TEACHERS

BELLA BELLA COMMUNITY SCHOOL
The Bella Bella Community School will begin operation as a locally controlled school in Sept. 1976 with grades Kindergarten through 10. We will be recruiting primary, intermediate, secondary, and learning assistance teachers.
Bella Bella is a native Indian Village with a population of 1,000 located on the central coast. We visualize an exciting approach to educaiton which will be challenging to both teachers and students. Salaries and fringe benifits will be comparable to provincial school districts.
Interviews will be held at the University of Victoria on March 17, 18 and 19. To arrange appointment contact the Canada Manpower Centre on the Campus, building V, building V.

26 PART TIME or TEMPORARY HELP

ADVERTISEMENTS IN THIS CLASIFICATION MUST COMPLY WITH THE BRITISH COLUMBIA HUMAN RIGHTS ACT

CLIENT SERVICE REP
Permanent part time 2 days per week. Opportunity for energetic outgoing person with attractive appearance. Previous outside sales experience to represent a large Canadian firm on a salary basis. Good knowledge of office procedures. Own transportation. Drake Personnel, 1175 Douglas St., 385-3426.

BOOKKEEPER
Permanent part time 3-4 hours per day, flexible. Must be fully qualified and experienced in keeping full set of books to trial balance, accounts payable, accounts receivable, plus preparation of financial statements. Accurate typing 30-40 wpm. Own transportation. $5-$6 plus per hour. Drake Personnel, 1175 Douglas St., 385-3425.

ATTRACTIVE FASHION CONScious young person wanted to sell flowers in the cabarets, no experience but car is a must. Above average earnings. Call Lori 385-8385.

CARRIER, BOY OR GIRL WANTed, 12 years or over, for compact paper route in town, for afternoons. Good earnings. 598-6934.

RESPONSIBLE PERSON TO clean residence of private school, 598-7631 or 388-6939.

30 SITUATIONS WANTED

HOME ECONOMIST, AGE 21, RECently qualified in England, seeks position in demonstrating, food preparation, kitchen planning or similar occupation. Available 1st August. Victoria Press, Box 731.

DAY-CARE IN MY FAIRFIELD home. Large grassy fenced yard. Playmates. One block to ocean for picnic lunches and trips to Beacon Hill Park in the summer. Lots of affection. Phone 385-7090.

MATURE, EXPERIENCED maintenance man desires work in Victoria area. Have tools and ½-ton. Also qualified in pool servicing. 385-6595.

ACCOUNTANT, OFFICE MANAGer, presently employed in Calgary wants similar position the same in Victoria. Salary $1000 per month. Victoria Press, Box 712.

MATURE WOMAN — GIRL FRIday with 23 years varied office experience, seeks permanent position. 385-5501.

GENTLEMAN, 52, SOUND INtegrity, seeks position as caretaker. Call 479-4818.

WILL CUT YOUR LAWN, CARnarvon area. Have mower. Scott. 592-6053.

MATURE BABYSITTER, BLANshard St. or George J. school areas, call Gloria. 382-0197.

BOOKKEEPER WILL COMPLETE income tax forms, cost, $2.00-$10.00. Call Gloria, 382-0197.

RELIABLE AND AMBITIOUS, capable of all type of work. Call 383-2648.

33 BANDS, MUSICIANS and ORCHESTRAS

RED ANGUS AND THE REAL Stuff. A band with a unique sound. Weddings, parties and dances are out specialty. Phone 385-8594 or 385-8641.

SCORPIO PRODUCTIONS
Entertainment consultants — artists management — booking agents — Frank, 382-5255.

WANTED LEAD MALE SINGER, for country rock band, phone Don 383-4058 after 6 p.m.

SERIOUS ROCK BAND REquires dedicated guitarist. Brian, 385-3502. Trevor, 598-8582.

VICTORIA BASED ROCK GROUP looking for pro vocalist. 384-3230.

34 PRE-RECORDED MUSIC

CANDU CANNED MUSIC
Custom sound at reasonable prices. Gary 384-5521.

CUSTOM RECORDING STUDIO and duplicating service available. Phone 386-3046.

SYNDICATE OF SOUND
Parties, Weddings, Discos
Ralph Harris 383-8404

MILLS SOUNDS UNLIMITED, dancing for all ages, 20 years band experience, 656-6295.

DENNYS CANNED MUSIC CO. 525 discount for limited time only on Friday night bookings. 656-3585.

WEDDING MUSIC, MC SPECIALIST. JAMES GURR. 478-2468.

WAYNE'S MUSIC, REASONABLE rates. Phone 479-4835.

36 BUSINESS SERVICES and DIRECTORY

Accounting Service

COMPLETE ACCOUNTING SERvice. Experienced accountant prepares Financial Statements, Corporation Tax Returns, Individual Tax Returns. Phone 477-9289, 9 A.M.- 9 P.M.

Appliance Repairs

APPLIANCE REPAIRS, WASHers, dryers, stoves. Reasonable rates. Phone before 10:30 a.m. for same-day service. Jim 477-2560.

Appraisals

CAPITAL GAINS
Professional real estate appraisals for valuation or any other purpose by qualified appraisers.
Clayton E. Warren RI (BC) F.R.I.
Doug MacKillop RI (BC) F.R.I.
Frank Beamish Realty LA
385-5113 anytime

P. G. JACKSON LTD.
VICTORIA'S ESTABLISHED APPRAISAL SPECIALISTS AND CONSULTANTS. PROVINCE-WIDE SERVICE. 535-1070 DOUGLAS ST. 388-9102.

Auto Glass

BOSSOM
GLASS COMPANY LTD.
If you have ICBC claim form we can still replace your windshield at LAST YEAR'S deductible. CALL our mobile home service van TODAY! 382-3031.

Bricklayers

IF YOU ARE THINKING OF having a fireplace or retaining wall built call Ken for free estimates. 385-4190 or 478-8780. All work guaranteed.

Bridal Rentals

Elite Bridal Rentals, new business, appointments. 477-2275 after 2 p.m.

Cabinet Making

G.M. CUSTOM CABINETS
All wood kitchen cabinets and bathroom vanities. Custom made. Specialize in custom-made oak buffets made to your taste and requirements. Free estimates. 386-1911.

CUSTOM CABINET WORK
Millwork, kitchens, vanities. All types of custom casework.
OLYMPIC MILLWORK
Div. of Farmer Construction Ltd.
388-5121

36 BUSINESS SERVICES and DIRECTORY

Cabinet Making

MONAGHAN WOODWORK
656-1631
CUSTOM CABINETS AND VANITIES, DESKS AND CUSTOM FURNITURE.
Cabinets made to order. Prompt delivery.

QUALITY WOODWORKERS
Custom-built kitchen cabinets, vanities, desks and counter tops. 478-3142.

Carpenters

RESIDENTIAL HOUSE FRAMING — high quality construction at reasonable rates. Submit your plans for estimate. We also handle other aspects of carpentry. Phone and ask Herb 383-5118, 384-4055.

VERSATILE, HOME MAINtainer, carpentry, renovations, cabinets, painting, papering. Quality work. Reasonable. Adam, 385-3090.

EXPERIENCED CARPENTRY renovations, decks, basement finish, additions, repairs, reasonable rates. References. 384-2323, 386-6966.

SUNDECKS, CARPORTS, SKIRTing, storage sheds, garages. References, free estimates. Patrick 478-2951.

COMMERCIAL RENOVATIONS, sundecks, garages, and additions. Custom finishing, crew available. 592-7013.

EXPERIENCED CARPENTERS. Additions, renovations, and finished basements. References. Ron, 477-9354. 477-9676.

FINISHING CREW CAPABLE OF finishing apartments, condominiums houses, etc. Available for in or out of town. 658-8510.

YOU'LL BE GLAD YOU WAITED for my estimates and pleased when the job is completed. Satisfaction Guaranteed. 595-1901.

SUNDECK?
Have it built now before summer. Call for free estimate. 478-0543.

SMALL CONSTRUCTION AND carpentry work, quick, efficient, reasonable. 478-6875.

FRAMING CREW AVAILABLE, also additions, renovations and sundecks. 382-5529 or 656-3358.

RENOVATIONS AND EXTENsions, cabinets and vanities, captains beds, 478-3813 after 5.

HARMONY DESIGN, SMALL jobs, repairs, custom. Reasonable rates. Estimates. 385-4945.

GENERAL CARPENTRY, ADDItions, alteration, repairs, sundecks, drywall, work guaranteed. 478-8894.

EXPERIENCED IN HOME RENovations. Free estimates. Jock, 598-7392.

SMALL JOBS MY SPECIALTY
Howie 478-4705

FOR INTERIOR RENOVATIONS, free estimates. Phone 478-5190.

Carpets and Linoleum

HOURIGAN'S
CARPETS AND LINOS LTD.
FLOOR COVERING SPECIALISTS
715 PANDORA AVE. 386-2401

JOURNEYMAN CARPET LAYER will lay your rugs. $1.75 per yard, all materials supplied. Free estimates. 1-year guarantee. Call John, 382-5481.

CARPETS, TILE, LINO, PROFESsionally installed. All work guaranteed. Free estimates. 382-9326 after 5.

Carpet Cleaning

BARON
CARPET AND UPHOLSTERY CLEANING SPECIALISTS
With our new Fabric Master Equp. we can wet or dry clean any fabric or colour. Antique, tapestry, velvet etc. No scrubbing to harm material. In your home or business. For free estimate.
CALL 477-3414

DOGWOOD CLEANING AND MAINTENANCE
Carpet cleaning specialists. Free estimates. 592-4157.

MAC'S RUG AND UPHOLSTERY Cleaners. Ph. 385-7479.

Cement Contractors

LEO FRISS CONCRETE LTD. Curb and gutter, curbs, driveways, patios, steps, sidewalks, retaining walls and concrete repairs. Commercial and residential 592-7334.

SPECIALIZE IN BASEMENTS, carports, sidewalks, patios. Free estimates. 386-4806.

Cleanup Services

BASEMENTS, GARAGES, attics, yards cleaned and rubbish hauled away. Will purchase anything of value. Special rates for Old Age Pensioners. 384-4408, 592-4477.

PROMPT—EFFICIENT
Yards, basements, hauling of debris. Complete janitorial service. Gutters cleaned. Call Larry, 477-8711 or 592-6131.

NO CHARGE AND UP
Two young responsible men have large truck. Basement, attics, composts, etc. Very reasonable. Bob's. 386-2451 anytime.

FAMILY MAN WITH TRUCK needs work, will clean-up yards, basements, garages. Will also do demolition. 478-6054.

DAVIES BROTHER CLEAN-UP service. Basements attics, yards, etc. 642-3057.

CALL DAVE FOR HAULING AND clean ups. Immediate service. 592-1431.

RELIABLE FATHER AND SON cleanup services and painting. 384-1705, anytime.

DEPENDABLE CLEANUP yards basements garages, attics, etc. Phone anytime. 384-8297.

VETERAN PENSIONER WITH pickup will do cleanups, odd jobs. 385-7965.

BASEMENTS, YARDS, ATTICS cleaned: interior and exterior painting. 386-2310, 384-7261.

MAN WITH PICKUP — SMALL cleanups, anytime. 388-6049.

LO-COST
Moving, hauling, clean-up. 592-6273

Contractors

WHEATON CONSTRUCTION LTD.
General Contractors
Building Consultants
385-5702

Quality FRAMING
Tom 477-8673
Ian 595-1883

ALRIGHT BUILDERS LTD. GENeral contracting. 479-1160. Residential and commercial. Custom built homes. Renovations and alterations. Drafting and plan service. Engineering and Consulting.

HITECT CONSTRUCTION
Specializing in rebuilding — adding or new. Let our experience save money for you. Evenings 478-6152, 383-8228.

T. AND C. BUILDERS LTD.
Framing
385-5293 385-8587

JOHN LIEN CONSTRUCTION General Contractor 479-7030. Residential and Commercial and renovation specialists.

COMMERCIAL

GARDENING
hilda beastall

Cane Fruits Offer Best Rewards

Growing fruit in the home garden more often calls up a picture of tree fruits — apples; cherries, plums and pears — than it does of the half dozen equally important bush fruits, or so-called small fruits. For city lots and allotment gardens these are the ones which fit in without crowding or becoming a nuisance...

While it is still spring, consider the possibility of planting some of the favorites so that their new growths will be ready to bear next year.

No one will question the attraction of raspberries, logans, blacks, currants, blueberries and strawberries. When fully ripe, all are beautiful to look at and even better to taste and smell. Their mineral and vitamin values have been known for years, though few lists include logans, blacks and currants in their vitamin analyses.

For freezing by the home gardner, these small fruits offer fine returns in winter enjoyment and economy. The fruits will be perfect if frozen without sugar, bringing back the aroma and the flavor of summertime.

As fresh fruit, some of the berries — notably logans, blacks, raspberries and young berries, are seldom seen for sale in fruit displays for they lose freshness as soon as picked. They will not ship well; and when picked firm, they are of course underripe and have little flavor to recommend them.

Grown in one's own garden the fruit it picked at the moment of perfection, a few at one time or a splendid bowlful for everyone.

Of the small fruits listed probably strawberries take most ground space for the total in pounds of berries. The season of picking seems very short, yet the space is occupied for 12 months of each year and must be tended and cultivated.

The cane fruits — raspberries, logans, blacks and youngs — take less space since the canes are tied to horizontal wires supported by sturdy stakes at intervals along the rows. Between the berry plants set six feet apart in the row, can be grown temporary vegetables with shallow roots like lettuce in summer and corn-salad in winter.

The light shade afforded by the leafy canes in summer is beneficial to lettuce preventing it from becoming coarse in texture and bitter in flavor from long hours in full sunshine. In winter, the bare canes form a slight frost break and wind break, giving the corn-salad a chance to grow.

No regular cultivation is done around these cane fruits for their roots are near the surface particularly those of raspberry. Watering is required while fruits are forming and again after crops are finished. Having a few small vegetables occupying the space ensures the berry plants not being neglected.

Thinking back to the trouble experienced by gardeners with fruit trees the past few years, and the difficulties of pruning and picking, it seems more practical for new gardeners to start out with a collection of small fruits. Bearing begins the following year and continues for as long as care of the plants is maintained.

The work of picking fruit and pruning is done standing on the ground instead of from hazardous ladders. The size of the plants does not increase like that of trees, for the canes which fruit are cut off at ground level every year, allowing new canes of the current season to continue growth for the next year's fruiting

For ease of handling, and for large crops without pollinators other than bees, coupled with minimum care spread over the summer months as fruit is picked, these cane fruits seem the answer for gardeners who don't intend to labor at gardening. You will have fresh fruit spread over the period from June to October from small fruits without shading a small garden with trees. It's an alternative plan worth considering this spring while there is still time to make new plantings.

---

38 TRAVEL

R.E.S.T. TOURS LTD.
Reno Tours
7 Exciting Days
MARCH SOLD
May 15th-21st
Sept. 28th-24th
Oct. 16th-22nd
ONLY $125 EA. SHARING

LAS VEGAS
Only 6 seats left
at $175 ea. sharing
(Circus, Circus)
Las Vegas
NANAIMO
753-6833 (EVES.)
VICTORIA
386-3528 (DAYS)

WARDAIR 1976
CHARTER FLIGHTS

LONDON	FROM $389
PRESTWICK	FROM $394
AMSTERDAM	FROM $409
FRANKFURT	FROM $419
COPENHAGEN	FROM $449
OSLO	FROM $435

IMMEDIATE CONFIRMATION on Flights from 2 weeks or as long as 3 months.
Phone 384-7121
BUDGET TRAVEL

REDWING'S
Reno Fun Flight
Fly CP AIR to RENO
every Saturday, big bonus packages from $189 per person sharing.
REDWING TRAVEL LTD.
645 Fort St. in the Yarrow Building
383-5311 382-5194

FOR RENT LARGE 2 BEDROOM condominium suite Maui, 592-1690.

39 PERSONALS

51-YEAR-OLD WOMAN, 5'7¾", slender, wishes to meet non-smoking man, age 50 or older, with means. Success in enjoyment of people, dancing of all kinds, playing musical instrument, seamanship, gardening, carpentry, highly prized. Victoria Press Box 707.

WIDOW SEEKS DANCING partner, Christian gentleman about sixty, opportunity to learn modern steps at no expense. Victoria Press, Box 730.

ENERGETIC, ENTHUSIASTIC, working mother wishes to join, start, or investigate a combined families co-operative. Reply Victoria Press, Box 714.

MAN, 25, WANTS COMPANIONSHIP of fun loving unattached female of similar age. Many interests. Victoria Press, Box 703.

GENTLEMAN SEEKS LADY companion from 35 to 45 with zest for life. Reply with some information. Victoria Press, Box 679.

NEEDING RIDE FROM METchosin to Highrock School. Esquimalt, 384-1965.

WHO CARES IF YOU ARE pregnant? Birthright does. Phone 384-1431.

4TH YEAR MED STUDENT handsome but shy, seeks woman for companionship 383-0806.

MAKE NEW FRIENDS, VICTORIA Pen Pals, Box 415, KC, Mo. 64141.

DIAL-A-THOUGHT FOR HELPful thought. 592-4332.

40 BUSINESS PERSONALS

LUXFORD
You may not have to be separated 3 years to get Divorced!
1. No money down — monthly payments.
2. Includes lawyer's fees.
3. Your divorce can begin immed.
For further information call:
Victoria Office
383-6724
210-620 View St.
Chargex, Master Charge Welcome.

SERVING VICTORIA, LADYSMITH, DUNCAN
DO YOUR OWN
DIVORCE!?
FIND OUT HOW. For free brochure and copy of Divorce Act, phone 386-9617. Typing service also available. Victoria Divorce Service Ltd. (Authorized Independent distributor for Western Divorcervice Ltd.)

HYPNOSIS
Stop smoking, lose weight, sleep soundly, master emotions, eliminate nervous tension, break negative habits. Lecture service available. Professional hypnosis by appointment only.
Alpha Centre—595-4022

SAANICH PENINSULA GUIDANCE Association. Parents skill training, family counselling, marriage counselling, individual counselling. Need to talk over a problem? Call 656-1247.

MEGAVITAMINS
Available at
ESQUIMALT WESTERN DRUG MART
1153 Esquimalt Rd. 388-6451

THE LEE NAIL SYSTEM
Now at Milady's. The first paint on nail lengthening system so natural you can wear them unpolished. If you are unhappy with you own nails, call 385-3389.

VIC HIGH GRADS and Local Merchants. Vic High's 100-year souvenir programme needs ads. Contact Gerry 477-0329, copy deadline April 2.

TYPEWRITER AND ADDING machine cleaning includes new ribbon, pickup and delivery $15.95. 386-9685, 384-0917, 9 a.m.-9 p.m. Norwood Enterprises.

DAY FISHING OR SIGHTSEEing, Cowichan Bay and proximity, $10 per person. Weekends only, phone 745-3723.

LADY HYPNOLOGIST — STOP smoking, lose weight, self hypnosis. By appointment only. Alpha Centre—595-4022.

ENTREPRENEUR'S MUTUAL backscratch club forming, call 598-2940 noon-midnight.

INCOME TAX PREPARED YOUR home. By appointment. Mrs. Gale C.B.S. 384-5224.

VICTORIA HYPNOSIS CENTRE 101-645 Fort St. 388-9722.

SCRAP CARS HAULED. 478-9571

42 EDUCATION

TYPEWRITER AND ADDING machine cleaning includes new ribbon, pickup and delivery $15.95. 386-9685, 384-0912, 9 a.m. - 9 p.m. Norwood Enterprises.

TUTORING PROFESSIONAL help by experienced teacher. French, math., new and old methods. 598-2331.

DRAWING AND PAINTING, LIFE landscape and imagination. 479-4956.

43 DANCING

DANCING — GYMNASTICS FALcon Gymnastics School for girls is offering classes from pre-schooler to intermediate. Ph. after 3 p.m. 383-2354.

60 FUEL

MANDER TRUCKING
Agricultural sawdusting-hog fuel and bagged sawdust, 8-4:30 Monday-Friday, 478-5332; 479-7629 or 477-3053.

60 FUEL

EXCELLENT ALDERWOOD FOR sale, $45 per cord, ½ cord, $25, delivered. Phone 385-2802, 478-3954.

DAVIES BROTHERS FUEL, Alder wood, $28 per pickup load. Delivered. 642-3057.

FURNACE OR FIREPLACE wood for sale. Alder and Hemlock. 642-3972.

63 TIMBER

WANTED TIMBER
FELLED, BUCKED or STANDING
Fir, Cedar or Hemlock
TOP PRICES PAID
Ideal Sawmill Ltd. 385-0441

WANTED SECOND GROWTH Timber, top prices paid, 5 acres or more F.T.S. Logging Ltd. ph. 743-2408 collect anytime.

WANTED, TIMBER STANDING or felled. Top price paid, Bolton Brothers Logging. Ask for Al. 478-3826.

WANTED: TIMBER, STANDING or felled. Top prices paid. 386-5704.

65 BUILDING SUPPLIES

LUMBER WORLD

GLIDDEN — "Fast & Easy" PAINT — Interior-Exterior Latex $5.95 Gal.
Semi-Gloss Enamel $8.95 Gal.

BLACK and DECKER 7¼" Combination Blade $1.95 Ea.

STANLEY Wood Handled Hammer $2.88 Ea.
All Steel Hammer $6.66 Ea.

FULLER 4 pc. Chisel Set — ¼"-½" ¾"-1" $7.49 Set

TROUBLE LITE — 25 ft. Cord $3.99 Ea.

CEDAR POSTS: All No. 1 Grade Rough Cedar, 4"x4".
5 ft. $2.40 ea. 6 ft. $2.88 ea.
7 ft. $3.36 ea. 8 ft. $3.84 ea.
10 ft. $4.80 ea.

WE HAVE A REALLY GREAT SELECTION OF 1" ROUGH FENCING CEDAR IN STOCK — Remember — we are your "CEDAR CENTRE FOR '76"

LUMBERWORLD
3955 Quadra St.
One block south of McKenzie
479-7151
Open Six Days a week
7:30 to 5:30
CHARGEX

Home Lumber
LUMBER SPECIAL
Price per 1000 BM

2x4—6' 2 BTR. Hem	$ 75
2x4—8' 2 BTR Hem Studs	$155
1x10 M-R Shiplap Hem	$149
2x4 Std. BTR. Hem	$169
2x4 Utility Fir	$110
2x6 Utility Fir	$105

FIR PLYWOOD

4x8—⅛ Std. T-G	$ 9.50
4x8—⅛ Uns. D.	4.91
4x8—½ Uns. D.	6.60
4x8—⅝ Uns. D.	7.50
4x8—¾ Uns. D.	9.37
4x8—¾ Sanded D	10.50

Cabinet Plywood
4x8—¾ L.C. Sen $32.95
1x12 K.D. Spruce Shelving Lin. ft. .39

GYPROC SPECIAL
Price per 1000

½" Gyproc	$ 85.00
½" Firestop	$ 95.00
⅝" Firestop	$110.00

INSULATION
Price per 1000

R7x2½" Fiberglas	$ 72.00
R12x3½" Fiberglas	120.00
R20x6" Fiberglas	205.00

STUCCO WIRE 16-16" 23.50

NAILS 2¼ plus 3¼ CW 13.95

ASHPHALT SHINGLE
210 Wt Self Seal $19.50

SPECIAL QUANTITY DISCOUNTS ON VOLUME ORDERS

DELIVERIES made ANYWHERE on VANCOUVER ISLAND. Before you buy COMPARE OUR PRICES. For QUALITY, SERVICE and GUARANTEED SAVINGS, phone:
HOME LUMBER and BUILDING SUPPLY
470 ARDERSIER RD.
386-3374 — 385-8711

ZONOLITE INSULATION CLEARANCE
ONLY $2.19 per bag
FREE DELIVERY on 20 bags or more.
Phone your order in

PANELLING CLEARANCE
Lamina and SORRENTO series. 8 wood grains to choose from. Reg. $6.49.
CLEARANCE PRICE $4.99 sheet
or
SIMULA ROSEWOOD and WALNUT
Reg. $5.95
CLEARANCE PRICE $4.29 sheet
FREE DELIVERY on 10 sheets
Phone your order in

SPECIAL PRICES on fibreglass insulation

SLEGG BROS.
CASHWAY LUMBER
ADMIRALS at CRAIGFLOWER
Phone 388-9975
FIFTH ST — SIDNEY
Phone 656-1125

SPECIAL PRICES to home builders . . . Bring in your plans for our estimate.

MOORE WHITTINGTON LUMBER LTD.
3614 BRIDGE ST.
386-1281
DOORS
Victoria's door headquarters.
All types — entrance, pre-hung, pocket door frames.
Some seconds and inventory clearance items at low prices.
Victoria's only complete:
SASH, DOOR and MILLWORK MANUFACTURING PLANT.

SAANICH LUMBER YARDS
3041 Douglas St. 385-2486
Night Phone 479-1423
Materials for 12x20' garage

(roofing extra	$290.00
Sabot kit (salting)	$ 47.00
8'x10' Greenhouse	$245.00
Pram Dinghy kit	$ 37.00
Work bench materials	$ 12.00
Compost Box, 4'x6'	$ 10.00
Garden Sheds, 6'x7'6"	$145.00

USED 16 LINEAL FEET OF kitchen cabinets, uppers and lowers. $300. 477-2470.

CEDAR SHAKES FOR SALE. 18" cottage shakes and 24" tapers. Call 478-0533. Anytime.

CUT YOUR OWN BUSH POLES, 2" to 14", some suitable log house. 50c and up. 743-5288 Cobble Hill.

65 BUILDING SUPPLIES

STEWART & HUDSON

LUMBER SPECIALS
Econo Grade 2x4
4' — 18c ea 8' — 36c ea
5' — 22c ea 10' — 45c ea
6' — 27c ea 12' — 54c ea
Util CEDAR Rough or S/S
5' 6' 8' 10'
1 x 6 —
55c ea 64c ea 88c ea 1.10 ea
1 x 8 —
74c ea 88c ea 1.18 ea 1.47 ea
1 x 10 —
99c ea 1.19 ea 1.57 ea 1.97 ea
Util. CEDAR POST Special
4x4 6' $1.33 each
CHAIN LINK FENCING
Green Vinyl Coated
All Rolls 50' long
36" $29.88 ea
42" $34.88 ea
48" $39.88 ea
BUDGET PLANS — CHARGEX
Open Mon.-Sat. 7:30-5:30
STEWART & HUDSON Ltd.
400 Gorge Rd. E. 386-3211

IMPERIAL BUILDING MATERIALS LTD.
The Builders Supply House
CONTRACTOR TO YOU PRICES!
CERAMIC TILE from 79c sq. ft.
CLEARANCE OF BAPCO PAINT
⅓ off suggested list.
METAL BIFOLD DOORS
⅓ off suggested list.
EXTRA SPECIAL — Dozens of assorted size MIRRORS, some with slight defects. SUPER QUALITY mostly 5mm. Float. LOW, LOW Prices. Example 16"x60" with bevel edge $13.95 ea.
BUY WHERE THE BUILDER BUYS FOR LESS.
Master Charge — Chargex
2955 DOUGLAS ST.
386-1401
STORE HOURS
Mon.-Fri. 8-5, Sat. 8-12
Member of Victoria HUDAC

Cubbon on Cook
PRE-HUNG DOORS—seconds $19.95

GYPROX 4x8-⅜	2.49
CELUFIBRE per bag	4.49
CERAMIC TILE 1" per sq ft.	.67
2¼" per sq. ft.	.98
COMPOST BOXES 4'x6'	13.95
Concrete INCINERATOR	14.95
Clear Pine DOOR JAMB	7.24

CHARGEX
1720 Cook 384-8181
WE DELIVER
QUALITY 18" CEDAR SHAKES. Buy direct from manufacturer. 478-2740. 383-2243.

70 MUSICAL INSTRUMENTS

KASINO 16-CHANNEL MIXER; Fender Telecaster; 18-inch Goodman Speaker in cabinet; 2 PA columns; Sunn Concert Lead Amp; Emporador Guitar, 383-3518 or 384-0084.

MANN L6 TYPE GUITAR; MANN Howard Roberts style guitar; Fender and Marshall amplifiers.
SOFT SOUNDS
2031 Oak Bay Ave. 598-1524

FOR SALE, DYNACO POWER amp, Dynakit pre amp. Two 12" speakers. Excellent for beginner. 477-6383.

NEW 1 PAIR OF ALTEC P.A. horns, drivers, crossovers, boxes. Included RPM. 384-5521.

HAMMOND ORGAN STUDIO
WE SELL QUALITY
Phone 388-9177.

RARE GERHARD UPRIGHT grand, $700, or offers. 384-6753 after 5.

GRAND PIANO, 7' CHICKERING, completely reconditioned and refinished, $3,900. Phone 598-2202.

9-PIECE DRUM SET, IN EXcellent condition. $350 or offers. 479-3000.

NEWCOMBE UPRIGHT PIANO, beautiful tone and condition, offers to $800, 642-3357.

COMPLETE SET LUDWIG drums, excellent condition, offers. 598-1375.

ELECTRIC PIANO, ROLAND EP-10 with Pioneer mini-amp. $375. 595-4873 after 5.

FENDER TELECASTER, NEARly new, $300. Phone 386-7907.

PIANO TUNER — CRAFTSMAN. Norman Duckworth, 595-5251.

PIANO FOR RENT $35 PER month, phone 477-5018.

ELECTRIC GUITAR AND GARnett amplifier, owner. 477-6641.

70 MUSICAL INSTRUMENTS

GRAND OPENING SALE
MARCH 15 TO 20TH
Save From
$200 - $1500
ON NEW
PIANOS - ORGANS
FAMOUS MAKES LIKE
Heintzman Knabe
Irmbark Le Sage
Mason & Hamlin
SAVE ON
Guitars, amps, upright pianos
Gleeson Music City
829 Broughton
(near Royal Theatre)
Parking at Rear — 388-9632

Scott PIANO & ORGAN
PUT A PIANO IN YOUR LIFE
Good used reconditioned pianos from $695.
3 Locations
DOWNTOWN
612 Fort St.
HILLSIDE MALL 386-2434
Hillside Mall
NANAIMO 595-1775
33 Victoria Cres. 754-4125

Guaranteed Trade-Ins
By one of our specially priced nylon string guitars. $59. Complete with 100% guaranteed trade-in.
NELSON'S
MUSIC CENTRE
1315 Gov't. 385-9728

SPECIAL
Hammond "Cougar" organ.
Current model.
Top condition.
$2,495.
SOUND OF MUSIC SALES LTD.
REGINALD STONE MANAGER
1517 Quadra St.
383-0239

YAMAHA
MUSIC CENTRE
Yes We Rent Organs
PHONE: The Bay Mayfair 384-9131 386-6339
JAMES PIANO AND ORGAN LTD.

PAMUS
MUSICAL INSTRUMENTS
"Where Good Music Begins"
1108 Blanshard St 386-8415

ELKA 2 MANUAL ORGAN WITH RHYTHM, $995. BERNIE PORTER MUSIC, 725 CALEDONIA. OPEN 9:30-9, MON.-FRI., SATURDAY 9-5:30. PARK FREE ON THE PREMISES. DOWNTOWN NEAR THE BAY", 382-9542.

IN OUR WINDOW
Gibson Les Paul custom guitar with case. Like new, $695.
Hall-Fairfield Music
728 Fort 385-3307

MUST SELL
Hagstrom Bass, less than a year old. Gibson Triumph Shipping Case, new ($40). Roth Sound Strings and strap included. $275 or offers. 478-5903.

HENRY HERBERT UPRIGHT piano, good condition. 595-6215.

77 MOTORCYCLES

SPORTSTER 1975 IMMACULATE, show condition, 3,300 highway miles, all original plus custom parts. 383-1267.

HONDA Z50 MINI-BIKE. GOOD condition, $300. 658-5336.

71 YAMAHA 90 CC ENDURO $375 or offers. 479-2748 after 4:30.

1973 HONDA 500—4, EXCELLENT condition. $1,550. 598-3126.

77 MOTORCYCLES

ONLY 1 LEFT
1976
KAWASAKI
KZ 900
$3,299
FREDERICK MOTORS
616 Queens 383-0823
D.L. 00834A

SPECIAL
YAMAHA
MINI ENDURO'S
80" with lights $595
$55 Dn. $30 Monthly
80" No lights $549
$50 Dn. $28 Monthly
FREE BONUS: Helmet and Shield with Each Bike ($31 Value)
All Term O.A.C. over 2 yrs.
AT
MULLINS MARINE
SALES LTD.
382-1928 382-4515
925 Yates St. O-00365A

Come and See The
'76 SUZUKIS
Here Now at
Colwood Honda
Div. Mullins Marine
2781 Millstream 478-8831
Left off hwy. at Western Speedway
Dealer Licence Number D-00366A

FREDERICK
MOTORCYCLE SALES
KAWASAKI
SUZUKI — BMW
Repairs — Service to All Makes
616 Queens D.L. 00834A 383-0823

BIG BORE KITS
and Hi-Performance cams for Kawasakis and Hondas now in stock at
POWERTOWN M.C.
384-1249 614 Grenville

FREDERICK
MOTORCYCLE SALES
KAWASAKI
SUZUKI — BMW
Repairs — Service to All Makes
616 Queens D.L. 13590 383-0823

1972 400 SUZUKI ENDURO, EXcellent condition, new helmet included. $500. Between 6-7 p.m. 385-7902.

HONDA HAWK 305 CC. EXcellent condition. Best offer. 477-1714.

75 SUZUKI T500 180 MILES, 2 helmets, new $1700. Sell for $1400. Cash 656-5837.

'74 SUSUKI GT 380 FOR PARTS or as is, with saddle bag. Phone 595-6803.

1974 YAMAHA 80 MINI ENDURO, good condition, 700 miles, asking $400. 479-5945.

BROOKLANDS MOTORCYCLES
Harley-Davidson — Honda
937 Fort DL-3324 383-5926

1973 YAMAHA 200 ELECTRIC, new in '75 immaculate condition, 1,600 miles, $825. 477-3498.

1942 HARLEY DAVIDSON, COMpletely rebuilt. Phone 652-1658 between 5-7 p.m.

'72 HONDA CL 100, 2,500 MILES including helmet, dirt tire. $450. 479-2796.

1974 750 YAMAHA, IMMACULATE condition, 6800 miles, $1500. Phone 479-9158 after 6 p.m.

72 MOTO-GUZZI, 850, EXcellent condition, 11,000 miles, $1700. Phone 112-743-9060.

'72 MONTESSA COTA, 247 trials. Completely rebuilt motor. $575. 478-8004.

69 TRIUMPH 500. REBUILT 600 miles, short somewhere. Make me an offer. 386-0191.

'73 CB 125 HONDA, LOW MILEage, like new, with helmet. First $450 takes. 595-5706.

1973 HONDA 500 FOR PARTS. 382-3884.

WANTED PARTS FOR HARLEY Davidson 45. 479-2683.

WANTED 74 HARLEY CHOPPER, phone after 5:30. 478-4083.

1972 125 SUZUKI TRAIL, $350. 478-3883.

1974 YAMAHA 125 ENDURO, 700 miles, $840, phone 384-8345.

71 MONTESSA ENDURO GOOD shape $400 or offers. 656-5350.

MONTESA COTA 247. CALL 386-0576 after 5.

74 YAMAHA 650, FARING ETC, $1800. Evenings 478-2440.

1972 BRONCO TX2 MINI, EXcellent condition, $200. 478-6519.

1975 YAMAHA TY 175, TRIALS 2,800 miles, $800. 595-5794.

78 BICYCLES

BUY, SELL, TRADE
No middle man, deal direct with qualified, mechanic, save 50% on labor. Expert buckled wheel truing. New, used bikes, all sizes, lowest prices. Skate sharpening 50c. Key cutting, small welding. Open 8-8, Sun. 12-5. 384-5514. Dir. BRC, CCM, Reno Industries, 2519 Government.

CAN'T AFFORD I.C.B.C. BIKE it. Spanish full size 10-speed bike, good condition. 384-9930 between 6-8 p.m. Anytime Saturday.

LADY'S 3-SPEED RALEIGH ADjustable, good condition. $50. 598-8478.

FOR SALE: LADIES' 5-SPEED CCM. About 100 miles on it. 652-1862.

10-SPEED, GOOD CONDITION. 652-2685.

MEN'S 10-SPEED BIKE, NEW tires, new cables, $55. 652-2966.

78 BICYCLES

Russ Hay On Government
2542 GOVERNMENT ST.
Between Bay and Hillside
The Leading Bike Shop
384-4722
MASTER CHARGE
TRADES WELCOME
CHARGEX
Open Mon.-Sat. 8:30-5:30

2 WHEELS ARE BETTER THAN NONE!
We have NEW transportation for less than your insurance increase wil lcost . . .
3-speeds from $66.95
10-speeds from $85.00
10% OFF CCM — children's bikes, coasters, 3-speeds and 5-speeds.
ESQUIMALT OAK BAY BICYCLE
1215 Esquimalt Rd. 388-6712
1968 Oak Bay Ave 598-4311

80 BOATS and MARINE

METRO MARINE
AUTHORIZED DEALER FOR SANGSTER BOATS ON SOUTHERN VANCOUVER ISLAND.
All Models in stock from 18-25 powered by Mercruiser I.O.
CLEARANCE ON EVERY BOAT IN STOCK.
SAVE
New 18' Texada, 120 h.p. Mercruiser 10, full camper top. New 2200 RL Roadrunner trailer. Complete Package $6,395
EXAMPLES
New Sangster 20' Weekender, Full camper top, galley pack, Mercruiser I.O.
WAS $10,900
NOW $9,399
New Sangster 18' Bowrider. Walk thru windshield, full camper top, Mercruiser I.O.
WAS $7242
NOW $6349
Clearance on Used Boats
22' BAYLINER
20' REINELL
16' WONDERCRAFT
15' GLEN L DESIGN
14' FIBREGLASS
Trades Welcome
100 PER CENT FINANCING O.A.C.
2360 Beacon Ave.
SIDNEY
CALL NOW
656-1105
BRUCE LOCKHART, Mgr.
382-6315

CHRYSLER
Come on in and see a great line of boats and ask our crew to arrange a trial run as "Skipper" on a Courier 154, powered by 90 H.P. outboard at the
FLOATING BOAT SHOW
WESTBAY MARINA
ESQUIMALT, APRIL 2-4, 1976

OUR MARINE DIVISION
has a complete line of accessories and of course parts and service.
VICTORIA Lawnmower and Marine
834 JOHNSON 386-8338

20 FT. LAPSTRAKE CABIN cruiser with head and 115 HP Volvo Inboard-outboard. Only 20 hours. Extras include special downrigger, fishing equipment and depth sounder, $5000. Phone 477-9459.

PERFECT WEEKENDER, 1975 Bayliner off-shore cruiser, like new, sleeps 5, completely equipped. Inquire 383-6140 after 6 p.m.

18' FIBREGLASS CANOE, $250. 3½ horsepower Yamaha, $150. 3-ton hand winch, offers. Flashers (hot spot), Abe and L, $2.50 each 656-2314 after 6 p.m.

2 15' CLINKER CABIN BOATS with Briggs and Stratton engine, $600 each. 1 15' clinker open boat with Briggs, as is, $250. Brentwood Boat Rentals, 652-1014.

1974 18½' STARCRAFT CUDDY cabin, head, depth sounder, radio, 135 h.p. Evinrude, outboard shoreline trailer, many extras, $7,500. 479-8389.

WANTED: TRAILER FOR 14½' boat. 658-8090.

80 BOATS and MARINE

MERCURY MARINE
NOW
THAT YOU'VE BEEN TO THE
BOAT SHOW
Come in and compare
OUR PRICES
Open Friday til 9
MERCURY MARINE
385-1457
800 CLOVERDALE

GOLDSTREAM MARINE
Dealer For
EVINRUDE Outboards
ROADRUNNER Trailers
K and C Thermoglass
HOURSTON Glasscraft
MERCRUISER
OMC
PARTS and ACCESSORIES
SPRING TUNE-UP NOW
Phone Jim Dempster
Shop Foreman
GOLDSTREAM MARINE LTD.
2994 Jacklin Rd. 478-8391

BOSUN'S YACHT BROKERAGE
We have a good selection of quality used vessels for sale at the marina. If we can assist you please call DON OMLID or BILL PARLBY.
BANK FINANCING AVAILABLE
BOSUN'S MARINA LTD.
10775 MacDonald Park Rd., Sidney, B.C.
Box 2001 656-5558

WESTPORT YACHT SALES
FEATURE BOAT!!
BAYLINER SARATOGA
EXPRESS 2550 $13,500
1974 and better than new! 188 HP Mercruiser. Elec. tabs, CB, Hour Meter, Speedo, Sailing Dinghy, etc. Willing to take small trade to value of $2500.
See Don White or Dennis Ashby at
WESTPORT MARINA
3075 Tryon Road, Sidney 656-5832

TANZER
14', 16', 22', 26', 28'
CATALINA
22', 27', 30'
ON DISPLAY
Bob Whyte Marine
SALES AND SERVICE
2226 Harbour 656-6421

WE'RE REAL DINGHY
We buy stock so you will have the largest selection to choose from. Now we would like to sell some so we are marking prices "DOWN" — yes "DOWN."
8' Aquadorys Reg. $269
OUR PRICE $199
ALL BAY MARINA
2238 Harbour Rd.
Sidney 656-3167
open 6 days resting Mondays

NATIONAL Boat Sales Ltd.
2060 WHITE BIRCH ROAD
SIDNEY, B.C.
NEW AND USED
(604) 656-3966
GRAND BANKS, ALASKAN OVERSEAS
FISHER MOTOR SAILERS
BROKERAGE

HARBOUR MACHINE LTD.
MARINE ENGINES
New — Used — Gas — Diesel
Engine rebuilding general machinists. Propeller repairs and modifications. Aluminum and steel welding, repairs and fabrication.
31 Erie St. 383-6555

SURFER BOATS
If you are shopping for a 24' boat, you will be surprised at how little it costs to own the best.
R.F.C. MARINE LTD.
2270 Harbour Rd., Sidney
656-5591

21' GLASPLY, 165 MERCURY fresh water cooling with cabin heater, sounder, Citizen Ban, galley, head, swim grid, anchor package, compass, life jackets, sportyak, extra propeller. Condition excellent. Phone 477-1641.

LISTINGS URGENTLY REQUIRED
SIDNEY MARINE ASSOC.
656-5591, 2270 Harbour Rd.
SIDNEY, B.C.

UNIVERSAL SIX MARINE ENgine, gear box, heat exchange unit, 12 ft. shaft, prop, and strutt, all in exceptional condition. Priced for quick sale. $850, or offers. 656-2288 after 6.

12' FIBREGLASS RUNABOUT with steering wheel and windshield, seaworthy, but needs paint. $75.00 also have trailer for boat. Both for $125.00. Phone 748-8689 eves.

CANOE COVE YACHT SALES
Sidney, B.C.
656-5711 656-2915

OWNERS WIFE FED UP WITH boat. Will sell 22' inboard cabin cruiser with enclosed head for best offer to $2,000 to someone who can fix engine, 384-6375.

PROPELLER FOR 50 H.P. Merc, like new, $25. Tachometer for 4 chlinder Thunderbolt ignition motor, $35. 25 gallon Merc gas tanks, $15, $20, no hoses. 592-6863.

FOR SALE, 21' CRUISER, 140 HP Merc. Cruiser Inboard-Outboard motor. Kitchen, sleeping cabin, Fiberform Boat. Phone 386-2657 or 386-9348, business.

WANTED: USED OUTBOARD Johnson, Evinrude, Elto, Gale, Buccaneer, 3-20 H.P. complete or in parts. 477-0551.

26 FT PLANKED HULL, OVER $1500 spent on renovation, must be sold, firs offer over $250. takes. 656-2288 after 6.

38' DOUBLE PLANK MONK, TRIcabin, diesel cruiser, completed 1975, replacement $95,000. 598-7916 or 383-7624.

17' BRANDLMAYR RUNABOUT. Fibreglass over plywood. Freshly painted. Offers. 615 Dunedin or 384-6375.

26' BAYLINER SARATOGA, 1975 model, like new, many extras, boat house kept. Phone 658-8170.

27' DIESEL CRUISER, NE WENeine, cruise or live aboard, excellent condition, $24,900. 598-2166.

'75 24½ BAJA FIBERFORM COMmand bridge, many extras. 656-2661.

1973 40 H.P. MERCURY, ELECtric, mint condition, $750. 477-8035.

80 BOATS and MARINE

GIBSON Powercraft
Centre Ltd.
2520 Gov't (near Bay)
1975 MODEL
TRADE-INS
See our display ad in Friday's Times and Saturday's Colonist

BAYLINER
2750 Victoria
26'3" Command Bridge
— 225 h.p. OMC f.w.c.
— swim grid
— Bennett trim tabs
— Hot and cold water
— Standup head
— Oven, fridge
— Much much more
$22,500

BAYLINER
2250 Skagit
Offshore hardtop
— 188 h.p. Mercruiser I.O.
— Full galley
— Enclosed head
— Dinette, camper top
— Sleeps 5
$10,995

18' SANGSTER COMORANT
— Almost brand new
— Merc I.O.
— Bottom paint
— Rod holders
— the Sangster dealer has 3 new ones sticker 3 new ones sticker priced at $9310 at $9310
OUR PRICE $6495

GOOD SELECTION OF
USED OUTBOARDS
All makes and models
382-8291
IT'S THE SERVICE "THAT SETS US APART"

HORWOOD MARINE
Norwester 21
SALE
Enclosed head, 2 sinks, stove, dacron main and jib. Complete rigging, bow and stern pulpits.
Reg. $10,195
Sale 8,995
DEALERS FOR GLASPLY K & C AND NORWESTER SAILBOATS
385-1451
HORWOOD MARINE LTD.
823 PANDORA

MACE MARINE INC.
453 HEAD ST. 383-3324
24 Hrs.

SAILAWAY
FRASER 30, new Yanmar diesel, S.S. rigging and fittings. Sacrifice $19,900. 10 yr. bank financing O.A.C.
OPEN 7 DAYS
(AT WEST BAY MARINA)
"If you've never dealt with us You've really missed the boat"

INTERNATIONAL KNIVES
"NEW"
Military Surplus
RCN Type B, 20-man liferafts, complete with food, water, medical supplies for 20 men, includes repair kit, ladders, canopy, lights. Gas inflated. Weight 462 lbs. Gov't cost over $3,700. Our price only $1,295.
A FANTASTIC VALUE
Victoria Press, Box 720

TILLICUM FURNITURE
2621 SOOKE RD.
Now makes camper, trailer and boat cushions. Any size or shape. Full selection of materials available. Free estimates. 478-0522.

1975 24' BAYLINER SARATOGA. 160 hrs. as new. Must be seen $13,900. On display Mace Marine 453 Head St. 383-3324.

17' FIBERGLASS OVER PLYwood, 33 h.p. Johnson, electric start, boat trailer, $1,000 or offer. 478-7272.

13' FIBERGLASS BOAT, TRAILer, 10 horse Evinrude runs perfectly, 30 horse Johnson needs work, $600. 478-4881.

32' MOTORSAILER - Inside controls, launched 1950, completely refitted, first class condition, $23,000. 595-7526.

19-FOOT BRANDLMYR DAY cruiser 250 h.p. Gray Marine plus many extras. 1-2-743-9130, Cobble Hill.

26' HAIDA, FLUSH DECK, 7 sails, fully equipped for cruising and racing. Asking $14,500. 383-8926 or 598-5585.

1975 15½-FT. RUNABOUT, 50 horsepower electric start, easy load trailer, apply after 6 p.m. 477-5252.

1965 40 H.P. JOHNSON ELECtric, excellent condition. Fresh water only. Tank, hose controls included. $500. 598-4970.

30' B LICENSED TROLLER FOR sale. Offers around $5,500. Phone 656-4507.

'74 9.8 MERCURY OUTBOARD motor, first class condition. 383-3018.

17-FT. PLYWOOD BOAT. Fiberglass bottom, best offer. 385-0273.

9½ DAVIDSON DINGHY FIBREglass center board trunk, new. 592-3556.

1973 20 HP MERCURY, TANK, never in salt, like new, $525. 477-8035.

40' MONK DESIGN YACHT, sleeps six, Chrysler Royal gas engine. 748-1284 or 743-2902.

80 BOATS and MARINE

DUNCAN BOATLAND

1975 **REINELL** INFLATION FIGHTERS

1900 I. O. Runabout
—200 h.p. VOLVO
—windshield wiper
—sleeper seats
—walk thru windshield
—full canvas top
$6688.00

6.4 (21') Metre INTERNATIONAL
—188 Mercruiser
—enclosed head
—complete galley
—20 gallon water tank
—sleeps 6
—camper back cover
$10,988.00

22' SAILBOAT
—Galley with sink
—ice box
—sleeps 5 with 8' forward bunk
—enclosed head
—5'11" headroom
—Barlow winches
—Dacron sails
—5-5 rigging
—outboard bracket
$6988.00

CAL GLASS SEA RAY
Mercury Outboards
VANCOUVER ISLAND'S OUTSTANDING BOAT CENTRE
DUNCAN Boatland
746-4158

Canaventure
MADE IN B.C. FOR B.C. BOATERS
V145 $3,195
— 40 Merc m.l.
—900 lb. trailer
V160 $3,595
— 40 Merc m-l
— 1200 lb. trailer
—full top
V170 $6,995
— 140 Merc I.O.
— 2200 lb. trailer
— Full top

MERCURY MARINE
385-1457
800 CLOVERDALE

30' MONK DISPLACEMENT, 95 h.p. Chrysler FWC., command bridge, dual controls, sleep 5, stove with oven, dinghy and cruising equipment. Surveyed Jan. '76. Insurance value $17,000. At Herbert's Marina, Maple Bay. Phone Geoff Simpson, 743-2164 or 748-3242.

16 FT. FIBREGLAS OVER WOOD, wood cabin, 33 h.p. Evinrude, Ventura trailer, $1,500 or nearest offer. 388-9606, after 2 p.m.

SABOT. EXCELLENT CONDITION, solidly constructed, equipped for sailing or rowing. $310. 598-5201.

16' CLINKER WITH CABIN. $75. 12' aluminium boat, $150. 17' Plywood with cabin and 40 horseower Johnson. $975. 385-4775.

11' HYDROPLANE, NEW 1975 suit 10-12 year old, required 5-7 h.p. motor, offess to $100. 477-1071 evenings.

MUST SELL 26' THUNDERBIRD sloop, equipped for cruising, 9.5 Johnson outboard, $5,800. 652-3501 after 6 p.m.

18' STARCRAFT BOAT, 115 H.P. Mercury plus trailer, fully equipped. $6,000. 592-9713.

27' DOUBLE END DAY CRUISER, diehel overhauled. 383-1282 or 656-5214.

BOAT LETTERING A SPECIALTY. Ken Warner. 652-2007.

CAL 20 FOR SALE, TOP CONDITION, good inventory. 477-4177.

25' OWENS, BEST OFFER. 598-2009.

25' BAYLINER EXPRESS CRUISER, 47 hours. 384-9171.

18-FT. CABIN, 50 H.P. MERCURY, $1100. 112-743-9130, Cobble Hill.

26' THUNDERBIRD SLOOP, great shape, $6500. 656-6586.

WANTED: JIB OR STORM JIB for 26' sailboat. 383-3979.

13' ALUMINUM BOAT WITH trailer, $325. Phone 748-8854.

NEW 40 PLUS SEA GULL $300. 112-743-9130 Cobble Hill.

14' BOAT, MOTOR AND TRAILER, $200. 911 Arcadia St. 386-9994.

WANTED—MARINE BRASS SEXTANT of good quality. 642-5950.

92 SPORTING GOODS

INTERNATIONAL KNIVES

DON'T DESPAIR! INTERNATIONAL KNIVES WILL SOON BE THERE

JIM and BARRY are anxiously waiting to show you our HUGE selection of knives — swords — bayonets — rifles — pistols — shotguns — ammunition — reloading supplies — books and badges.
ALSO
MILITARY SURPLUS GALORE!
AT LAST — A store for the collector; shooter and hunter.
WATCH for OUR OPENING on lower Yates Street SOON!

TOP GUN BUYS
30-30 Win. Comanche $259; 30 M1 Carbine $129; 222 CIL, $99; 40 Win. Mag. $149; 35 Marlin-scope, $239; 300 Sav., $189; 30-30 20GA, $135; 22-410, $79; 12 Moseberg pump, $125; 577 Enfield $269; 7 MM Brazilian carbine, $99; 8 MM FN auto, $119; 6.5 Drisaka, $32; 9 MM Luger, $249; 38 Colt, $89.
303 and 8 MM surplus

Robinson's
1307 Broad St. 385-3429

BEN HOGAN DIRECTOR GOLF Clubs, excellent condition. Graphite driver, two woods, 8 irons, wedge, sandwedge, new putter. $700 value for $350. 384-5480.

MUST SELL, MEN'S WET SUIT. 36"-28" chest, 5'10" height, good condition, $150 or best offer 477-0021.

72" HOYT PRO-MEDALIST, 36 lb. bow, complete with stabilizers, Killain sights and arrows, like new, $325. 478-2872.

48 LB. HUNTING BOW SOME extra equipment, 386-0873.

MARLIN 30-30 AND BUSHNEL scope offers. 592-3404.

92 SPORTING GOODS

CERTIFIED DIVERS — Take part in the N.A.U.I. 3 part advaced diver program.
1—Sucba Dronze (diver resuce award) Instructor, Wayne Rogers.
2—Marine Environment Instructor Jim Cosgrove
3—Light Salvage and deep diving Instructors Dan Hall and Garry Jensen.
ONLY offered through
FRANK WHITES SCUBA SHOP
832 Fisgard 385-4713

SIZE 12 NAVY SKI OVERALLS, matching battle jacket, $80. 383-5239 after 5.

93 CAMERAS, SUPPLIES AND PHOTO FINISHING

MOVING SALE
HUGE SAVINGS
Eumig Mini 5 Super 8 5-1 Macro Zoom With Macro Kit.
List $390.45 Sale $219.00
Ask for extensive list of other bargains!
HILTON PHOTO SUPPLIES LTD.
Box 750, Chemainus, B.C. 246-3311

Many Top Quality Used Cameras and Accessories In Stock
Bill's Photo Supply
1672 Douglas 383-7443

THIS WEEK"S SPECIAL
GAF I-es $309.95
NOOTKA PHOTO and BOOKS
Humboldt across from Empress
382-5241

NEW 80 MM., F5.6 SCHNEIDER Componon LN larger lens $90. Ken 385-1448 after 6 p.m.

LEICASLEX 35 M.M. $575. 478-7415.

97 FURNITURE

MATTRESSES
WHY NOT
buy your spring filled mattress directly from our factory, good quality at a reasonable price.
6-INCH LATEX FOAM RUBBER (All Sizes)
posture zone support, clean, hygenic, doesn't sag or lump. 3'3" $109; 4'6"; $139; Queen, $179.
IMMEDIATE DELIVERY
GREGG FURNITURE
2306 Douglas 388-7365

SMART SHOPPERS MAKE THE "RITE-BUY" AT
BUY-RITE
FURNITURE AND FURNISHINGS
LOWER LEVEL OF THE SAYWARD BLDG. CORNER DOUGLAS AND VIEW STS.
704 VIEW 385-4744

VILAS
GENUINE V'LAS FURNITURE
WE SHIP ANYWHERE IN B.C.
BROCHURE ON REQUEST
CONTINENTAL FURNITURE
716 JOHNSON STREET 386-2458

BUILD YOUR OWN PRE-CUT Canadiana Furniture. Now anyone can build beautiful furniture — it's easy because it's already pre-cut. Prices start at $65.95. Write for Free Colour Catalogue, Colonial Times, Dept. BC8, 500 Albert St., Waterloo, Ont.

CHESTERFIELD, HIDE-A-BED, Mediterranean divider, end tables, coffee table, upholstered high back rocker chair, 5 chest dresser, etc. 595-8689 Sat.-Wed. 9 a.m. to 7 p.m. Thurs. and Fri after 4 p.m.

ANTIQUE FURNITURE
Oak hall stand, marble topped tables, Loo table, setees, 3 chairs, plus hatch cover chair, colonial barrel stand, cast iron burner, paintings, 479-3401.

CAPRICORN FURNITURE
Better selection of quality household furniture. Factory to you at substantial savings. Phone anytime, 656-6305.

CHESTERFIELD AND CHAIR, French Provincial style. Beautiful pair. Slightly worn. NDP. $250. Socreds $500. 477-8851.

3-PIECE BEDROOM SUITE, BOX spring mattress and boudoir lamps included. Excellent condition. Phone 384-1047.

DOUBLE BED WITH RADIO headboard and footboard, vanity dresser with mirror and chest of drawers, $175. 479-1514.

CUSTOM BEDS; CAPTAIN'S $110, Mates, $110; bunks, $90. Delivered. 479-7400.

BROWN CHROME TABLE, 4 chairs, $50. One desk and chair, $20. 383-4628.

9-PIECE SOLID WOOD CONTEMporary styled dinette suite, 56" oval table with 18" leaf. 479-8806.

ALMOST NEW BED WITH frame and head board, $60. 383-9392.

MODERN COUCH WITH MATCHing chair. Excellent condition. $350. 477-4558.

FOR SALE, MAPLE BUNK BEDS with mattresses or use as singles, $75. 478-5432.

39" SINGLE BED, NEAR NEW. $45; small fridge, $45; repairable automatic washer, $30. 385-5265.

GOLD UPHOLSTERED ROCKER, new condition, $65. Phone 592-6641.

SEALY QUEEN-SIZE BOXSPRing, mattress. 478-5390.

ONE CHESTERFIELD SUITE $125; one kitchen set $35; 383-8403.

JUST LIKE NEW SINGLE BED for sale. Best offer. 477-5981.

98 TV, STEREO, RADIO SALES and SERVICE

KENT'S
TV and STEREO
742 FORT 383-7104

1 only Sanyo AM-FM 8-track player recorder, including head phones and stand $399.95

1 only Sound Design AM-FM recorder player and 8-track $169.95

1 only Panasonic 20" colour T.V. $599.95

1 only Sanyo 20" T.V., colour, push button tuning $449.95

1 only Hitachi 20" colour T.V. $599.95

CLEARANCE OF ALL RECORDS AND 8-TRACK 20% OFF

USED BLACK AND WHITE T.V.'S FROM $59

SPECIAL
$39.95 - 8 TRACK
CAR STEREO
Expert Installation Available
B.C. SOUND & RADIO SERVICE
931 FORT 383-4731

RENTALS
TAPE MACHINES
Reel to Reel Library
HUDSON'S TAPE CENTRE
1543 Fort St. 598-6811
Open Friday Till 9

SANYO AM-FM RECIEVER WITH 8-track player and BSR record changer. 4-channel circuitry. Also 4 air suspension full frequency speakers. All for $300. 479-8628.

AM FM STEREO RECEIVER, $175; turntable, manual, $125; set of speakers, $50. 382-5142 before 5, 382-7927 after 6.

23" BLACK AND WHITE ZENITH TV, like new, $100; 19" black and white Zenith portable TV, $75. 478-4500.

25" PHILCO COLOUR TV, NEW picture tube, automatic color control. One year guarantee, excellent condition, $250. 478-4500.

2-YEAR-OLD MARANTZ 2245 E.P.I. 150 speakers manual AR turntable Sony TC 630 reel to reel. 382-9505 after 5.

TWO SPEAKERS 3'X2'X2' $500; Lecon power-pre amp $450; Kraco car cassette $50; various cassettes 52-54; Two Shure stylus. 384-2028.

ELECTRA SUPER AMP AND speakers, $120. Also Learjet 8-track and radio with speakers, negative ground, $100. 478-8914.

KENWOOD RECEIVER, 18 watts RMS per channel. $140. 384-9949.

COLOR ZENITH TV,$350 OR nearest offer, new parts and warranty. 478-7894.

98 TV, STEREO, RADIO SALES and SERVICE

BUTLER BROTHERS
TV RENTALS
1720 DOUGLAS STREET
385-3832

PHILIPS
ELECTRON
383-5432
100 W. Burnside

Modular 4 20" colour TVs with remote control Special at $579.

Mais
385-2435
Furniture-Appliances
1821 COOK
RENT A COLOR TV
($19.95 Monthly)
(Min. 3 Months)
BLACK AND WHITE TV
$10.00 per Month

RENT
BRAND NEW
COLOR OR B-W T.V.s
B-W from $9.95 per month
Color from $18.95 per month
FAIR DEAL SERVICE LTD.
Mastercare Maintenance Service for Admiral and Magnavox
3454 Tillicum (at Burnside)
385-7423 385-2836

Rent or Own
FROM
CITY CENTRE TV
OPEN 10 A.M. — 10 P.M.
6 DAYS A WEEK
3970 Shelbourne 477-6971
Next to K Mart in the Mall

RENT
Rent a new Sharp Linytron colour TV by the week or month.
COLORTRON
3180 Harriet 383-9113

NEW ZENITH COLOR TV SPECIALS. 20" Chromacolor $588, 25" Console, $788. BUTLER BROTHERS, 1720 Douglas. 383-6911.

(ENGLISH) QUAD 33 PREAMPLIfier, 303 power amplifier, 45 watts per channel R.M.S., hardly used. $395 or nearest offer. 382-5827 or 598-8374.

C.B. RADIOS
Sales and Service. BALL & SHEMILT Electronics Ltd., 1 West Burnside Rd. — 386 9414.

RECORD PLAYER AND records for sale, $20 or best offer. 479-2701.

26" ZENITH SPACE COMMAND remote control colour TV, excellent condition. $450. 382-4656.

ONE SET OF SENTRY 50'S speakers, one P.E. 3060 turntable, as a set or separately. 384-6172.

GOOD CONDITION $350. PROlinear speakers, Garrard turntable, ultra amp., AM-FM radio. 592-4174.

25" DUMONT COLOUR TV, EXcellent condition, $150. 478-4500.

TV TEST EQUIPMENT AND tubes. Best offer takes. 478-6108.

26" RCA COLOUR TV, $350. 382-4887 after 5 p.m.

99 GROCERIES, MEAT and PRODUCE

Fisherman's Market
Located at Farmer's Market, 1610 Island Highway. Largest selection of the lowest prices. Special first of the season ling cod, whole 69c lb.; whole red salmon $1.98 lb; Jumbo crabs, fresh cooked daily 99c lb; Jumbo shrimp and prawns 99c lb; Shrimp meat, 5-lb. lots $1.95 lb; Fresh abalone clamps, oysters, herring rock cod, sole, etc. Lobster tails all sizes and Alaska King Crab legs. Senior-Citizens Day-Thursdays.
OPEN 7 DAYS A WEEK,
478-4522

SAVE ON MEAT
Try our Winter Pack. 50 lbs. of waste free meat for less than $1 a pound.
12 lb. Cross Rib Roast
8 lb. Chuck Steaks
9 lb. Minced Beef
3 lb. Chops
10 lb. Frying Chicken
3 lb. Stew
5 lbs. Pork Sausage
Sides of Choice grade A Baby Beef, guaranteed aged and tender .99 lb.
ALBERTA MEAT DISTR.
1811 Cook St. 383-3012 or 383-8552

WHELDON MEATS
WHOLESALE
100% satisfaction guaranteed
Alberta Grain Fed A-1 Beef.
Sides 95c
Hinds $1.15
Sides of Pork $1.09
Cut, wrapped and sharp frozen
Free delivery
Custom and game processing
40 Irwin Road 478-1281

SAVE MONEY AT HARVEY'S
Pork spareribs $1.29 lb.
Blade roast 89c lb.
Smoked pork hocks 89c lb.
Plate corned beef 39c lb.
Lean chuck steaks 89c lb.
FREEZER BEEF SPECIALISTS
Hinds of beef $1.15 lb.
2709 Quadra Street 383-2031

FREEZER BEEF
Grade A Red Brand A-1 or A-2 grain fed side of beef, 88c per lb., price including cut, wrapped and frozen. Western Food, 772 Goldstream, 478-6123, please ask for meat department.

WILLIAMS QUALITY MEATS
Grain-Fed Grade "A-1"
Freezer Beef
Sides 95c lb. Hinds $1.15 lb.
Fronts .89 lb.
Full Baron of Beef $1.05 lb.
100 per cent guaranteed quality
795 Fort Street 384-0525-26

"MEAT" AT McCOLLS
Sides of Grade A Beef .99 lb.
Black Puddings, Slicing sausage, White Puddings, Haggis
PARLIAMENT MEWS
Ste. 5-230 Menzies St. 382-1611

HARVEY'S MEATS
29th ANNIVERSARY SPECIAL
Grain fed Calgary sides of beef, 250-275 lb. average. 87c a lb. Cut, wrapped and frozen.
2709 Quadra St. 383-2031

FREEZER BEEF
Genuine grain fed, holstein steer beef. Sides 89c freezer ready. We deliver. Phone anytime. 112—743-9432.

100 MISCELLANEOUS FOR SALE

RADIATOR FOR 1971 DUSTER 6 cylinder, push reel lawnmower, $6.00, 10-gallon aquarium $15, Black & Decker lawn edger trimmer as new $25. 478-5381.

MOFFAT DISHWASHER, REGUlar $500, bought last November, hardly used, in new condition. Asking $299. Must sell, 383-0585. Must see to believe.

GARAGE SALE, MARCH 13, 9-1 p.m. Chesterfield, vanity and mirror, chest of drawers, coffee table, drapes and other articles. 583 St. Patrick.

MOVING, MUST SELL SMALL 2-piece chesterfield suite, excellent condition. Chestnut brown. $125 for quick sale. 384-3328 or 477-3260.

100 MISCELLANEOUS FOR SALE

BARGAIN ANNEX
USED
All wood table, 4 chairs and buffet $199.95
Like new, dinette table and 4 matching chairs $ 79.95
New elegant white and gold dinette, table and 4 chairs $299.95
Lovely oval walnut dining table $199.95
Loads of comfort in this tapestry, sofa only $149.95
High quality used Tynan Kant Sag Sofa and Chair $199.95
Blue and white floral sofa and chair 199.88
Walnut finish, low china cabinet $ 59.95
Studio lounge with extra set of covers $ 59.95
Wunda Weave, green carpet 6x8 $ 39.95
Double size Hide-a-bed $169.95
Black vinyl Spanish type daveno $169.95
Beautiful, Persian Blue, French Provincial Sofa and Chair $249.95
Metal Study lamp as new $ 19.95
Good condition, walnut double pedestal, drop leaf table, 2 leaves and 4 side chairs $299.95
Come in and browse around
Trade-ins Accepted
Used articles purchased
FREE DELIVERY
A DIVISION OF STANDARD FURNITURE
753 VIEW ST.
382-5111

INTERNATIONAL KNIVES
"NEW"
Military Surplus
RCN Type B 20-man liferafts. Complete with food, water, medical supplies for 20 men. Includes repair kit, ladders, canopy, lights. Gas inflated. Weight 462 lbs. Gov't cost over $3,700. Our price only $1,295.
A FANTASTIC VALUE.
Victoria Victoria
Victoria Press. Box 720

WELDING EQUIPMENT
Victor cutting torch, gauges and hose, Black and Decker right angle grinder, wire buffing wheels, cup brushes, grinding discs. Welding mitts and gloves, new jackets, near new. Low hydrogen rod 1/8 and 3-32 new. Safety glasses, hammers, files, wire brushes, clear plastic lenses, yellow rain suits, 20-lb. propane bottle. Jerry cans. 592-1059.

BASEMENT SALE—252 SEAfield Rd., Esquimalt Lagoon (off Lagoon Road, off Heatherbell). Miscellaneous items including camera equipment, kids' bikes and toys. '67 Chev, '59 Ford, '59 Fargo truck, deep freeze, rowboat, Birk's Westminster Chimes Clock, plus you name it. View Saturday and Sunday anytime, or for information call 383-0482.

BASEMENT SALE. FRIDGE AND stove, $150. Solid wood dressers, $30 and $40. Wooden table, $30. Side tables, $10. Lamps, $5. Good mattress and box spring, ¾, $25. Fold-out chesterfield and chair, $60. Bedroom suite, $80. 15x12 Purple shag rug, $80. Fridge, $40. Large old chesterfield and chair, $25. Lots of other items. Phone 479-5639.

MATCHING ALL WOOD BEDroom suite, consisting of bookcase headboard, double bed, near new boxspring and mattress, large dresser with plate glass mirror, matching bureau. Also, near new ladies bowling ball and bag, 3' cylindrical bird cage complete with feeders. Also, fake fireplace with heater. Phone. 383-4030.

HIGHCHAIR $15; WOODEN NOOK set $25; Avocado fridge, good condition $20; stainless steel sink and fixtures $15; swing set $5; large Persian style rug $35; guitar case $10. 383-1467.

VANITY DRESSER AND MATCHing single bed, $70; Sealy single box spring and mattress, $95; metal bunk beds, $75. Mel's Bargains, 3460 Quadra, 384-3152. Easy parking.

PHILCO PORTABLE COLOUR T.V., $250. Colonial coffee table, $60; typewriter desk, $20. Mel's Bargains, 3460 Quadra, 384-3152. Chargex and Mastercharge.

BRASS BED, LOVESEAT, wicker chair, hassock, wooden table, two pair of drapes 81x41, venetian blinds, leaded glass door, revolving clothesline. 595-4245.

KITCHEN TABLE WITH 4 chairs, small rocker, 4 occasional chairs, large Gerbil cage with cattle, mans Nordica ski boots size 8½, floor polisher. 478-8004.

MUST SELL ELMA SU. TOP model, one-year-old, excellent condition with special adaptations. $475. Would cost $729 new. 658-8522.

LADIES' MATCHING ENGAGEment and wedding rings, 14 carat gold with diamonds for $200. 479-2000.

9 H.P. CAST IRON BRIGGS, $175. 12 h.p. Tecumseh, $300, never used, fridge, Tappan, white, $145. 382-2843.

FULL SIZE OLYMPIA TYPEwriter, $95; 120 bass Italian accordian, like new, $295. 479-4723.

GREENHOUSE, 16X12, CHESTERfield suite, good kitchen set, room divider 8x12, gas fire, etc. 383-5972.

SACRIFICE ALMOST NEW stereo record player, $60. Lacrosse and hockey equipment. 658-1182.

9" ROCKWELL BEAVER TABLE saw, with tilt arbor, $260. 319 Stannard Ave. 598-6574.

PERSIAN CARPET 9 FT X 16 FT, with underlay. Good condition. $285 or offers. 592-7213.

LATHE TOOLS, WOOD, CHISELS. Island Saw Co., 617 Chatham St. 385-5500. Open Sat.

WHY BUY AND MAKE A MISTake? Rent a telephone answering service from interconnect. 384-0511.

COMPLETE HOUSEHOLD FURnishings for sale. Call between 5-8 p.m., 656-6377.

KENMORE VACUUM CLEANER with power head. Like new. Phone 479-2327.

5-PIECE OAK BEDROOM SUITE, excellent condition. Asking $450. 477-5314.

SOLARIANIZE YOUR KITCHEN — bathroom, floor-layers special, including clearance lines. 386-8615.

WESTINGHOUSE WRINGER washer, excellent condition, $65. 598-4153.

DECORATOR HAND-MADE fireplace, $165. Call afternoons, 383-3832.

STEEL GARDEN SHED. 10X11 with metal floor and oil kitchen stove, recently serviced, 382-1801.

PLYWOOD SHRIMP OR PRAWN traps, $3 each. 385-8806.

MOVING: MUST SELL 300 AMP welder, on trailer. Offers. 385-8948.

FIREPLACE RED TAPERED hood, $150. 656-2064.

KING SIZE MATTRESS, USED, in good condition. Phone 383-6671.

TWO SETS OF HOT WHEELS for sale. 479-2701.

REEL POWER MOWER, GOOD condition. Phone 592-9455.

100 MISCELLANEOUS FOR SALE

THE TRADERS
DELUXE COLONIAL 3 ROOM GROUP
Includes a colonial highback sofa and love seat, colonial cocktail table and 2 hex. lamp tables, pr of decorator tri light lamps, decorator 1 table centre, 7 pce dinette suite by Douglas of California, bedroom suite by B. P. Johns, including triple dresser with framed plate glass mirror, 5 drawer chest, queen size headboard, queen size Chiropedric spinal guard mattress and base, queen size rug roller frame, pr Simmons pillows and ornament.
All complete sale priced at $1776
Pay as low as $68 per mo. on a 36 mo. plan.
Open Nightly 'til 9
Phone 388-6264
715 Finlayson

NEW AND USED
Bedroom suites $199.00 to $599.00, Single beds $49.50 to $195.00, Bunk beds complete $229.00, Chests of Drawers $32.50 to $149.00, Dresser $39.50 to $139.00, Bedside tables $14.95 to $59.00, Hide a beds $159.00 to $398.00, 2 pce Chesterfields $149.00 to $419.00, Occasional chairs $14.95 to $99.00, Duncan Phyfe drop leaf table and 6 chairs $469.00, 5 pce Kitchen sets $59.00 to $99.00, 9 pce Rock Maple dining suite $895.00, Hoover Washer Spindry $89.00, Vacuum cleaners $24.95 to $44.50, Persian pattern rugs 8'x11' $119.00 to $179.00, Wooden Rocking Chair $62.50 to $119.00 Use Your Chargex or Master Charge.
PANDORA FURNITURE LTD.
New and Used Furniture
1050 Pandora Ave. 383-6319

SALE
10% off all stock of good quality carpet roll ends. We have odd sizes, large roll ends up to 60 sq. yds. Lots of 9'x12' sizes from $80. Also scrap pieces from 25c. 40 yds red rubber back shag only $6.25 per sq. yard. Also 200 sq. yards of white shag only $6.25 sq. yard. Fuzzy Wuzzy Rugs. Corner of Skinner and Craigflower, Victoria West. 382-6142.

OWNER MOVING. PORTABLE Kelvinator dishwasher, $250; Kenmore matching washer and dryer, $250; gold hide-a-bed, like new, $200; double size dresser, $35; 8' rose floral drapes and matching twin spreads, $50; complete set of leather craft tools, $50. All appliances excellent condition. 595-0130 after 6 p.m. Monday through Friday.

RUGS LOOK "NEW" IT'S SO easy with RUG-MATE stain removing rug shampoo. Rent electric shampooers for $2.00. 8 hours, plus materials. Also Hero Airless spray units, sales and rentals. Clark and Pattison,760 Bay St. See our ad under Painters for other supplies.

TYPEWRITER RENTALS
STUDENT RATES
Manual $12 per month
Electric $30 per month
25% off first month when rented for 60 days or more.
City Office Equipment
386-8396

22 OZS. BERNAT COTT'N SILK, dusty pink. Breeder budgie bird cage. Indian sweater, size 12. Avon collectibles. Sleeping bag. Scotty string puppet. Blue china set. Bird cage. Van Gough oil reproduction, large picture. 477-4954, after 10 a.m.

1954 ¾-TON PICKUP TRUCK. Motorcycles, 125 Suzuki, 100 CC Bultaco. TV antenna. Firewood, pickup or delivered. Cedar posts and rails. Cow manure, by sack or bulk, pick up or delivered. All items reasonable. 479-2586. 4920 Prospect Lake Rd.

"FIBERGLASS MATERIALS" A full line of resins, cloths, mat, colors, rollers, etc, plus your questions answered by our knowledgeable staff at Industrial Plastics Ltd. 2105 Douglas St. 386-1477 or 460 Wallace St. 753-0114.

LEMOUGES CHINA; LEATHER chair and ottoman, $300; Kroehler swivel chair, offers to $100; cylinder (roll-top) desk, $650. Other antiques and modern furnishings. 598-6107.

MOVING
Have like new dark green hide-a-bed, assorted lamps and other miscellaneous household items for sale. To view call 382-6310 or drop by 1424 Craigflower Rd.

UNIVERSAL TRADING CENTRE 584 Johnson, Upstairs Warehouse Bargains. Tools, furniture, antiques, curios, glasswear, pictures, stereos, cameras and jewellery. 383-9512. We Buy, Sell and Trade.

MAYTAG
MAYTAG
MAYTAG
washers — dryers — dishwashers
BUTLER BROTHERS
1720 Douglas St. 383-6911

ELECTRIC KNIFE, ELECTRIC kettle, toaster, electric can opener with knife sharpner, Magnus organ, 2-seater cranberry red leatherette love seat. 385-2747.

NEW TRADITIONAL SPINNING wheel, $100; Drum carder, $50; New Pioneer chain saw with 16" bar, used only 4 times, perfect condition. $185. 382-6420.

REPOSSESSED TELEPHONE answering machines, electronic calculator, dictation equipment, cheque protector for sale or rent. Great savings! 558-8276.

OPENING MARCH 15TH, TWEED Curtain Antiques and Second Hand Furniture, Appliances, Misc. Corner Oak Bay Ave. and Foul Bay Rd.

MOVING: MUST SELL EVERYthing. Open all day. Brass cast iron bed, rugs, coffee table, complete kitchenware, etc. 27 Boyd St., Apt. 4.

OUTDOOR INCINERATOR BARrels, ready to use. Free delivery, $5.49. New and used wooden barrels. 383-1208.

POOL TABLE, 4X8, SET OF snooker and eight balls, $160. Metal ironing board, $15. Small fridge $25. 382-1621.

22' TRAVEL TRAILER; 55 ½-TON Chev.; 75 C.F.M. gas compressor; large oil furnace; wall gas heater. 478-7786.

QUALITY CEDAR GARAGES and barn style sheds with standing room lofts. 385-3795.

KENMORE APARTMENT WASHer, good condition $95; cement laundry tubs and taps $10. 592-1059.

CARPETS, 12' WIDE ROLLS, choice of 7 colors, $3.75 and $4.50 per sq. yd. 595-1777.

FOR SALE, CHESTERFIELD and chair. Avocado. Magnavox stereo with AM-FM radio. 384-0760.

UNDERWOOD TYPEWRITERS for sale. Interconnect. 939 Johnson. 384-0511.

TWO VIP SPA MEMBERSHIPS — Never been used—price greatly reduced. Victoria Press. Box 601.

HEAVY DUTY WOOD SECtional overhead door unit complete. 11x14.7 offer. 477-2104.

FOR COST AND INFORMATION on Pyramid Products write P.O. Box 1904B Victoria, B.C.

INCINERATOR DRUMS FOR sale, delivered $4.50. 477-6739, phone anytime.

PRICE'S LOCK AND SAFE LTD. Safes, Locks, Keys
847 Fort 384-4105

TIRES A78-13 SNOW, 750-16 SUMmer, Peetz fish reel. Phone 478-7122.

LIGHT-WAY INC.
Wholesale Prices to Contractors
695 Alpha 384-9359

HOUSE JACK $12. TRAILER mirrors, $7. Skill Saw, 2 electric drills, etc. for $35. 595-3742.

FOR SALE — THEATRE SEATS. Approx. 150. Values vintages, open to offers. 382-3747.

GENERAL ELECTRIC DELUXE automatic washer, excellent condition $175. 477-4542.

MOVING MUST SELL 16 CU. FT. Belwood deluxe deep freeze, like new. Phone 592-9849.

TEC CASH REGISTER & DEpartment keys. $1300. 477-1177.

WHIRLPOOL, 2-SPEED AUTOmatic washer. $50. 592-9604.

100 MISCELLANEOUS FOR SALE

GALLERY AUCTION
We buy, sell or consign. Appraisals for all purposes. ESTATE SALES and LIQUIDATION SALES. Imediate pickup of your goods. All items sold same week of pickup. NO WAITING! We have our own trucks.
VICTORIA
966 YATES ST. 386-8448

PLAY-MOR CUSTOM MADE BILliard tables and Play-mor 6 games shuffleboard. See them made. BUY DIRECT — FROM FACTORY TO YOU! No middleman — it makes sense, you save dollars!
PLAY-MOR
BILLIARDS LTD.
560 Alpha St. 384-3322

1976 G.E. lawnmower. '75 prices. Only a few in stock. First come first serve. We repair and trade vacuums,
ABC ELECTRIC
(Operated with Tele-Tech)
831 Yates St. 382-7221

Aladdin Furniture Strippers Ltd.
356 BAY ST. 383-2533
Let us strip your furniture of all paint and varnish. Closed Monday.

EATON'S WAREHOUSE STORE
749 View St.
MICROWAVE OVEN
Demonstrations
HARKNETT FUEL
2333 Government
384-9381

Mel's BARGAINS
Used Furniture And Appliances
We Also Buy
Free Appaisals
3460 Quadra 384-3152

HASTINGS
MAJOR APPLIANCES
RECONDITIONED
90-DAY WARRANTY
Dryers, washers, ranges, refrigerators, dishwashers.
386-7734 2100 Douglas

WEIDER WEIGHTS
Benches — Boots — Belts
110 lb. — 160 lb. — 210 lb.
Also complete Library of weight-lifting boots.
AT
Robinson's
1307 BROAD 385-3429

INVENTORY CLEARANCE SALE
Reconditioned cash registers 25% off
Reconditioned Manual and Electric Typewriters 25% off
Used file cabinets — 4 drawer $69
City Office Equipment
386-8396

MISTER SWEEPER
New and used vacuum cleaners. Every make in stock at fantastic bargains. Guaranteed.
90a Esquimalt Rd. (at Head St.)
386-2947

TILLICUM FURNITURE
2621 SOOKE RD.
Now makes camper, trailer and boat cushions. Any size or shape. Full selection of materials available. Free estimates. 478-0522.

Aluminum Gutters
5" CONTINUOUS in baked enamel. Screens, windows and gutters. B.C. ALUMINUM 479-7121

SINGER STYLIST ZIG-ZAG SEWing machine with cabinet. Mint condition. $135; 21 inch black and white console TV $25; old 78 player. 382-0709.

75C LB. HONEY IN 6 LB. TUB, at Babe's Honey Farm, Walton off Oldfield. Until 5 p.m. daily, closed Sundays. 658-8319.

LOLALLY MADE, HERITAGE design clocks in pine, cedar and redwood. First quality West German chiming movements. 658-1148.

3 BRAND NEW MOROCCAN rugs, 100% wool, hand made with Parisienne design. Asking $600. 383-5188 before noon.

COPPER TONE MOFFAT range, 30" with rotisserie, beautiful condition, approximately 10 years, $150. 598-7815 after 4:30 p.m.

ANTIQUE PHONOGRAPH, ALSO collecting art. Wanted old pictures or frames, any condition or quality paintings. 382-1255, 382-4636.

1975 MOFFAT FROST FREE REfrigerator freezer, 15.1 cu ft., white, left hand door, used only 6 months. As new $400. 598-5564.

FLYMO ELECTRIC AIR CUSHion lawnmower. New last year, very little used, 4-H.P., 19" cut. $150. Phone 652-3815.

AS NEW, DOUBLE BOX SPRING and mattress, $100. As new 4 burner apartment size gold range, $65. 479-9137.

NEW COUGAR RUG, BROWN and beige felt full oven mouth, $400. 386-9274.

WRINGER WASHER, GAS dryer, and Hoover Spin Washer. Good condition. 383-3019 eves.

USED 16 LINEAL FEET OF kitchen cabinets, uppers and lowers. $300. 477-2470.

23 CU. FT. FREEZER, EXcellent working order. $275. 382-5615.

CHESTERFIELD AND CHAIR with tables $500. Washer and dryer $300. Stereo stand $50. 656-5040.

IBM ELECTRIC TYPEWRITER, reconditioned with 15" carriage. Reasonable. 386-9685 or 384-0912.

BRASS FIRESCREEN, POKER and brush, $35. Iron firescreen $10. Colman stove $13.00. 382-0524.

FURNITURE, APPLIANCES AND other household items for sale. Moving. 656-5040.

BRAND NEW 5½-GALLON FISH aquarium and 6 tropical fish and accessories, $35. 382-4681.

UPHOLSTERY MACHINE, WALKing foot, $300. Phone 592-6122, between 9-5.

GENERAL ELECTRIC RANGE with rotisserie, excellent condition, $175. 384-7435.

DELUXE FIREPLACE STOVE, $200. Man's heavy wool lined sweater and hat, as new, $30. 477-6164.

USED PROPANE FRIDGES. Parts for Servels. 8028 Granville, Vancouver, 263-8756.

McCLARY-EASY FRIDGE, $100; Viking frostfree 17 cu. ft., $225. 598-5537.

SINGLE BED AND MATTRESS with adjustable spring, $30. 479-3827.

PRIVATE—9'X12' CHINESE hooked rug and underfelt, perfect, $87.50. 383-3085 anytime.

GARDEN SIZE TRACTOR WITH blade. Sewing machine; 4 slice toaster. 658-8138.

WHITE RAW WOOL $1.00 A pound 642-5483.

MOSAIC TILE, DIRECT IMPORT price, genuine savings. 386-2812.

ADDING MACHINE, GOOD CONdition, phone 384-3841.

SKI BOOTS, TYROL, SIZE 9½, $25. 598-2440.

LADIES' AND MAN'S 10 CARAT gold wedding bands, $75. 479-3000.

100 MISCELLANEOUS FOR SALE

GARAGE SALE — Saturday, March 13th, 10 a.m. - 3 p.m. 2900 Dysart Road (off the Gorge).
Kitchen table and chairs, Mason jars, electric fireplace, mattress, small tables, wash bowl, kitchen sink, chests of drawers, assorted chairs, small pool table, tape recorder, drapes, washing machine, etc.

MAYTAG
Next day delivery
C. TAYLER
Home Appliance Ltd.
707 JOHNSON 383-3281

MOVING, COUCH AND CHAIR, $15, Record rack, $7, 2 lamps, $13, 2 foot stools, $7. Apartment stereo, $15, PF Collier encyclopedias, $150. Large kitchen table, 6 chairs, $45. Round white kitchen table, $35. Baby crib, $25. 21"x8' swimming pool, $15. 386-8103.

USED SEWING MACHINES
Knitters, 1 only Singer treddle, 1 white rotary portable with reverse, $59. Pfaff portable, $79. Singer touch and sew, $98. Elna Supermatic, $279. 1 Knit-King knitting machine, $79. 1 Studio automatic, $89. Sawyer Sewing Centre Ltd. 840 Fort St. 388-6228.

JOHNSON MESSENGER 5 CHANnel C.B. units, base and mobile, 30 ft. mast and antennas $150, complete, 1 photographic print dryer $15., girls ice skates size 4½ like new $7.50. 592-3157.

SEE THE LATEST IN COPIERS, off-set printing, binding, etc., at the Business Show, Empress Hotel, March 29-31st. Phone us for details. 386-7728.

2 CHESTS

150 CARS FOR SALE

SUBURBAN MOTORS

NORTH ON DOUGLAS

HOME OF
LINCOLN, MERCURY, MONARCH, METEOR, MONTEGO, COUGAR, COMET, BOBCAT, '76 CAPRI II AND FORD TRUCKS!

SPECIALTY USED CARS!

REAL LUXURY
75 VALIANT BROUGHAM, 4-door sedan, V-8, automatic, power steering, power brakes, radio, brown $4695

PRIME AUTO
75 MONARCH 4-door sedan, 6 cylinder, automatic, powering steering, radio, red. $4395

HARD TO FIND
74 VOLVO 145 station wagon, 4 cylinder, automatic, radio, fuel injection, white! $4895

REAL CLEAN
74 DATSUN "610" station wagon, 4 cylinder, 4 speed, radio, yellow $3295

MUST SEE
73 MUSTANG, 2-door hardtop, V-8, automatic, power steering, power brakes, radio, brown $3595

CLEAN & SHARP
73 VOLKSWAGEN, SUPER BEETLE, 4 cylinder, 4 speed, radio, orange $2295

LOOKING GOOD!
72 VALIANT 2-door hardtop, V-8, automatic, power steering, power brakes, radio, cream in color $2695

WHAT A BUY!
70 DODGE POLARA, 4-door sedan, 6 cylinder, 3 speed, power steering, radio, green $1095

CONVERTIBLES WE HAVE TWO!
70 CHEVROLET V-8, automatic, power steering, power brakes, radio $2995
68 CHEVROLET V-8, automatic, power steering, power brakes, radio $1495

WIDE OPEN UNTIL 9 P.M.
MON. THRU FRI.
6 P.M. SATURDAYS

SUBURBAN MOTORS
3377 Douglas St. 386-6131
Dealer Lic. D13-474

Parkdale FIAT SAAB

SAVE $ $
Because We Care

73 SAAB 99 Reg $4995
SAVE $300 NOW $4695

70 FIAT 124 Spyder Reg $3495
SAVE $500 NOW $2995

74 FIAT 128, SL Coupe, Blue mags, radio Reg $3495
SAVE $400 NOW $3095

72 VW Camper Reg $5395
SAVE $400 NOW $4995

100% BANK FINANCING
12.75% O.A.C.
ALL CARS GOVERNMENT INSPECTED
OPEN 9 a.m. - 6 p.m.
PARKDALE MOTORS LTD.
2151 BLANSHARD
By Memorial Arena
386-2277 D.L. 26177

---

71 VW FASTBACK, VERY CLEAN and reliable. Must be seen. $1700 or best. Brigadoon Motel, Colwood Corner, No. 11.

1971 VEGA HATCHBACK, VERY clean, radio, $1,500. 656-2314 after 6 p.m.

1975 CORONA, 4 DOOR, AUTOMATIC and radio, 3,000 miles. 658-8140.

69 GTO, 4 SPEED, POWER steering, power brakes, excellent, $2400. 479-7762.

OLDSMOBILE TORONADO 73, good condition, asking $3,900. 382-4960.

'72 TOYOTA COROLLA, LOW mileage, radio, reasonable offers. 478-6790, 478-4246.

69 LTD V-8 AUTOMATIC. GOOD condition. 478-9858 after 4.

150 CARS FOR SALE

DOUGLAS VOLKSWAGEN

PORSCHE
AUDI

TEST DRIVE '76 RABBIT
AND SCIRROCCO

GOOD SELECTION AVAILABLE

Premium Used
SPECIALS!

74 DODGE DART, 2-door hardtop, economical 6 cylinder, automatic, power steering, power brakes, radio. Only 11,000 miles on this beauty! $4295

75 AUSTIN MINI, 4 speed and radio. Excellent condition $2795

74 ASTRE 2-door hardtop, economical 4 cylinder, 4 speed, vinyl top and radio $3195

73 FIAT 128, 2-door sedan, 4 speed and radio $2395

72 DODGE COLT, 2-door hardtop, 4 speed and radio $1995

71 BMW 1600, 4 speed, radio $3995

71 DATSUN 510, 4 speed with radio $1995

70 VW BEETLE 4 speed, radio, radial tires $1895

69 VW BEETLE, 4 speed and radio $1795

TRUCKS!

75 TOYOTA pickup, 4 speed, radio and complete with canopy $4195

74 COURIER pickup, 4 speed, radio and canopy $3595

69 DATSUN pickup, 4 speed, radio $1595

68 FORD RANGER ½ ton pickup, automatic and radio.

68 CHEVROLET ½-ton pickup $1695

VISIT OUR DISPLAY IN THE MAYFAIR MALL THIS WEEK

100% FINANCING
O.A.C.
SCOTIA PLAN

Douglas Volkswagen Ltd.
Porsche - Audi
3329 Douglas Street
388-5466
Dealer Licence 00341A

SACRIFICE—MUST SELL
1971 Gremlin automatic, one owner, low mileage, radio, roof rack, $1,695 or best offer. 598-2862 or 595-7275.

1972 NOVA 2-DOOR, 307, 4-speed, Keystone mags and new tires. AM-FM tape deck, bucket seats. Over $2,900 invested, offers. 652-1423.

FOR SALE — '67 CANSO. NEW transmission, mag wheels, motor needs work. $500 or best offer. 2808 Rockwell Avenue.

'65 PONTIAC STRATO CHIEF station wagon. Automatic, V-8. Engine over hauled. One-owner car. Good vehicle. $1200. 656-3609.

1969 FORD LTD, 10-PASSENGER station wagon. P.B., P.S., tested. $1,200. 1973 Fiat 128 S.W. $2,800. 477-4886.

62 STUDEBAKER GT
Golden Hawk series. Power steering, power brakes, automatic transmission, radio, etc. 598-3590.

1947 DODGE FLUID DRIVE, garage kept, just tested, radio & tires, 10,000 miles on new motor, $1,500. 383-8875.

65 MUSTANG FOR SALE, nearest offer, 112-746-6434. Collect.

1966 CHEV 6 CYLINDER, AUTOMATIC power steering, 72,000 miles, $650. 385-5208.

1974 DATSUN B-210 HATCHBACK, standard, excellent condition, 16,700 miles. 386-3878.

'57 FORD 4 DOOR SEDAN, V8 automatic, fair condition, needs work. $150 or best offer. 384-5747.

1965 CHEV WINDOW VAN, needs body work. $799. 385-4775.

TWO HEREFORD COWS AND calves, $400 a pair. 478-2041.

TWO BEEF COWS, 1 IN CALF, 1 at foot. 479-6064.

150 CARS FOR SALE

McCALLUM
DATSUN VOLVO

McCallum Motors Ltd.
1101 YATES AT COOK
382-6122 Dlr. Lic. D-13580

Come See The Largest Selection Of Import Cars In Town

DOWNTOWN

74 BMW Bavarian
74 Dodge Colt H.T.
74 Datsun 2-dr. H.T.
74 Toyota long box PU
73 Volks Bug, A.T.
72 Toyota Corolla 2 dr.
72 Corona S.W.

COLWOOD
1836 Island Highway
478-1741 Dlr. Lic. D3111

74 Datsun P.U.
74 Datsun 710 2 dr.
72 Toyota Corolla 2 dr.
73 Triumph TR6
72 Datsun 1200 fastback
72 MGB convert.
72 Cortina 4 dr.
71 Toyota 1600 2 dr.
71 Datsun 510 4 dr.
70 Epic Envoy GT
70 Datsun 510 4 dr.

PLUS MANY MANY MORE AT BOTH LOCATIONS

MAKE US AN OFFER!
WE LISTEN
AT McCALLUM'S

INFLATION FIGHTERS

65 CHEV Stn Wgn	$ 141
64 CHEV auto	$ 231
65 VOLKSWAGEN	$ 249
66 CHEV Conv.	$ 397
68 DODGE Stn Wgn	$ 411
67 AMERICAN auto.	$ 441
68 MONACO ht.	$ 490
64 FORD ½-ton	$ 791
70 VAUXHALL G.T.	$ 810
69 METEOR ht.	$ 847
69 CHEV ht.	$1087
70 CHEV ht.	$1231

TO QUALIFY FOR CREDIT
And More Savings
See Our Other Ad
This Section

Palm Motors
2936 DOUGLAS
AT BURNSIDE
D-1840 386-8385

BILL CARTER

CARS LTD. D 13601

'64 FORD Pickup	$ 625
'65 CHEV Sedan	$ 450
'65 MERCURY Comet	$ 225
'66 BUICK HT	$ 700
'68 BUICK HT	$ 700
'66 SUNBEAM	$ 700
'67 SUNBEAM	$ 700
'67 VIVA	$ 675
'69 CORTINA	$1000
'66 FORD Custom	$ 500
'63 VALIANT	$ 400
'69 OLDS Cut	$1200
'70 PLY SW	$ 600
'62 COMET	$ 150

Large Selection of Transportation SPECIALS
2538 Government
385-1716

O.K. KORRAL AUTO SALES
2340 Douglas St.

72 Cortina, 4 spd. 2000 cc radials.	$1595
69 Triumph Spitfire Conv	$ 895
69 Envoy, 2-door	$ 795
69 Volks Beetle, gas heater	$1395
69 Pury 4-dr, H.T. all pwr.	$ 995
68 Meteor 2-dr H.T., V8 auto., p.s.p.b.	$ 795
68 Ford XL conv., new tires	$1695
67 Falcon 4-dr, 6 auto.	$1095
67 Falcon 2-dr., 6 stand.	$ 895
66 Chev 9 pass. Wgn., V8 auto, p.s., tape dack	$1395
66 Plymouth Wgn, V8 auto, p.s.	$ 595

Many mroe under $500 to choose from.
D-1344 382-9101

YOUR CHOICE FOR $790
Compact 65 Olds F85 deluxe coupe with 1967 Pontiac, 327 V-8, automatic, immaculate.

65 Parisienne deluxe custom sport. Loaded with factory options, immaculate. 478-7898.

1937 FORD COUPE 8, V-8, 85 H.P. 62,000 original miles, good condition. Asking $4,000. Inquires March 18 and 19. Pacific Isle Motel, Gorge Rd.

1973 LINCOLN
Town car. Fully equipped. Excellent condition. 39,000 mi. Asking $4800. Call Van. 874-0215, evens. 733-1236.

1932 FORD 3 WINDOW COUPE, 1968 Ford running gear, body in excellent shape, apart but all there. Phone 112-485-4621 after 5:30.

68 BUICK GS 350 2-DR. HT. A beautiful little car with low mileage. For only $1995. Gem Motor Sales Ltd. 480 Esquimalt Rd. 382-7195. D-0058A.

1973 MERCURY MONTEGO Brougham, cream top, copper bottom, electric windows, radial tires, power brakes, power steering. In beautiful new condition. 384-8830.

1968 MGB, SPOKE WHEELS, new paint, roll bar. Offers. 383-6196.

'70 TOYOTA STATION WAGON, excellent shape. $1,800. 595-1809.

1974 FIAT 128, $2800 FIRM. 383-3495.

60 BUG, BEST OFFER. Call 382-7646

1970 TOYOTA, AUTOMATIC, $1,000. 385-2280, after 5:30 p.m.

1971 FIAT 124 SPORT COUPE, yellow, $1400. 477-6115 after 5 p.m.

74 MUSTANG II, 10,000 MILES. 479-8985.

150 CARS FOR SALE

ENSIGN
CHRYSLER PLYMOUTH

ENSIGN'S

CARS CHECKED BY CAR CLINIC DIAGNOSTIC CENTRE.

GOVERNMENT INSPECTED

2-YR. WRITTEN WARRANTY

100 PER CENT BANK FINANCING O.A.C.

73 Chrysler Newport
72 Montego MX S.W.
75 Valiants
74 Pontiac Grand AM
68 Olds Cutlass
70 AMC Hornet
71 Buick Sport S.W.
71 Valiant
74 Plymouth Cricket
74 Austin Marina
70 Valiant Duster
70 Volvo S.W.
71 Maverick Grabber
73 Chrysler Newport Custom
72 Volkswagen S.W.
75 Gran Furys
74 V.W. Audi 100 LS
72 Olds Cutlass
70 Chev Impala
74 Pontiac Astres
75 Fury Sports
72 Fiat 124 Spyder convert.
75 AMC Pacer
72 Chev Biscayne
69 Chrysler Newport
74 Valiant Duster
72 Cougar XR7
68 Chrysler Newport
74 Matador S.W.
74 Fury IIIs
72 Oldsmobile 442
67 Beaumont
72 Montego
75 Valiant Duster
74 AMC Matador
76 Cadillac Fleetwood
75 Fury S.W.
74 Volkswagen Bug
72 Dodge Polara
74 Volvo 145 S.W.
70 Olds Cutlass
71 Ford Galaxie
74 Fiat 128
71 Plymouth Fury
74 Mazda RX4
75 Valiant Scamp
74 Satellite S.W.
75 Cricket
75 Valiant Brougham

PLUS MANY MANY MORE

ENSIGN
Chrysler-Plymouth Ltd.
DOWNTOWN
YATES at COOK
Dealer Licence number D-495A
386-2411
Open Weekdays Till 9:00

1975 CHEV, MONTE CARLO, power steering, power brakes, automatic, nice condition. Will take trade. 598-7531.

66 BUICK SKYLARK, 2-DOOR hardtop, V-8 automatic, good condition, $950 or offers. 478-1534, 478-2252.

'67 VOLKSWAGEN FASTBACK sedan, one owner, $300 takes it. 477-8666.

1971 PINTO GOOD SHAPE. 1600 cc, 4 speed, $1,450 or offers. 642-3897.

1960 VOLVO, 144 S. AUTOMATIC, good condition; accept trade as part payment. 384-2804.

1957 CHEV 283, HEADERS, chrome wheels, custom interior. Phone after 5. 652-1662.

1972 PONTIAC LAURENTIAN, V-8, 4-door, all power, excellent condition: 652-3865.

1964 AUSTIN MINI GOOD CONDITION, Michelin radials, stereo system, $900. 477-2122. Ask for John.

1971 MAZDA R-100 STANDARD, 36,400 miles, offers on $1400. 479-5613.

'66 PONTIAC CUSTOM SPORT, 327, bucket seats, dual exhaust, tested. Best offer. 386-8083.

FOR SALE DATSUN 510 AUTOMATIC, good condition, 598-1164 after 6 p.m.

70 CHEVELLE SS 396, AUTO, headers, asking $3,200. Phone Duncan 746-6219 or 748-2015.

1974 OLDSMOBILE DELTA 88, 4 door hardtop, top condition, must be sold. Offers. Call 477-3312.

1963 CHEVY II NOVA WAGON, good shape, tested, $450. 478-9706.

1970 DATSUN $800 FIRM, 478-9706

'67 NOVA 4-DOOR, 6 CYL., Auto., $1,195. 592-9301.

65 VALIANT, 6, AUTOMATIC, $175. 479-7429.

1966 FORD GALAXIE, $695, 479-5583.

1965 CHEV. BEL - AIR NEEDS work best offer accepted. 595-3901.

1967 CORTINA $100 OR BEST offer phone 382-2037 after 5 p.m.

150 CARS FOR SALE

METRO TOYOTA

B.C.A.A. Inspected Used Cars FOR YOUR PROTECTION

73 Ventura
72 Barracuda
73 Corona, Wgn.
72 Maverick
73 Hilux, P.U.
74 Nova
75 Granada
70 Corona
73 Alfa Spyder
74 Monte Carlo
75 TR 6
73 Corolla
72 T-Bird
72 Celica
70 Corolla
74 Comet
73 Mustang Grande
73 Corona
73 MK II
74 Maverick

RECONDITIONED TO B.C.A.A. SPECIFICATIONS!
Reports Supplied With Every Car

72 Datsun
74 Pinto Squire
74 Astre, Wgn.
69 Cougar XR 7
73 Corona
71 Comaro
74 Mazda, Wgn.
72 Nova
75 Corolla SR5
74 Datsun P.U.
73 MK II, Wgn.
73 Duster
70 Nova
72 Charger
67 GTO
72 Torino
74 Dart
70 Duster
71 Skylark

100 PER CENT
Power Train Warranty with the Majority of Our Used Cars
ASK ABOUT IT!
IT PROTECTS

100% FINANCING AVAILABLE O.A.C. AND
REMEMBER!
ALL REASONABLE OFFERS ACCEPTED!
OPEN 9 - 9
CALL NOW! 386-3516

Metro Toyota Ltd.
625 Finlayson
Dealer Lic. 00431A

METRO TOYOTA

ICBC SALE. 1970 MAZDA R100. Rebuilt motor last year. $650.00 or nearest offer. Phone 477-5568 after 5 p.m.

'69 CORTINA, NEW BRAKES, muffler, clutch, battery. Good running condition. After 6, 384-6143.

1965 RAMBLER STATION wagon. 4 new steel belted radials still runs $200 or will swap for what have you. 479-6453.

CLEAN 1968 FORD GALAXIE automatic, power steering, equipped for hauling trailer. Asking $1,250. 384-2057.

1962 T-BIRD LANDAU ALMOST A classic one owner California car beautiful condition, all extras, $2,000. Phone 656-1714.

'64 FORD. 4-DOOR, REBUILT, 6 cylinder, automatic transmission, radio. Very economical, $250 or offer. 383-4951.

72 RENAULT 12 SEDAN AUTO, radio, 38,000 mi., radials, 33 mpg, top shape, $1,800. Ph. 746-7751 or 748-2607.

1973 FIAT 128 FOUR-DOOR sedan, radial tires, very good condition. $1995. 658-8975.

'67 COUGAR, VINYL TOP, MAGS, power steering, 289 automatic, $1050. 595-6994.

'66 VOLVO 1225, $1,300 OR offers. Phone 652-1887.

'68 MUSTANG, GOOD CONDITION. $900. 642-3693.

'63 COMET, 2-DOOR. $125 OR offers. 477-8098.

63 CHEV IMPALA, GOOD SHAPE and running order. $300. 592-0352.

150 CARS FOR SALE

YOU CAN EXPECT
A Great Deal
From . . .

Cornell
CHEV/OLDS
Cadillac
CHEVROLET TRUCKS
Sales/Service 385-5777

OPEN 'TIL 9 P.M.

ISLAND'S FINEST SELECTION

"Your Reasonable Offer Accepted"
ALL CARS AND TRUCKS TESTED

75 VW Beetle
75 MONZA
75 VALIANT 4-Dr.
75 MATADOR 2-Dr. Htp.
75 CHEVELLE 4-Dr.
75 IMPALA 4-Dr. tp.
75 VEGA Hatchback
75 NOVA 4-Dr.
75 CHEVROLET 4-Dr. Htp.

74 ELDORADO
74 OLDS Delta 4-Dr.
74 CHRYSLER 4-Dr. Htp.
74 PONTIAC LeMans
74 PINTO Stn. Wgn.
74 CAPRICE Stn. Wgn.
74 MAVERICK 4-Dr.
74 OLDS Cutlass 4-Dr.
74 VEGA Estate Wgn.
74 CAPRI V-6

73 CHEVELLE 2-Dr. Ht.
73 OLDS Delta Htp.
73 CHEVELLE Stn. Wgn.
73 OLDS Custom Cruiser
73 CORTINA GT
73 TORINO Stn. Wgn.
73 CADILLAC
73 VEGA Hatchback
73 CHEVELLE 4-Dr.
73 VALIANT 4-Dr.
73 CADILLAC Coupe DeVille
73 CHEVELLE 2-Dr.

72 PINTO 2-Dr.
72 MAZDA 1800 Stn. Wgn.
72 FORD Custom
72 TOYOTA 4-Dr.
72 FIAT 128
72 FIRENZA
72 DODGE Demon
72 FIREBIRD
72 VALIANT 4-Dr.

71 CADILLAC de Ville
71 METEOR Htp.
71 CHEV 4-Dr. Htp.
71 MAVERICK
71 FORD Stn. Wgn.
71 DATSUN 510
71 GREMLIN 2-Dr.
71 NOVA 4-Dr.
71 TOYOTA Crown

70 TORINO Squire Wgn.
70 PONTIAC 2-Dr. Htp.
70 OLDS 2-Dr. Htp.
70 CHRYSLER Stn. Wgn.
70 METEOR 2-Dr. Htp.
70 TOYOTA Crown Wgn.

69 FIAT Spyder
69 CHEV 4-Dr. Htp.
69 DART 4-Dr.
69 CHRYSLER 4-Dr. Htp.
69 FORD 4-Dr.
69 COUGAR 2-Dr.
69 NOVA 4-Dr.

68 CHEV. Stn. Wgn.
68 CORVAIR 2-Dr.
68 JAVELIN 2-Dr. Htp. 4-Sp.
68 VAUXHALL Stn. Wgn.
68 PONTIAC 4-Dr.

67 GRAND Parisienne
67 PONTIAC
67 CHEVELLE 4-Dr.
67 DODGE Coronet Stn. Wgn.

TRUCKS

75 CHEV. Silverado ¾ ton with canopy
75 DATSUN Long Box
75 FORD Bronco
74 FORD ¾-ton
73 CHE V½-Ton Pickup
73 FORD ½-ton
73 FORD ¾-ton Pickup
72 VEGA Panel
71 VEGA Panel
71 GMC ½-ton Pickup
69 CHEV Panel
69 CHEV ½-ton

CORNELL
CHEV - OLDS LTD.
3050 Douglas — 385-5777
Dealer Licence D-00681A

B. MADSEN MOTORS LTD.

75 CAMARO	$4495
75 SWINGER	$3995
74 TOYOTA 1200	$2495
74 CHEV Impala	$3995
70 CHEVELLE WAGON	$2495
70 GMC pickup	$2250
69 ENVOY wagon	$995
68 CORTINA sedan	$1295

OVER 30 VEHICLES IN STOCK NOW
2691 SOOKE RD. 478-5011
D.L. 13456

BEAUTIFUL 1973 CELICA ST, never damaged, A-1 mechanical condition, two litre OHC engine, power assist front disc brakes, AM-FM radio, reclining bucket seats, electric rear window defroster, fuel instrumentation. Under 24,000 miles. 652-1025.

1960 FORD FALCON WITH 1965 motor, low mileage, new muffler, battery, front tires. Whole or parts. 652-1779.

70 CORTINA SEDAN 15,000 miles, one owner, due to illness must sell $1,500. 392-2271.

150 CARS FOR SALE

peter pollen ford
FORD

75 MONARCH GHIA, 6, automatic, power steering, radio $4995

75 TOYOTA COROLLA Station Wagon. 4 speed, roof rack $3895

73 PONTIAC Astre GT $2495

71 FIREBIRD Espirit, automatic $2895

74 PINTO Station Wagon, standard, radio $3295

74 PONTIAC Laurentian sedan $2995

75 COUGAR XR-7, fully deluxe $5895

74 GRAN TORINTO Elite luxury hardtop $4995

75 FORD GRANADA, 4-door sedan, 6 cyl., automatic, power steering, radio $4995

TRUCKS

75 DODGE "200" Club Cab, automatic $4995

74 FORD ¾ Ton $4495

73 FORD ½ Ton with canopy $3495

7-DAY MONEY BACK GUARANTEE

PETER POLLEN
FORD SALES LTD.
VICTORIA, B.C.
1060 Yates 384-1144
Dealer Licence Number: 3073

HORWOOD MAZDA

SHOP AND COMPARE

75 CELICA, 1200 miles $4695.
74 EL CAMINO. Reg. $5195. Sale $4695.
74 CHEV. ¾-ton Reg. $5395. Sale $4595.
71 DODGE CHARGER. Sale $1995
72 LTD Squire Wgn. Reg. $3695. Sale $3295.

ALL UNITS PRICE TAGGED

GAS SAVERS

69 DATSUN P.U.	$895.
69 SUNBEAM	$695.
63 BEETLE	$645.
64 ENVOY Sedan	$645.
70 MAZDA Coupe	$995
71 DATSUN Cpe.	$1295.
70 MAZDA Wgn.	$695.
71 MAZDA	$1495.
69 CORTINA GT	$1295.
69 AUSTIN auto.	$1195.
66 CORTINA GT	$695

100% Finance OAC
Bank Of B.C.

HORWOOD MAZDA
385-1451
810 Johnson at Blanshard
Dealer Licence D-00803A

---

75 MUSTANG II MACH 1 2+2 fastback, very clean. Rally package security group, V-6, 4 speed, 22 mpg town. White, deluxe interior, blue trim, $4600. Bill 383-3235 eves. 388-7371 work.

1970 DODGE MONACO TWO-door hardtop, 318 motor, radio, automatic transmission, vinyl top and seats, tested to '77, $1850. 656-1033.

BEING TRANSFERRED. 1974 1600 red 4 door Toyota Corolla, locally driven, excellent condition, $2800 firm! Office 478-1791 ask for Corky Res. 478-0837 after 5:30.

1968 CORTINA GT, TESTED, 4 new radials, excellent condition throughout. Best offer. Phone 385-1190 or 598-4405.

MUST SELL '68 FORD FALCON station wagon. Small 8, power steering, new tires, excellent running. Tested. $1295. 385-5475.

MUST SELL
'73 Nova Custom, V-8, power steering, new tires, excellent condition, offers to $2950. 478-9380.

VOLVO 142, 1972, 4 SPEED, 42,000 miles, radials, tape deck, fine condition, $3095 firm. 2618 Roseberry Ave.

1969 SUNBEAM ARROW, GOOD condition, asking $900. 478-4782 or 592-0758.

'72 FIREBIRD, V8, AUTOMATIC, $3,000 firm. Phone 384-0363 early evenings.

1973 MAZDA RX2, EXCELLENT condition, low mileage, weekdays after 5, 656-6150.

'74 VET, 454 CU. IN. WITH ALL options, excellent shape, $8,000 cash. 382-4296.

'76 GREMLIN, EXCELLENT condition. 5000 miles. Phone 386-8259 after 5.

1957 CHEVROLET STATION wagon, running condition, $50. 595-6215.

STRAIT MOTORS LTD.
1513 Quadra at Pandora 834-8191
"Reasonable Rates"

1962 VW 1500 SEDAN, $525. OR offers. Phone 382-3816.

1969 JEEP WAGONEER 4X4 PB, PS, auto trans. Phone 748-8854.

150 CARS FOR SALE

VICTORIA DODGE CHRYSLER
ON YATES

"HAS THE BEST"
"FOR YOU"

REMEMBER
When You Buy a 1971 Car or Newer

We Give You
30 Days or 1000 Miles
100% Power Train Warranty
At No Cost to You

3 Years Oil Changes
As Per Manufacturers Specifications

COMPARE OUR EXCELLENT SELECTION OF RECONDITIONED VEHICLES

1975
Buick Skylark HB
Ford Granada 4 dr. sdn.
Volvo 245 Station Wagon
Dart Swinger 2-Dr. H.T.
Ford Maverick 4-Dr. Sedan
Dodge Tradesman B200
Toyota Corolla Stn. Wagon

1974
Comet Deluxe 4 dr. sdn.
Dart Custom 4 dr. sdn.
VW 1600 Deluxe
Dodge Tradesman B300
Coronet Crestwood sw., air

1973
Cortina 2000 4-dr.
VW 412 automatic
Chevrolet Impala 2 Dr.
Dodge Tradesman B200
Cutlass Supreme 2-Dr.
Ford LTD. Brougham, air
Olds Cutlass Supreme H.T.
International ¾ Ton pu.
Charger S. E. 2-Dr.

1972
Volvo 164E 4-dr.
VW Baja Special
Olds Cutlass 2-Dr. H.T.

1970
Toyota Corona Mark 2 sdn.
Pontiac Parisienne 2 dr. H.T.
Coronet 440, 4-Dr. Sedan
Pontiac 4-Dr. Sedan
Maverick 2-Dr. Sedan

No Reasonable Offer Refused

Bank Financing Available at 13.5% Interest on O.A.C.

ALL UNITS PRICE TAGGED

VICTORIA
DODGE CHRYSLER
819 YATES 384-8174
Hours Mon.-Fri. 9-9, Sat. 9-6
Dealer Licence No. D00867A

S&H TOYOTA

TRANSPORTATION SPECIALS

71 Corolla	$595
70 Austin	$995
69 Corolla	$395
68 Pontiac	$695
68 Epic	$495
67 Chev S.W.	$395
67 Acadian	$795
66 Toyota S.W.	$395
64 Valiant	$395
64 Comet S.W.	$495
62 Austin	$195
61 Vauxhall	$295
60 Austin, auto.	$295

Saunders and Hitchman
Sales & Service Ltd.
2040 Cadboro Bay Road
At Fort and Foul Bay
Dealer Lic. D-13433
592-2471

1965 OLDSMOBILE STARFIRE convertable, one owner, 57,000 miles, immaculate, $1875. Appointment to see 384-1721, 477-0510. Sports and Classic Cars, 2825 Bridge. D-13451.

'64 RAMBLER WAGON. STANDARD, excellent condition. Must be seen, new transmission, clean, tested, and very reliable. $800. 656-3569 anytime.

75 MONTE CARLO WHITE vinyl roof over maroon, 8600 miles, loaded. New $6800. Sell for $5800 or small car and cash. 656-5837.

SHARP 67 MUSTANG, 6 CYLINDER, 3 speed standard, many extras, just tested. Offers over $1200. 478-6401.

72 FORD LTD. STATION WAGON $2995. Gem Motor Sales Ltd. 480 Esquimalt Rd. 382-7195. D-0058A.

'67 MALIBU (IMMACULATE)
327, new paint, and new mags, must see. 656-6260.

1962 FORD COMET, TESTED till February '77, very good condition, $475. 477-2242 6-9 p.m. only.

'74 DODGE DART, 6 CYLINDER standard, only 14,000 miles. Best offer. 385-6392 or 652-2245.

1970 THUNDERBIRD 4-DOOR Landeau, excellent shape, very reasonable. 652-3796.

'64 CHEV IMPALA SS, 2-DOOR hardtop. Stock except for mags and tires, $1200. 592-1535.

1972 CAPRI V-6, AUTOMATIC, 36,000 miles, $1990. 385-4273 after 5 p.m.

69 GTX 440. 595-4997 after 6.

150 CARS FOR SALE

THREE POINT MOTORS
Mercedes-Benz
DATSUN

75 BMW 530 1
Metallic blue, automatic, sun roof, radio, stereo tape, 5700 miles. $11,995

74 AUDI 100 LS
Green, automatic, sun roof, radio, 13,500 miles $5,395

74 VOLVO 142
Dark green, radio, 21,000 miles $5,295

74 OLDSMOBILE
Burgundy Omega hatchback, radio, 22,500 miles $4,395

74 MERCURY
Gold Bobcat hatchback, radio-tape deck, Michelin radials, etc. $3,595

74 DATSUN
Like new pickup with radio, heavy-duty bumper, truck mirrors $3,395

73 CHRYSLER STATION WGN.
Air conditioning, automatic, power steering, power brakes, power windows, power lock, custom roof rack $4,295

73 TOYOTA
Metallic olive green Corona hardtop, 16,500 miles $3,395

73 TOYOTA
Hilux pickup, heavy-duty bumper, truck mirrors, radio $2,895

73 TOYOTA
Gold Cirolla 1600 coupe, radio $2,795

72 DATSUN 240 Z
Metallic blue, white interior, front spoiler, mags and Michelins $5,395

72 VOLKSWAGEN
Metallic green, roomy 411 sedan, sun-roof, Michelin radioals $3,795

72 MAZDA
Orange 616 sedan radio $2,595

72 DATSUN
Light blue 1200 two-door automatic $2,495

72 VOLKSWAGEN
Yellow Super Beetle, radial tires, tape deck $2,495

70 RAMBLER
Metallic copper Rebel SST, black vinyl roof, automatic, power steering radio $2,195

70 MAZDA
Gleaming white 1500 sedan, radio $1,995

68 VAUXHALL
Clean, green, Victor four-door sedan $995

67 CORTINA GT
Only 61,000 miles $995

66 BEAUMONT
Automatic, radio, 65,000 miles $1,595

64 DODGE
Automatic $695

2620 GOVERNMENT
at HILLSIDE
385-6737
Dealer Licence D-13608

J. C. MOTORS

73 BUICK V8 auto	$3795
73 MAZDA ROTARY	$2395
73 MUSTANG V8, auto.	$3795
71 VEGA Hatchback	$1795
69 CHARGER, V8, auto	$2495
69 FAIRLANE GT, Auto.	$1695
68 CHEVELLE Wgn, 6 auto.	$1695
68 FORD Sedan V-8 auto.	$1395
68 BUICK Skylark, htp.	$1695
68 CAMARO 327 V-8 auto	$2195
67 FIREBIRD V-8 auto	$2395
67 COUGAR V-8, auto.	$1995
66 PLYMOUTH Satellite	$1195
66 MUSTANG 6, auto.	$1695
65 BUICK sedan	$995

J. C. MOTORS Ltd. D-00115A
837 YATES ST. 384-0921

1971 VALIANT
Good condition must sell $2000, tested to '77, 4 dr. sedan, V-8 automatic, 55,000 miles, winter and summer radials. 478-8442.

72 Datsun 510, reliable, economical, very good condition. $1350.
PAINTER MOTORS LTD.
837 Yates D-00346A
385-0122

SHOPPERS
Must sell this weekend 1972 Volkswagen 411 automatic, radio, radial tires, average driving miles. $1995. 595-6244.

1969 DART SWINGER 2-DOOR hardtop, new paint, vinyl roof, rear defogger, slant 6, automatic, in immaculate condition $2000 firm. 382-5522 or 595-2105.

'67 FORD FALCON
Station wagon, small V-8, auto., mint condition, must be seen, best offer takes or swap. 385-2022 or 479-4697.

ECONOMICAL '71 PINTO 2-door, 4-speed, lady driven, excellent condition. $1,700 or best offer. 652-3854.

1969 BUICK LE SABRE, FOUR-door hardtop, automatic, air conditioning, excellent condition, $1,900 or offer. 479-2156.

'72 DODGE COLT, LOW MILEAGE, excellent condition. Radials, radio, pullman seats, 2 studded S-T incl. $1850. 652-3208, 7-8 eves.

1975 GRANDE TORINO, POWER brakes, power steering, radio, under warranty, $4500 or best offer. 478-1109.

VOLVO, 1974, 142 2-DR., 19,000 miles, burgundy red cloth seats, cassette tapedeck, price $4650. Phone Roger, 477-9866.

1967 FAIRLANE SW.
Well above average small V-8, standard, radio, first $1,250. D-538A, 385-3512, 383-2767.

1973 PINTO STATION WAGON. A-1 shape, snow tires, radio, $2300. 479-4871.

73 MATADOR 2 DOOR HARD top, power brakes, steering. 478-7495.

'68 METEOR RIDEAU 500, 4-door sedan, P.S., P.B., auto., 302-V8. $1,200. 383-4770.

'73 'CUDA 318, FOUR-BARREL, headers, mags, new paint, only 47,000 miles. 655-5208 after 5.

1965 FORD GALAXIE 500. 656-6377.

'64 PONTIAC 283, AUTOMATIC, bucket seats, $50. Offers. 385-8367.

'65 PLYMOUTH SAVOY, SLANT 6, 3-speed, runs well, cheap. 656-3300.

67 OLDSMOBILE DELMONT 88, $850. 477-2615.

1965 VW STATION WAGON, $590. 656-2525.

1965 VOLKSWAGEN 1500 DELUXE, good condition. 658-5370.

150 CARS FOR SALE

Brian Holley MOTORS LTD.
FIAT VOLVO AMC

SPRING FEVER

A fantastic selection of Imports for the Young-at-Heart

SPORTY CARS

'74 FIAT X19, targa top, dk. metallic blue, radio $4495

74 FIAT 124 Spyder, 9000 1-owner miles, primrose yellow, like new $5495

74 DATSUN 260Z, 9600 1-owner miles (retired gentleman), metallic green with tan interior, stunning $5995

74 CELICA GT, 5-spd. Metallic silver, black interior AM-FM, beautiful $3895

74 FIAT 128 Sports Coupe L, bright yellow, black leather cloth interior, a favorite with the ladies $3495

73 FIAT 124 Spyder conv., 5-speed, repainted Scirocco silver, just serviced $4295

72 ALFA ROMEO 1750 Ber- SOLD

72 VOLVO 142E (Volvo's sports sedan) B.R. Green, black leather, overdrive, 36,000 miles (1 owner). Very desirable. $3995

71 FIAT 124 Sport Coupe, repainted burgundy, popular 2+2 $3395

RARE '69 VW convertible, SOLD

Our cars are B.C.A.A. TESTED for your protection

SERVICE - PARTS
8 A.M. - 9:30 P.M.
MON thru' SAT.

Brian Holley
3319 Douglas at Cloverdale
384-1161 Dealer Lic. 00903A

DEMONSTRATOR CLEARANCE

MARINA M.G.B. TR-7

SAVE ! !
BUY NOW ! !

1975 DODGE ½-ton Pickup
1974 VEGA Hatchback
1974 GREMLIN
1974 VW Superbeetle
1974 T-BIRD
1974 TRIUMPH TR-6
1974 TRIUMPH Spitfire
1974 MARINA 2 dr.
1974 MARINA 4 dr.
1973 JAGUAR XJ-6
1973 VW Beetle
1972 AUSTIN Mini
1971 GREMLIN
1971 VOLKSWAGEN
1970 MAVERICK
1970 TORINO GT.
1970 CAMERO
1969 AUSTIN 1300
1969 AUSTIN "1800"
1969 MAZDA "1500"
1969 OLDS F-85
1969 RENAULT R-16
1968 VOLKSWAGEN
1967 ROVER "2000" TC

PLIMLEY
BRITISH CAR CENTRE
1010 Yates 382-9121
VICTORIA, B.C.
Dealer Licence Number D-1777

1968 BEETLE, MICHELIN, 1750CC engine, dual carb., racing cam and pistons. Much more. New paint and interior. Offers to $2,000. Will consider trade. Phone 388-7262 after 4.

1963 RAMBLER CLASSIC, AUTOMATIC 6 cylinder, clean, tested, $325. Appointment to see 384-1721, 477-0510, Sports and Classic Cars, 2825 Bridge, D-13451.

73 CORTINA 2000, VERY WELL maintained, $1,675. Appointment to see 384-1721, 477-0510, Sports and Classic Cars, 2825 Bridge, D-13451.

'69 VOLVO 144S, UP TO 35 MPG, immaculate condition throughout. $2,650 or nearest offer. 656-2288 after 6.

'75 MINI
479-1863

150 CARS FOR SALE

De Pape

76 CORVETTE
76 CADILLAC Seville
76 CADILLAC Coupe
75 CORDOBA loaded
74 MGB
74 VEGA, auto.
73 HORNET, auto. 6

DePAPE

73 ASTRE, auto.
73 CELICA, 4-speed
73 MGB with hardtop
73 FORD Courier p.u.
72 LINCOLN MK IV
72 CUTLASS 2 Dr. H.T.
72 PINTO 4-spd
70 BUICK Wgn, Air

DePAPE

70 COUGAR Conv
70 TORINO Conv
70 VOLKS. Van
70 DUSTER mags
69 DATSUN Rdstr. Conv.
68 DATSUN Wgn., auto.
65 ENVOY, 4 spd
65 GM VAN
14½ ft. BOAT w/40 h.p. eng.

DePAPE

Diagnostic Reports
Repair Invoices
Available on
ALL CARS
100% BANK FINANCING O.A.C.

MANY MORE TO CHOOSE FROM

De Pape

DePape Motors Ltd.
760 JOHNSON ST. 384-8035
DLR. D-1792

MALIBU MOTORS LTD.

QUADRA AT JOHNSON
NO SALE ON AT PRESENT, JUST OUR USUAL LOW PRICES.
SOME EXAMPLES AS FOLLOWS:
Some examples as follows:

71 PONTIAC sedan	$1295
72 METEOR sedan	$1395
69 FORD sedan	$ 695
70 CORTINA	$ 495
68 PONTIAC	$ 395
69 MERCURY MONTEGO	$ 725
67 CHEVROLET	$ 425
68 FORD	$ 300
67 PLYMOUTH	$ 295
68 DODGE DART	$ 695
70 DODGE	$ 595
66 PONTIAC S.W.	$ 495
66 METEOR H.T.	$ 395
66 METEOR H.T.	$ 395
63 COMET 2 dr.	$ 150
69 VAUXHALL S.W.	$ 525
62 PONTIAC S.W.	$ 275
66 FORD 2 dr. H.T.	$ 300
62 VALIANT	$100
70 FORD sedan	$ 495
64 PONTIAC 2 dr.	$ 225
64 CHEVROLET PU truck	$ 525

DEALING IN THE SAME OLD WAY, DAY AFTER DAY AFTER DAY.
385-3221 DL 13-534

CREDIT Good Or Bad

WHO CARES
WE FINANCE
NO INTEREST
NO CO-SIGNERS
Let us help re-establish your credit. Separated, divorced, single, male or female. You qualify. Buy and pay at same location.
Instant "NO-RED-TAPE" Credit

Palm Motors
2936 DOUGLAS AT BURNSIDE
Walk In Drive Out

Wille Motors

	WAS	NOW
'75 FORD 4x4	$5495	$5195
'74 GRAND PRIX	$5895	$5595
'74 COUGAR XR7	$4895	$4595
'73 BUICK Luxus	$3875	$3695
'71 CHEVELLE S.W.	$2595	$2395
'72 TORINO 4-Dr.	$2695	$2495
'71 TORINO S.W.	$2495	$1995
'70 VW Van	$2995	$2695
'68 GMC ¾	$1895	$1695
'76 "GOLDEN EARS" Conversion		$10,400
'76 DODGE Conversion (wood)		$ 7,495
'76 DODGE Conversion (naug.)		$ 7,790

WILLE MOTORS LTD.
Dlr. D-13-645
3240 Douglas at Cloverdale 382-2313

SPECIALS

65 Parisienne Cust. Sport $ 475
67 Camaro SS, 4-spd. $1050
66 Parkland Wagon, loaded $ 750
PAINTER MOTORS LTD.
837 Yates D-00346A
View by Appointment only. 385-0122

'70 Z28 RS
LT1 crane heads, header, M22, 410 Posi, immaculate condition. Evenings. 478-2440.

1972 OLDS CUTLASS S, 2-DOOR hardtop, 350 V8 automatic, power steering, power brakes, cruisماtic. 384-3165.

1966 CHEVELLE 2-DOOR HARDTOP 283 automatic. Rally rims. $1200 or best offer. 479-1249 after 6:30 p.m.

1961 ENVOY STATION WAGON, good running order. $200. Phone 642-5375.

150 CARS FOR SALE

Garden City Auto Sales LTD.

WE REALLY Come Through for YOU!

75 Corvette
75 Ventura
74 Corvette
74 Challenger
74 Celica GT
74 Barracuda
74 Coronet
73 Land Cruiser
73 Malibu
73 Cutlass S
73 Satellite S.W.
73 Pinto S.W.
72 Malibu
72 Nova, sedan
72 Corvette
72 VW bug
72 Ford S.W.
72 Mazda P.U.
72 Courier P.U.
69 Cougar
69 VW bug
68 VW bug

No Reasonable Offer Refused

HAVE THE CARS CHECKED BY OUR SERVICE DEPT. at Our Expense

2978 Douglas
382-9111
DLD-3790

AMC

BRAND NEW 76 PACER SAVE $189

The Extended Buyer Protection Plan ($189 value) will be included at no extra charge! Your new Pacer will then be guaranteed for 24 months or 24,000 miles.

76 PACER From $4,495

Offer good on New & Demo Pacers in Stock Only

REG MIDGLEY MOTORS LTD.
736 Cloverdale
385-8756
Dealer Lic. D00247A

SELECT MOTORS

73 CADILLAC Sedan de Ville
73 MASERATTI Indy
73 MAZDA Pickup 1800
72 MERCEDES 300 Sel, 4.5
72 MERCEDES 380 Sel, 4.5
71 VOLKS 9-Pass. Bus
68 AVANTI II
68 MONACO 500 2-Dr. HT.
67 THUNDERBIRD
65 JAGUAR 3.8 Salon
64 AUSTIN A-110, 6 cyl.
63 MERCEDES 220 SE conv.

74 Mr. HONDO SPEED BOAT with 455 cu. in 4-barrel

Financing Available
"WE BUY CARS"
950 YATES
382-8321, 384-1322

SELECT MOTORS

D-00090A

'71 OR NOT, VEGA PANEL wagon, auto., 18,500 on motor, rebuilt oil and water pumps, new brakes. Gabrial shocks, custom interior, much more. $1650. 652-5679.

1969 CHRYSLER TOWN AND Country stationwagon, with 2 air condition units fully loaded. Move out sale. Sacrifice for $1,800. 477-9989.

SPECIAL EDITION, 1971 Dodge Charger with tape deck, radio, leather upholstery orange with white vinyl top, offers phone 386-6961 after 5 p.m.

1971 VEGA HATCHBACK, 4 speed, big engine, ride control, etc. Nice shape. 1757 Fairfield Road.

1975 CAMARO, MINT, $4450. 1973 Datsun 610 hardtop, mint, $2650. 478-4857. Ask for Neil.

1972 SUPER BEETLE, GOOD condition, 60,000 miles, $1,800 or best offer. 656-6610.

'69 BEAUMONT STATION wagon, new paint, excellent condition. Offers. 478-6385, 478-8572.

1968 CHEV. BELAIR, TESTED February, $900, excellent condition, 6-cylinder auto. 479-3849.

'68 DELUXE MODEL VOLKSwagen, tested 'till '77, $1095. 592-3567.

CADILLAC BUS
Sedan De Ville, 70,000 miles, good running order, only $495. 652-1551.

73 SUPER BEETLE. Excellent condition, $2,350. 592-4045.

61 WOODY MINI-STATION wagon $350. 1100 engine. 595-1103.

150 CARS FOR SALE

Speedway MOTORS LTD.
AUDI PORSCHE VOLKSWAGEN

SUNNY DAY SPECIALS

1968 MG Midget convertible, radio, 4-speed, blue in color.
WAS $1895
NOW $1,395

1972 MG Midget convertible, radio, 4-speed, white in color.
WAS $2895
NOW $2,395

1972 CHEVELLE Malibu, 2-door hardtop, V-8 automatic, power steering, power brakes, air conditioning.
WAS $2695
NOW 1,995

1974 Porsche 914
1975 Porsche Targa
1975 Pontiac Firebird
1975 Corolla Auto.
1974 Westfalia
1974 VW 7 Pass. Bus
1973 Cougar XR7
1973 Ford T Bird
1972 VW Camper, loaded
1972 Ford Cortina
1971 Chevy. Wagon
1971 VW Pick-up
1966 Porsche 911s

18 Sports Cars and Convertibles on Display

ANNABELLE

1930 model A deluxe businessman's coupe, completely restored.
$8,500
(in our showroom)

DOWNTOWN

971 Yates Street at Vancouver
Dealer Licence No. D-00486A

385-2415

3233 DOUGLAS ST.

385-4121
LOW OVERHEAD LOW PRICES

'73 COURIER Pickup	$1677
'72 FIAT 128	$1077
'71 VEGA GT 4-spd.	$1477
'71 TOYOTA	$1077
'70 ENVOY Auto	$ 677
'70 FIREBIRD Std.	$2177
'69 FIREBIRD Auto	$2077
'69 CORTINA	$ 477
'69 MAZDA	$ 677
'69 VIVA Auto	$ 477
'68 FORD XL	$ 999
'68 MONTEGO Convt.	$1299
'68 CHEVELLE Auto.	$ 777
'68 NEW YORKER	$1277
'68 CHEVELLE Auto.	$777
'68 NEW YORKER	$1277
'68 BUICK SS	$1577
'67 MUSTANG	$1277
'67 COUGAR	$1377
'67 OLDS htp. cruise	$ 877
'67 SKYLARK	$1577
'67 GALAXIE	$ 477
'67 PONTIAC Htp	$ 777
'66 MERC htp.	$ 577
'66 RAMBLER auto	$ 477
'65 PONTIAC convt.	$ 327
'62 VW	$ 259
'64 PONTIAC	$ 227
'64 OLDS htp.	$ 227
'63 FORD wgn.	$ 100
'62 VW	$ 250
'64 RAMBLER auto.	$ 100
'64 CONSUL	$ 100

MANY MANY MORE
No Reasonable Offer Refused
NO MONEY DOWN O.A.C.
385-4533
B & B CAR SALES

B BOND D—07794A J. BARNES
3233 DOUGLAS ST.

73 CHEV. BELAIR 4-DR. POWER Steering, Power Brakes, Radio, V-8, Automatic, Really Clean. Only $2495. Gem Motor Sales Ltd. 480 Esquimalt Rd. 382-7195. D-0058A.

'72 AUSTIN MINI, 34,000 MILES. Excellent condition. Good gas mileage, new mags, and radials, tach, 8 track deck. More options. For best offer. 592-3574 or 384-3585.

1974 CHEVELLE MALIBU, 2 door hardtop, vinyl roof, V8 automatic, power steering, power brakes, 20,000 miles. $2,850. 592-3540.

1972 MAZDA ROTARY, EXcellent running condition, Radial tires, 4 speed transmission, asking $2,000. 642-3636.

1972 FORD GRAND TORINO, 9-passenger station wagon, excellent condition, new tires, new brakes, extra set of snow tires, $3,400. 479-8138.

1963 CHEVY II 2-DOOR, 6, AUTOmatic, power steering, power brakes, radio, good shape, $550. 383-9298.

1970 VOLKSWAGEN BEETLE, excellent condition, 31,000 miles, gas heater, new paint. Asking $1800. 595-4572.

'63 RAMBLER STATION WAGON, one owner, 6 cylinder standard, just tested, very good condition, $400 firm. 382-1802 or 592-1417.

72 VW BEETLE, TAPE DECK, radio, low mileage. Only $2695. Gem Motor Sales Ltd. 480 Esquimalt Rd. 382-7195, D-0058A.

1948 OLDSMOBILE, EXCELLENT condition, $650. 382-4367. 3300 Harriet Rd.

1968 VOLVO 4-DOOR AUTOMATIC, new paint, snows, $2595. 598-8188 evenings.

68 BUICK LE SABRE ALL power equipped needs paint job, $350. 598-7343 or 382-6254.

'68 PLYMOUTH ROADRUNNER, 383, 4-speed, best offer. 479-1749 after 5:30.

1975 GRANADA, 4 DOOR, AT, P.S., P.B., 302 V-8, radio. Price $4,950. 478-1902.

150 CARS FOR SALE

EMPRESS
PONTIAC BUICK GMC TRUCK
Pontiac Buick LTD.

INTERNATIONAL WARRANTY
12 MON.—12,000 MILE POWER TRAIN WARRANTY INCLUDED IN THE PURCHASE ON THE MAJORITY OF OUR USED CARS

72 PONTIAC LEMANS station wagon, 6 cylinder, automatic, power brakes and radio, low mileage and in like new condition $3595

75 DATSUN 710 4-door station wagon, as new and under 4,000 miles, economical 4 cylinder, 4 speed, finished in green with matching interior $4295

74 VW DASHER, 4 cylinder, 4 speed and radio $4295

74 GMC ¾ ton, 4x4, V-8, automatic, power steering, power brakes, radio $5995

73 GMC SUBURBAN, 4x4, V-8, automatic, power steering, power brakes, radio $4695

68 GMC ½-ton pickup, 6 cylinder, standard $2195

74 BUICK LE SABRE 4-door hardtop, V-8, automatic, power steering, power brakes, radio, factory air conditioning, power windows, etc. $5895

EMPRESS
PONTIAC BUICK GMC TRUCK
Pontiac Buick LTD.

382-7121
2867 DOUGLAS AT TOPAZ
Dealer Licence D-447A

'53 CHEVROLET, BEL-AIR, 6, 3-speed, new vette paint, good interior, motor, rubber. Showroom condition. $1200 or best offer. 592-1015 Ken.

1970 DATSUN WAGON 510; AUTOmatic, $1575 or best offer. Moving. 385-2740.

$1,995, '69 CHEV CAPRICE. LOW mileage, auto, P.S., P.B., tapedeck, air shocks. 656-3151.

1973 CUTLASS SUPREME. FULL power, air, vinyl top. low miles. $3,995. 656-3151.

ONE FAMILY CAR, '67 PONTIAC 4 door, PS, PB, tested to '77, $650. 595-8771.

1964 DODGE POLARA 383 AUTOmatic good condition, $400 or offers. 478-4455.

ART'S CAR SALES
See our selection of cars, trucks.
310 Bay St. D-3415 383-8302.

ECONO-WHEEL 1960 VW RUNS well, good body, with 8-track, $325 592-9770.

72 BMW BAVARIA, EXCELLENT condition, $7100, 112-294-3055 or 112-879-8841. Mr. Taylor.

OLDS CUTLASS
1968. 71,000 miles. Lady driven, excellent. $1800. 652-2507.

'74 CUDA. EXCELLENT CONDITION. Low mileage. Many extras. $4,500. 477-4558.

1967 COUGAR AND BRAND NEW transmission, body excellent condition and interior. $700. 478-7625.

1975 JEEP CJ5, 8,800 MILES. Take over payments. Phone 388-5663.

1974 ASTRE HATCHBACK AUTOmatic and extras 17,000 miles, offers. Phone 382-3856 or 477-5685.

'70 TOYOTA MARK II, FOUR speed, radial ply tires. Asking $1,200. 479-7969.

1958 VOLKSWAGEN, $200 OR best offer. 382-0636.

MORRIS 1100 1966 STANDARD $200. 382-6334.

1961 VOLVO 122 S. GOOD CONDITION, $350. 479-1975.

62 FAIRLANE 500, COMPLETELY rebuilt, just tested, $695. 477-3917.

72 GREMLIN 6 STANDARD, JUST tested, good condition. 598-7343.

1975 HONDA CIVIC HATCHBACK, 8000 miles, $3,000. 478-0064.

1973 DODGE COLT, 4-SPEED, low mileage. Offers. 383-2010.

'72 COMET — TOP SHAPE, $1,895. Owner, 477-6641.

67 VW STATION WAGON MECHANICALLY SOUND, TESTED 385-6174.

1969 VAUXHALL VIVA 34,000 miles $795. 479-4068.

151 SPORT, IMPORT CARS

CHEAP SALE
'69 Datsun 1600, soft top, best offer takes. 383-8646.

'74 CORVETTE. $7300 OR BEST offer. Financing available. 595-6839.

'69 TOYOTA COROLLA 1200 sprinter, excellent condition, tested 'till '77. 385-3681.

1974 TR6, 19,000 MILES LOADED, immaculate, $4800. Phone Bill 598-8708.

69 TRIUMPH SPITFIRE MACH III 60,000 miles, $1995. Phone 383-4744.

1973 SPITFIRE 1500. EXCELLENT condition. $3,000. Will trade for V-8 van. 652-3384.

MUST SELL 1975 FIAT SPYDER, excellent condition. Only been driven for 5 months. 658-8102.

'73 TR 6, MICHELINS, FULL tonneau cover, excellent condition. $4,000. 478-4069.

TIGER
1967 302 cubin inch, auto, black, new tires. 479-1055.

1965 TRIUMPH SPITFIRE Needs some work. Must sell immediately. 383-1967.

1971 FIAT 124 SPORTS SPYDER. $3100. No trades. 479-6682.

DESPERATE
'71 Corvette, best offer. 598-2009.

69 MGB GT EXCELLENT CONDITION, asking $2,200. 598-4944 after 6.

74 DATSUN 260Z 2 PLUS 2, $5,800. 384-7523.

1958 MGA PLUS PARTS. OFFERS Phone 652-1887.

'61 MGA, NEW RADIALS, MUST sell. $1,000 or offers. 385-8367.

1962 MERCEDES 190, $1,195. 656-2314 after 6 p.m.

'59 TR3.
595-1742.

1968 MERCEDES 230. EXcellent condition. 384-7625 after 5.

'59 AUSTIN HEALEY 3000. GOOD condition. $2000 or offers. 477-4169.

1971 TRIUMPH SPITFIRE, 36,000 miles. 383-7268.

151 SPORT, IMPORT CARS

AS NEW
1—1975 Corvette L-82, automatic, panel top, luxury equipped, 5,300 miles. 1—1975 Corvette convertible with hardtop, 4-speed, 7,300 miles. Price negotiable. D-538A. 477-1084. between 6-8 p.m.

1973, 240Z. METALLIC BROWN, 1 owner local car, service records and bills to show absolute maintenance history. 36,300 miles, accident free. $4,850. DL00162A. Capital City Automobiles. 386-7508.

1974 MGB GT IMMACULATE condition and mechanically perfect. Overdrive, 8 track etc. Low mileage, probably the best BGT on the Island. no Triflers. $5,200. firm 478-5075.

1968 TR-250, NEW PAINT, Michelins and top. 2 tonneaus. Excellent condition. 385-7296. After 5 or weekends.

'69 ROVER TC 2000, FULLY RECconditioned. New transmission, bearings, brakes, clutch, shocks and radials. And more. Asking $2,500. 592-0873.

BABY CORVETTE
1971 Opel GT 4-speed, bucket seats, radial tires, custom radio, 40,000 miles, city tested, asking $2350. 478-5821.

'60 MORGAN ROADSTER
Mint condition. Call now! Metro Toyota Ltd., 386-3516. Dealer Lic. D3676.

'75 CORVETTE STINGRAY. 8,000 miles. Showroom condition. Loaded. Financing available. $8995. Offers? 383-3865 or 595-2413.

'71 MGB GT, 47,000 MILES, JUST tested, radials, AM-FM, $2,995. Joanne, morning, evenings. 652-3555.

74 MG MIDGET
Mint Condition. 11,000 miles. Horwood Motors. 385-1451. D-00803A.

1970 FIAT SPIDER CONVERTIble, excellent condition, very clean, $2,500 firm, phone 598-5962.

'70 TR6 EXCELLENT CONDItion, new radials, roll bar, low mileage. Asking $2750. 592-0636.

'57 CORVETTE 4-SPEED, GOOD condition throughout. $3700 or best offer. 477-6349.

1972 DATSUN 240Z, 4-SPEED, AM-FM, 29,000 original miles. To view call Don 595-1774. D-3660.

'73 MAZDA RX-2, 26,000 MILES, good condition, $2,200. 386-9777 after 6, weekdays.

'71 TR6, EXCELLENT, TESTED and serviced, 50,000 miles, $2900 or closest offer. 598-1371.

154 TRUCKS and BUSES

JEEP CITY

SPECIALS

72 JEEP Commando	$4495
73 TOYOTA 4x4 6-passenger	$4495
73 JIMMY BLAZER	$4895
69 INTERNATIONAL 4x4 Pickup	$3295
69 SCOUT 4x4	$2695
69 FORD ½-ton P.U.	$2395
74 FORD wilth new 8 ft. Olympic Camper	$6895

ONE ONLY
75 19' BENDIX Mini Motorhome $13,995

Reg Midgley's
JEEP CITY
3342 OAK ST.
Near Town and Country Shopping Centre
386-7571 Dlr. Lic. 00247B

BAILIFF'S SALE
Victoria Bailiffs Ltd. is offering for sale on an as is, where is basis:
1 1973 Ford F250 Pickup
1 1973 Datsun Pickup
Offers are subject to Provincial sales tax.
Parties interested in viewing should contact Victoria Bailiffs Ltd. at 382-9163 between 8:30 a.m. and 5 p.m. where further information can be obtained and arrangements made for viewing. All or any offers will not necessarily be accepted.

1974 F-250 FORD ¾-TON PICKUP, 13,000 miles, excellent condition. 7,500 lbs. GVW, V-8, 360, automatic transmission, PS, PB, gauges, tool box, rear step bumper, 10-ply tires, auxiliary fuel tank, radio, fibreglass canopy. $5,200 firm. 386-2566.

TWO '72 DATSUN PICKUPS with radio and new tires:
56,500 mi., new clutch $1550
41,600 mi. $1750
'72 GMC ¾ ton, V8, A.T., radio, P.S., P.B. 59,600 mi. $2850
See at 540 John St. Ph. 382-7227

'73 FORD ¾-TON, 35,000 MILES. 360 4-speed. New clutch, tires, shocks, brakes, starter, paint. Will consider used smaller car as trade. Asking $3900. 592-6320 or 595-5060.

'69 ECONOLINE ¾-TON Display van, 6 cyl., automatic, low mileage, any reasonable offer. D-538A, 385-3512, 383-2767, phone between 6 and 8 p.m.

'75 GMC ¾ PICKUP. BLACK with hi Sierra package. 454 automatic, power steering and brakes, posi, radio, 2500 miles. $6500 firm. 477-9734.

3 GOOD FORDS
1—1968 1-ton cab and chassis, 1968 ½-ton short box, 4-speed, 1969 short box 3-speed, D-538A, 385-3512, 383-2767, phone between 6 and 8 p.m.

SACRIFICE
Very clean 1972 Mazda pickup, first $1,700. D-538A, 385-3512, 383-2767, phone between 6 and 8 p.m.

'74 MAZDA PICKUP, ONE PRIvate owner, like new. $2,575. Appointment to see 384-1721, 477-0510, Sports and Classic Cars, 2825 Bridge, D-13451.

1974 JEEP J10, HALF-TON WITH insulated canopy, 360 V-8 automatic, power steering, power brakes, Quadra-trac (4-wheel drive). $5300 or nearest offer. 479-2209.

1973 FORD 1-TON, LARGE BOX and hoist. Power brakes. Power steering. Mint condition. Can be seen at Cedar Hill and Blenkinsop. $5,500 firm. 592-2739.

FOR SALE: '70 CHEV PICKUP, six-foot box stepside. Offers. Lorne, after 4:30 479-5626 or 479-7771.

1967 FORD ECONOLINE, 68,000 miles, 6-cylinder, panelled and insulated, bed and curtains, $1700 or offers. 385-2693.

1975 FORD ¾-TON RANGER 250XL, Camper Special plus 8½-ft. Cavemper, top, power steering, power brakes. 658-5811.

'74 FORD HALF TON, 14,500 miles, V8 automatic, radio, tested to '77. Excellent condition. $3,900 or nearest offer. 479-3403.

1974 J10 JEEP 4X4, QUADRA track, automatic, power steering, Van Guard camperette, stove, icebox, will sell separately. 479-5924.

MUST SELL 1972 FORD KARY Van 1 Ton, 302, auto., P.S., P.B., 12' box by March 20th. Reasonable offers, no trade. Phone 478-9829.

1970 CHEV ½-TON PICKUP, 6-cylinder manual, AM-FM radio, step bumper, 85,000 miles, good condition, best offer 478-9420.

1974 COURIER PICKUP, NEW IN '75, custom trim, tinted glass, radio, 19,000 miles. As new. Price $3,450. 478-1902 evenings.

1973 ½-TON 360 V-8 AUTOMATIC, excellent tires, suspension, 24,000 miles, tested, $3200 or best offer. 642-5026, Tim.

73 FORD COURIER. REPAINT blue, six new tires, radio., H.D. bumper. Looks nice as new, $2250. 743-9546.

70 DODGE VAN COMPLETELY finished in shag, engine and body excellent, needs no work, offers on $2300. 595-3901.

'75 VW 7 SEATER BUS, SUN roof, still under warranty. New condition. $1000 under new price. 595-0931.

'68 FORD ½-TON WITH CAB, EXcellent condition. Call 5-7 p.m., 385-0035.

'73 CHEV. PICKUP, CUSTOM DEluxe, H.D. ½-ton, well equipped, $3,000 or best offer. 598-4834.

1964 FARGO SINGLE AXEL dump tested, good running condition, 383-1532.

67 GMC SHORT BOX CUSTOM cab, many extras, excellent condition offers, 477-6305.

59 FORD ½-TON, RUNS GREAT. Best offer. 383-1809.

1-TON FORD '350, FULL STAKE box, 16,000 miles. 383-8407.

66 ECONOLINE, $1700 FIRM 598-8583.

154 TRUCKS and BUSES

ENSIGN
Dodge TRUCKS AND RECREATION VEHICLE CENTRE

QUADRA AT CALEDONIA

Quality Used Trucks
'76 DODGE 4x4 Club Cab
'75 CHEV Camperized Van
'75 DODGE ½-ton Pick Up
'75 TRIPLE E 18 ft. Mini-Home
'74 DODGE ¾ ton Pickup
'74 FORD ¾ton. Pickup
'74 FORD ¾ Ton Dumpbody
'74 TOYOTA Pick-up with Canopy
'73 FORD Courier Pick-up. Auto Transmission
'73 FORD Courier Pick-Up. 4-speed Transmission
'73 DATSUN Pick-up, auto transmission
'71 DODGE ¾ Ton Pickup
'68 DODGE Van
'65 CHEV ¾ Ton Pickup
'68 KINSKILL 17 Ft. Trailer
'67 ROULETTE 14 ft. Trailer

2-YR. WRITTEN WARRANTY

100 PER CENT BANK FINANCING O.A.C.

SEE THE TRUCK SPECIALISTS AT

ENSIGN

DODGE TRUCK CENTRE
QUADRA at CALEDONIA
386-2411

Ask for Truck Sales
Dealer Licence Number D-3672

MUST SELL MY 1974 FJ40 TOYOta 4x4, excellent condition. Warn winch, locking hubs, new engine replaced under warranty. 1000 miles on motor, 30,000 on unit. Replacement value $8500, asking $5,795 or best offer. 642-3290.

'67 ½-TON MERC, NEW FACTORY motor, clutch, brakes, shocks, tires, starter and rebuilt transmission. Body in excellent condition, asking $2,100. Phone Duncan 748-9430.

MUST SELL 75 FORD 4X4 F250 ¾ ton rear step bumper, 360 motor, 4 speed, gauges, extra tank and radio, side mirrors, power steering, brakes, free wheeling hubs. Asking $5,575 or best offer. 642-3290.

1972 350 CASE, 4-IN-1 BUCKET and truck, '63 Ford 1-ton on duals, flat deck, 1962 Dodge 3-ton box and hoist, 1971 Chev ½ ton pickup. Best offers. 478-7740.

LEN BARKLEY INTERNATIONAL LTD.
New ad Used Trucks
517 Herald Street 388-5508

1974 CHEV HANDY VAN AND 1974 ¾-ton Chev, both automatic, with low mileage. $4000 each or best offer. 477-1922.

'72 FORD ¾-TON, V-8, AUTOmatic, low miles, power brakes, radio and air, good all around. $3,150. 656-3775.

1974 DODGE WESTERVAL VAN conversion, 1 owner, 24,000 miles, stove, fridge, etc. $7,900 or best offer. Phone 388-7262 after 4.

1971 INTERNATIONAL TAN. dump, 550 diesel, 5 and 4 trans. 12-14 yard box, $12,500. 642-5737, 642-5146.

1970 FARGO ¾ TON TRUCK camper special, V8, auto., PS, and PB, wing mirrors, extra gas tank. $2,200 or nearest offer. 656-5383.

1975 CHEV. BLAZER, Cheyenne Model, 4-wheel drive, power steering, power brakes, air, mag wheels. 658-5811.

1975 CHEV. ¾-TON PICKUP Cheyenne model, camper special with canopy top, power steering, power brakes. 658-5811.

'66 1-TON ALUMINUM VAN, INsolated on duals, also '63 GMC walk-in van, 7' box. Offers. 477-4700.

'70 FORD WINDOW VAN, AUTOmatic, 8, good condition. Customized. $3,000. 479-8747.

'61 FORD VAN, GOOD BODY and engine. Interior partially panelled. Asking $950. 477-1529.

1974 FORD F250, 4X4, NEW tires, new paint. $6000. Doug. 479-6992.

72 FORD RANGER XLT, CAMper special, all options, immaculate. 479-7441.

1975 DODGE RAM CHARGER, 16,000 miles, loaded with extras, 656-4454 days, 656-2069 evenings.

'71 GMC VAN, CUSTOMIZED, EXcellent condition, 6 cylinder. Days 383-9512, eves. 477-3039.

68 CHEV ½-TON 250 6, STANdard, short wheel base, 60,000 miles. $1000. 384-0074.

1969 GMC HALF TON CAMPER special, good shape, best offer to $2300. 478-2038.

69 F250 4 DOOR CREW CAB. V-8 automatic, power brakes, 8' box. 656-4387.

'69 FORD ½-TON, 360, 4-SPEED. Phone 477-6243.

1963 ECONLINE PICKUP
$500. 592-1564

1975 RANGER XLT, ¾ TON, ALL extras, as new, 383-1579.

1969 FORD. PICKUP V8 AUTO, radio. Phone 112-748-1239 Duncan.

1970 DODGE VAN. 6 CYLINDER automatic. 3951 Douglas.

CUSTOMIZED 1975 GM VAN EXcellent condition, $6500. 595-2352.

VAN, '71 DODGE, GOOD CONDItion, $2,600 or best offer. 642-5970.

'69 DATSUN PICKUP, IN GOOD condition. $1100. 592-0923.

'69 CHEV ½ TON, CONDITION, excellent. $1,900. 383-4891.

'67 FORD ½-TON 6 STANDARD, good running truck, some rust. $650. 479-7429.

154 TRUCKS and BUSES

YOU CAN EXPECT A Great Deal From . . .

Cornell CHEV/OLDS
Cadillac
CHEVROLET TRUCKS
Sales/Service 385-5777

BRAND NEW 1976 CHEVY TRUCKS

STOCK NO. 3470
76 CHEV. ½-Ton
Pickup, 6 cyl. Underseal
ONLY $4,188

STOCK NO. 3730
76 CHEV. ½-Ton Van.
6 cyl. Automatic, Heavy Duty Springs and Shocks, Westcoast mirrors, underseal, glass aux Seat.
ONLY $4,985

CORNELL

CHEV-OLDS LTD.
3050 Douglas — 385-5777
Dealer Licence D-00681A

CREW CAB 1972 FORD, 360 4-speed, saddle tanks, $3,200 or offers. 477-5601.

67 FARGO VAN, SLANT 6, 72 motor, excellent condition, $1,850. 384-8634.

1974 CHEV. CHEYENNE DEluxe ¾ ton, 15,000 miles, A-1. 652-5594.

1972 MAZDA WITH FIBREGLASS canopy, heavy-duty bumper, radio, good condition, $2200. 592-3549.

1964 FORD 1 TON, DUALS, stake sides, new paint, good shape. $1,600. 478-7138.

1966 CHEV. PICKUP, ¾ TON, with canopy. $1785 or offers. 383-0685.

1968 FORD 1 TON WELDING Truck. 1973 ¾ Ton Chev. Phone 652-1658 between 5-7 p.m.

'74 FORD VAN, POWER STEERing, under 5,000 miles. $4,800. Phone after 6 p.m. 385-4800.

'67 GMC, HALF TON, REBUILT 6-cylinder engine, good condition, $1100 or offers. 478-2252.

TRADE VINTAGE ¾-TON Dodge pickup for recreational vehicle. 656-4745.

'73 FORD PICKUP ¾-TON, 4-speed, V8, dual tanks, $3500. 642-5642.

1964 GMC ¾-TON 4X4 CREW cab, 4 speed, 17" tires, split rims. 642-3645.

'68 FORD VAN, ECONOLINE 200, many extras. 382-6391.

'70 INTERNATIONAL ½-TON V-8, 4-speed. Call after 6 p.m. 656-5829.

CLEAN 1966 MERC ½-TON, V-8 4-speed, offers. 384-9597.

1971 GMC VANDURA, CAMperized. Phone 479-2721.

'62 VW VAN WITH REBUILT '65 engine. $595. 652-1551.

1966 CHEV, HALF TON, 6 STANdard, with camperette. 656-1606.

158 TIRES

TO CLEAR

stock of Tires and Wheels

2—L60-14 REMINGTON XT-120s	$50.00 each
2—14x7 CHROME SLOTTED Steel Wheels to Fit Chev	$35.00 each
2—14x5½ SLOTTED MAG for Datsun 240Z	$42.00 each
6—G-70-15 REMINGTON XT-120 White Lettered	$37.50 each
4—H78.15 PREM. MASTERS Tubeless—Whitewall	$30.00 each
4—F78.15 REMINGTON Nylon Tubeless Twin Whitewall	$25.00 each

Installation Free
CHARGEX and MASTER CHARGE

D & D TIRE

1620 Blanshard
382-7283

FIRESTONE 750X16, 8 PLY truck tire, new. $50; 2 Goodyear 14.5 trailer tires on rims 8 ply, new $75. Atlas 670x15, 6-ply truck tire, almost new $30. 592-1059.

MAGS FOR VOLKSWAGEN, ETC. Plus radial steel belt. Phone John 595-6276.

NEARLY NEW, 2H-78-15, 4 PLY, polyester belts. $20 each. 592-7843.

3 17" SPLIT RIMS—8 HOLE. 642-5846.

160 PARTS, ACCESORIES

1966-67 PLYMOUTH OR BELvedere GTX body parts, 2-door hardtop, 382-7667, 318 Plymouth racing engine.

65 VALIANT CAN BE MADE TO run, or excell

168 CAMPERS, TRAILERS and MOTOR HOMES

COASTLINE TRAILER CENTRE

20 FT. JAMBOREE
Mini-Motorhome

Here's a MOTORHOME that's got EVERYTHING you'd ever want. Options like roof rack and ladder, AM-FM-Multiplex 8 track radio, big fridge, heavy duty insulator, 20,000 ducted furnace, chassis air conditioning, battery charger with converter, cruise control, full carpet, tinted glass, 3-way fridge. Chevy 350, deluxe cab, front dinette

VOLUME PRICED
$15,816

PLUS COASTLINE gives you a water hose, sewer hose, toilet chemical, full tank of gas and propane

ALSO IN STOCK
76 JAMBOREE 19 foot Loaded at $14313
75 JAMBOREE 22 foot — Loaded demo priced at $14,900

Weekend Specials
Buy your NEW TRAILER THIS WEEKEND and receive the following:

19 FT AND UP — Deluxe automatic awning, FREE
13 FT AND UP — $150 worth of merchandise of your choice.

Or RECEIVE THE CASH VALUE towards your NEW TRAILER PURCHASE.

Great Deals From
COASTLINE TRAILER CENTRE
478-0933
(Just Past 6 Mile House)
OPEN Mon. to Sat.
10 a.m. to 5 p.m.
Dealer Lic. No. D-13719

DOMINION MOTORS
HOME OF
LAYTON — HOLIDAIRE TRAILERS
GALAXIE CAMPERS and CANOPIES
CHINOOK MOTORHOMES
HOURS OPEN:
MON. to SAT. 8 A.M. to 5 P.M.
We specialize in I.C.B.C. Autoplan Campers and Trailers
1703 BLANSHARD ST.
(Across from Hudson's Bay parking lot) Victoria, B.C., 385-5012.
Dealer Licence Number D-5536

EXCELLENT VALUE
This like new, 1974 Chinook, 30 foot, 5th wheel trailer is one of a kind. One owner. Well maintained, fully equipped and luxurious appointments. Open to offers and trades welcome. To view or further information contact Mike Castle, Empress Pontiac Buick Ltd. Bus. 382-7121 (res.) 477-1354. D31182.

TO RENT — '76 MINI MOTOR home. Deluxe interior, sleeps six, provides transportation, accommodation, meals and lets you go first class. 479-7071 weekdays after 5 p.m.

19' FLEURY MOTOR HOMES All steel frame, solid insulation. Jackson's, 974 Goldstream. D-1014.

1972 GMC ¾-TON WITH 9' SECURITY camper, loaded, phone for details 386-0873.

69 ECONOLINE VAN, COMPLETELY camperized. Open to offers. 384-6385.

8' CAMPER, PROPANE STOVE, icebox, sleeps 2. $875 or offers. 478-3897.

1971 VOLKSWAGEN CAMPER van, beautiful condition. See at 1360 Hillside. 386-9774.

NEW DELUXE 8' CANOPY, 30" high. 1291 Garkil Rd.

TRAILERS FOR RENT, BY week or month. 384-4818.

FOR RENT — WINNEBAGO motor home. 477-2704.

168 CAMPERS, TRAILERS and MOTOR HOMES

S. J. PEDEN LTD.
VANGUARD
CAMPERS—MINI MOTORHOMES
TRAILERS—VAN CONVERSION
FIFTH WHEEL TRAILERS —
"OVER 40 VANGUARDS IN STOCK"
WE SELL AND INSALL VAN TOPS
PATS AND ACCESSORIES
"RENTALS"
S. J. PEDEN LTD.
2855 Quesnel St.
D-13432
386-3464

FENNELL'S
Parts—Propane—Repairs
10 colours of Profiled Aluminum
INTRODUCING NEW LINE OF CLOVERCRAFT FIBERGLASS CANOPIES.
THUNDERBIRD CANOPIES
TRAILER SUPPLIES
6459 Pat Bay Hwy. 652-2511
OPEN 7 DAYS A WEEK

BOB'S
MOBILE HOMES LTD.
25 Crease 386-3623
DL 1911
5TH WHEELS
TRAVEL TRAILERS
MINI HOMES
TRUCK CAMPERS
TRUCK CAPS
PARTS — PROPANE
SERVICE
386-3623 382-5647

ONLY $4795
1974 8' PARKLANE camper with fridge, stove, and furnace. This Unit is mounted on 1972 DODGE ADVENTURER Heavy duty ½ ton pickup with 4 speed transmission. For information on this top condition camper package, phone Charlie Peterson for personal service at EMPRESS PONTIAC BUICK LTD. 382-7121 or Res. 592-0458. DL 447A..

OKANAGAN
Campers — Trailers — Canopies
ARROW Fibreglass Canopies
REPAIRS INC. ICBC
PARTS — VAN ACCESSORIES
Phone 384-0213 Anytime
LOGAN'S R.V. SERVICE CENTRE
650 Burnside Rd. E. near Douglas

DOGWOOD TRAILER SALES
PARTS — PROPANE
RENTALS
RANDELL TRAILERS AND CAMPERS 478-6841
2630 Deville Road
Dealer Licence D-1789
Highway 1 at Millstream Rd.

ARE YOUR TRUCK SPRINGS ADEQUATE?
We sell and install DENDOFF overload springs for all Trucks including imports. Phone 384-0213. LOGAN'S R.V. SERVICE CENTRE 650 Burnside East, near Douglas.

OLDER 8x27 TERRY TRAILER with propane tanks, stove and fridge, shower. Also 1974 metal shed for storage and picnic table. All on pad in Campbell River. Asking $1900. 652-5854.

1964 TEPEE 16 FT., ELECTRIC brakes, 2 tanks, stove, fridge, heater, sleeps 6, good condition, asking $1200. 479-7987.

TRIPLE E 24' MOTORHOME, 1973 model. Excellent condition. $13,500. No. 208 Prince Charles Motel, 225 Gorge Rd. East.

MUST SACRIFICE 1975 DATSUN Sports Truck and Okanagon Camper. 12,300 Miles. $5,900. Phone after 5 p.m. 598-5539.

8' CAMPER, SLEEPS 4, STOVE, ice box, sink, and 3 jacks. $900. 479-5851. After 6 p.m.

'72 PACE ARROW MOTOR home, 20', sleeps 6, $10,800. 382-1642.

FIBREGLASS CANOPY TO FIT Japanese truck, excellent condition. $275. 642-5515.

ALUMINUM TRUCK CANOPY TO fit long box ¾-ton truck, $200. 383-9857.

1974 TIOGA MINI MOTOR HOME, only 14,000 miles. $11,600. 477-9443.

18' SELF-CONTAINED TRAVEL trailer. Call 656-5865 after 5.

168 CAMPERS, TRAILERS and MOTOR HOMES

IMPALA CAMPING WORLD
TENT TRAILERS
LIONEL
LEISURECRAFT
NIMROD
Large Selection — Low, low prices
TRAVEL TRAILERS
SPRITE
KIT ROAD RANGER
Good Selection of Smaller Sizes
MINI and MOTOR HOMES
WINNEBAGO
EMPRESS
BROUGHAM
Great Floor Plans and Low Prices
Propane—Accessories—Service
OPEN 6 DAYS A WEEK
CLOSED MONDAYS
10077 Galaran Rd.
on Pat Bay Hwy. Sidney
D.L. 3918
656-5504

VICTORIA R.V. CENTRE
1080 GOLDSTREAM
478-8377
Up-Island Customers
Call Zenith 2438
DL 26205
'76 UNITS HAVE NOW ARRIVED.
STILL A FEW '75 UNITS LEFT IN STOCK AT SAVINGS TO YOU.
YOUR ONE-STOP R.V. SHOPPING CENTRE
Free Draw
Win a Chain Saw

VICTORIA R.V. CENTRE
OPEN 7 DAYS A WEEK
We Service What We Sell

Oak Bay Marine
Sales and Service
WE SERVICE WHAT WE SELL
—By the Sea
—Where it counts when you need it
AT THE MARINA
1327 Beach Drive
598-3392
Now Open Sundays

1975 TRILLIUM TRAILER. COMPLETE interior — fridge, stove, cushions. Damage to right front corner and door. 1971 Markee camperette, damage to back end door. Canopy, will fit small truck — Datsun, Mizda, etc. Very slight damage. Boat trailer, I.C.B.C. Salvage Depot 979 Dunford Ave. Victoria, B.C. Viewing between 8:15 a.m. and 4:15 p.m. Monday to Friday.

LIONEL TENT TRAILER MODEL 100, stove, sink, icebox, clothes closet, lights and propane. As new $2000. 478-3174.

MOVING MUST SELL 1972 11' Camper, fully equipped. Asking $3,500. Phone 382-0229.

FOR RENT 19' WINNEBAGO, $175 a week, 5c a mile. 656-6165.

169 MOBILE HOMES AND PARKS

Robinhood
SALES AND SERVICE
Spring Clearance
YOU NEEDN'T CONTINUE TO PAY FOR SOMETHING YOU WILL NEVER OWN. HERE ARE 5 GOOD REASONS WHY.

L-2146 12x66 Ambassador 3 bedrm, 1¾ baths, Colonial decor, porch, paved drive, Langford area.

L-2141 8x38 Great Lakes 2 bdrm. or a summer home.

L-3066 24x40 2 bedroom Moduline, 1 bath, porch, sundeck. Malahat area.

L-3063 12x52 Diplomat, 2 bedrm, fully furnished. Washer, dryer, skirted. Sooke area.

L-3064 12x52 Windsor 2 bedrm. Blue trim. Metchosin area.

PRICES ON THE ABOVE ARE FROM $2950 UPWARDS.

REMEMBER EVERY DOLLAR INVESTED IN YOUR HOME IS NOT GOING INTO SOMEONE ELSE'S BANK ACCOUNT.

AS LOW AS $100 DOWN O.A.C.
2714 SOOKE RD.
478-9912
478-9517, 478-9518
D.L. 60422A

Happy Valley HOMES LTD.
WE HAVE THE HOME FOR YOU NEW OR USED
Spacious luxury living in this 1152 sq. ft. home, wall to wall carpet in the living room, dining room and master bedroom. Colour co-ordinated drapes throughout, fridge, stove, automatic washer and dryer included. Low maintenance. Aluminum siding exterior. Fully skirted with split level sundecks overlooking panoramic view of the sea and mountains. Lot is fully landscaped with paved driveway. View by appointment only.
MANY OTHERS TO CHOOSE FROM
IN 5 DIFFERENT PARKS
Starting as low as $12,900
2681 SOOKE RD.
478-8303
MEMBER
WESTERN MOBILE HOME DEALERS' ASSOCIATION
D.L. 26010

TRIANGLE HOMES LTD.
Bendix Home Systems Ltd.
Pyraniid
Manco Home Systems Ltd.
2435 Trans. Can. Hwy.
478-1774 D.L. 25171
Mon. - Fri. 9 - 6 p.m.
Evenings by appointment
Sat. 9 - 5. Closed Sundays

ADMIRAL HOMES LTD.
2524 Douglas St. 386-3291
68x12 ESTATE Spectacle Lake
52x24 MODULINE Langford
52x12 KENTWOOD Langford
64x12 KENTWOOD Spectacle Lake
66x12 AMBASSADOR Langford
64x12 KENTWOOD Langford
60x12 CHANCELLOR Langford
68x12 MODULINE Spectacle Lake
64x12 LAMPLIGHTER Sooke
68x12 NEONEX Langford
52x12 DIPLOMAT Langford
68x12 CHANCELLOR Langford
MANY OTHERS
Financial Arrangements
Enquire about "OPEN HOUSE" Saturday, Sunday
(MCD) 26186

31' CHINOOK
Here is your chance to buy a used 5th wheel trailer at substantial savings. This unit has every convenience and is like new. Beautifully finished inside and out. One look will tell that this is the unit for you. Deal now as it won't last long. Contact Mike Castle Emoress Pontiac Buick 382-7121 or Residence 477-1354 DL00447A.

GOLDSTREAM MOBILE HOMES LTD.
PARAMOUNT PREMIER
MONARCH AND PARKWOOD
Modern park space available with all purchases
2994 Jacklin
479-1751 478-8391
Dealer Licence No. MCD 26091
OPEN TO 5:30

NORTH SAANICH — IN THE woods! 12x66 General, all appliances, separate laundry room, cedar skirting and patio. Set up on 60x80 lot — includes garden. Offers on $18,750. Small park and lots of room! 656-5207.

FOR SALE FULLY FURNISHED 12x64, 2-bedroom Country Estate, situated in the Goldstream Villa, adults only. Priced to sell at $12,900 or best offer. 478-6132 or 478-5567.

IMMEDIATE POSSESSION
12x56 Knight, 2 bedrooms, stove, fridge, 10x11 utility shed included. Set up in lovely seaview park near Sooke, pad rental $62 per month. Asking $11,600. 642-5327.

OCEAN FRONT
3-bedroom, fully furnished, with sundeck, and fenced in yard, situated in family park, Sooke area, bank financing available. $21,000. 642-5375.

MOVING MUST SELL. 1973 VELmont 12x68 3-bedroom in Sooke B.C. Skirted and deck. Four appliances included. Small children welcome. No dogs. 642-3694 or 642-3592.

MUST SELL, 12X66 GLENDALE. 3-Bedrooms, workshop, cabana in Ville trailer park. Adults only. Appliances included. $18,000 or nearest offer. 478-5051.

LARGE THREE-BEDROOM SINGLE wide mobile home, with many extra features, 11½-year-old, to be moved to your site, offers on $15,500. 478-6401.

12 X 66 BELMANOR MOBILE home. Offers to $13,500, will consider fiberglass boat, camper or travel trailer as part payment. Apply 2412 Millstream.

SACRIFICE
1974 12x68 3-bedroom mobile home on 80x100 lot. Trees, paved drive, $15,750. 656-3669.

NEW NEONEX 12X68 ON GOOD lot. Lambourn adult mobile park, Cherry Point Rd. Extras. About $17,000. 652-3783.

1975 BENDIX 22X36 FURNISHED, two bedroom, Lot 38 — 2847 Goldstream Trailer Park. Trans-Canada Hwy.

LOCATED 8 MILES OUT. Adults only. 12'x64' General. 2 bedrooms, dining room, all appliances. 383-9513 or 595-2630.

THREE-BEDROOM MOBILE family park, furnished, porch shed, landscaped lawn, all electrical appliances. 478-5885.

HOME BUILT 2-BEDROOM mobile home, an ideal starter. 478-5190.

175 HOTELS

CHERRY BANK HOTEL, winter rates, $35-$50 weekly. 825 Burdette, 385-5380.

SPECIAL WINTER RATES, weekly and monthly. The Dominion Hotel. 384-1136.

178 SUMMER RESORTS

HAWAII OCEANFRONT VACATION
Oahu Island rural setting with beaches and shopping nearby. Furnished 3 bedrooms, bath, modern, from 4-1-76. Write P.K. Box 1324, Kaneohe Oahu 96744 or phone 808-247-5453.

WHISTLER MOUNTAIN
From studios to 3 bedroom condo's. Beautiful suites, budget priced. Garo Box 190 Alta Lake B.C. V0n 1B0, 932-5385.

185 CONVALESCENT AND REST HOMES

A SUNNY OUTLOOK PERSONAL Care Home has family like accommodation available immediately for Ladies or Gentlemen. Ask for Mr. or Mrs. Turner 385-9821.

CHARMING ACCOMMODATION, ladies, no stairs. Nutritious meals, kindly attention. 384-0693.

LOVELY LARGE ROOM, NO stairs, nutritious meals, pleasant home atmosphere. 384-2002.

PRIVATE ROOM IN ROCKLAND Guest House, ladies. 598-6562.

190 ROOM AND BOARD

OAK BAY GUEST HOUSE
1052 Newport Ave. Located amid beautiful gardens, near bus stop, golf course, marine and post office. Single room with private bath. 598-3812, 598-4330, 10 a.m.-4:30.

LADY PENSIONER WILL GIVE home or room and board to another active lady pensioner, non-smoker for companionship. 384-7370.

ACCOMMODATION WITH CARE available in April for elderly man or woman, suite of 2 rooms, or bedsitting only. 477-5158.

191 ROOM and BOARD WANTED

UNIVERSITY STUDENT "QUIET, compatible, non'smoker" requires accommodation by September '76. Asking reasonable rent "up to $100 per month" in exchange for light chores. Please phone 386-6435.

FOR ELDERLY LADY NICE bright warm room, with wash basin and toilet, tray service if possible, phone 382-6283 after 10 a.m.

PERSONABLE GENTLEMAN, 40, requires comfortable accommodation in congenial home. Phone 382-1016 after 6.

193 ROOMS TO RENT

AVAILABLE MAY 1, UNIVERSITY area furnished 1 bedroom, bathroom, rec. room. Utilities included. All linen, 2 T.V.'s, telephone supplied. $180. 477-1043.

ROOM TO RENT IN NEWER home, TV, and use of house to clean, professional gentleman. No board. Happy Valley Rd. $150. 478-2044 after 5:30 p.m.

FURNISHED ROOM FOR RENT, share bath kitchen, and living space. $125. 595-0931.

$125 INCLUDES BED, TABLE, chairs, hot plate, utilities. Vic West area, phone 384-5605.

JAMES BAY INN, REASONABLE weekly and monthly rates, 270 Government, 384-7151.

BED-SITTING ROOM, LAUNDRY, kitchen privileges, working man, close to bus. 479-6756.

BEDROOM, SUITABLE FOR working girl, laundry and kitchen privileges. 479-6756.

CLEAN FURNISHED ROOM kitchen facilities, working men, Jubilee area. 592-6615.

GORGE-WASHINGTON AREA, room to rent. 384-5470.

197 HOUSEKEEPING ROOMS TO RENT

½ BLOCK FROM MAYFAIR Shopping Centre, shower bath, T.V., heat included, sleepers, from $5 a day; kitchenette $4.35 plus tax, minimum of 30 days' stay. 386-2481.

CLEAN CARPETED ROOM FOR young woman, student. Fernwood-Pandora. Shared kitchen, bath, 592-1902.

ROCKLAND NEAR MOSS, BASEMENT room. Share full kitchen and bathroom with 2 others. Quiet working person, $95. 383-7207.

FURNISHED HOUSEKEEPING room, share bath. Suitable for student or young male. $88. 383-3516 after 6.

TWO-ROOM HOUSEKEEPING unit, by park, stores, quiet man only, April 1. 383-5903.

UNFURNISHED ROOM FOR A mature lady. Stove, fridge, utilities. $70. 658-5736.

DE LUXE ROOM, KITCHENETTE bath, cable vision, non-smoking working man. 592-7971.

CLEAN, OWN KITCHEN, QUIET, sober older man only. 1007 Johnson.

LIGHT HOUSEKEEPING SUITE in co-operative house. $130. Phone 385-6472.

ROCKLAND AREA, PRIVATE bath, bright room, quiet person, $140. 595-4036.

LARGE ROOM, MAIN FLOOR for lady pensioner, abstainer. $75 per month. 386-8192.

FURNISHED ROOM, LINEN SUPPLIED. 1515 Vining. 595-6226.

200 APARTMENTS TO RENT UNFURNISHED

C.N. Montague Co. Ltd. 384-9318
1028 BLANSHARD ST

DELUXE DELIGHT
Penthouse corner suite, ultra modern, spacious, 1,400 sq. ft., 2 bdrms, plus with quality applianced kitchen and balconies. Extremely desireable location, set amongst area of expensive facilities, on trans. and close to shopping. Gracious living includes swimming, sauna, whirlpool, exercise, entertainment and rec. rms., workshop and ample storage. Heating included. Avail. April 1. $425 per mo.

Also one-bdrm. suite, extra large kitchen and eating area. $275 per mo. Avail. April 1. Same facilities. E. Kolstad, 642-5315
C. N. Montague Co. Ltd., 384-9318

ROYAL WOODS
1300 sq. ft., two-bedroom and den deluxe penthouse, $400.
One bedroom studio with secluded patio, $290.
Both units have colored appliances including dishwasher, luxurious wall-to-wall mini-shag, distinctive lighting fixtures extensive cupboard spaces. Central to all major shopping centres. Tennis court, sauna, swirl and swimming pool and other amenities for gracious living, adult oriented. No pets. References and lease required. For appointment to view call Mr. Simms after 9 a.m. 386-3414 evens 386-6916. OK Trucking.

McKENZIE MANOR
1010 McKenzie Ave.
New 1- and 2-bedroom suites available for rent. Opening March 15. Make your choice now while selection is good. Sorry, no children, or pets. Enter off Quadra. For appointment, call Mr. Holgate, at Suite 111.

Harbour Towers
AVAILABLE
April 1st
1 Bedroom
625 sq. ft. fro $250
Phone HARBOUR TOWERS
385-2405

SOOKE WATERFRONT
New 2-bedroom apartments, close to buses and schools, with over 2 acres of professionally landscaped property. Apartments have full brick fireplaces with wall-to-wall carpets, extra large balconies, appliances, ample storage and sound proofed. There is a separate building to house the large rec room, lockers and laundry. Call 642-5523.

200 APARTMENTS TO RENT UNFURNISHED

GORDREAU APARTMENTS
Gorge Waterfront
Completely Secluded
Beautiful Location
Now Renting
—1 and 2 bedroom apts.
—elevators
—indoor pool
—swirl pool
—sauna
—billiard room
—recreation rooms
—wall to wall carpets
—storage in suite
—balconies with view
—some underground parking.
CALL MR. AND MRS. A. PERN
385-6431

The Sentinel
625 CONSTANCE
OPENING APRIL 1
featuring
—W-W shag carpet
—Intercom
—Drapes
—Large Balconies
1-bedroom $208-$222
2-bedroom $260-$275
Adults Only — No Pets
Appointment for viewing
Contact
Mr. Fast 385-1220

Park Pacific
SEAPORT APARTMENTS
Lovely Sea and Mountain View.
Finely appointed suites.
Tastefully carried out.
Full amenities for your enjoyment.
2 Resident Managers
For your every need.
Available April 1.
2 bedroom.
970 sq. ft. $320
Adult building — no children or pets. For further information call MR. JONES, 383-2225.

DELUXE 2-BEDROOM CONDOMINIUMS
Spacious suite with 1½ baths, dining room, large living room, closed security underground parking. Rental includes heat, light, stove, fridge, sundrapes and parking. Lease available. Rentals from $365 to $400.
RICK KINNIS 386-6796

WESTMONT REALTY LTD.
920 HILLSIDE AVE.
AVAILABLE APRIL 1ST — ONE two bedroom top floor view side, one deluxe 3 bedroom, dishwasher, self-dretsof fridge, view side. Indoor pool, whirl pool and sauna, games, exercise and work room. Mt. Tolmie Ridge Apartments. Situated on Mt. Tolmie overlooking Victoria. Quiet isolated location. Phone H. Gray 598-3821 or 592-3483. Sorry no pets, no children.

DELUXE 2 BEDROOM CONdominium. Panoramic view, 7th floor. Corner Suite. Wall-to-wall shag; drapes and appliances included. Pool, Sauna, Swirlpool and underground parking. Near parliament buildings and Beacon Hill park. Adults only. Sorry no pets. Available April 1st. 384-2927.

AVAILABLE IMMEDIATELY, brand new condominium, top front corner, de luxe two bdrm., 1½ baths, drapes, wall-to-wall carpets, close to bus, schools and shopping, panoramic view from sweep around balcony, parking, electric heat included, $350. Call 477-2070 after 5 p.m.

FAIRFIELD—COOK—AVAILABLE April 1st, close to village, bus, park, downtown, the sea. New deluxe, large 2 bedroom condominium with 2 full bathrooms, refrigerator, stove, drapes, games room. Sorry no pets or children. $350. 479-8169.

E. G. PRIOR APTS.
2622 Prior St.
1 and 2-Bdrm. suites available immediately.
Sorry no pets or children
Phone 382-9856
P. R. BROWN and SONS LTD.
385-3435

ELDON PLACE
Near Woodwards, on bus line, available now. Two-bedroom, $273; three-bedroom, $319. April first one and two bedrooms, pool, sauna, swirl pool. Mature adults only, no pets or children. 386-0614.

BEVERLEY ARMS APARTMENTS
2562 and 2544 Beverley Street, Duncan, B.C., quiet 1 and 2 bdrm. ste. Sorry, no children or pets. 748-0141.

1-BDRM. APARTMENT CLOSE to downtown, wall-to-wall, fridge, stove, balcony, laundry room, covered parking, recreation room, workshop, pets considered, $275. Includes heat, water. 387-5975 or 382-8454.

McKENZIE WOOD APARTMENTS
1002 McKenzie Ave.
Opening June 1st. Spacious bachelors, 1 bedroom, 1 bedroom and den, 2 bedroom suites from $182-$292. 479-8812 between 9 a.m.-1 p.m.

1-BEDROOM DELUXE MAIN floor suite, unfurnished with hardwood floors, close to town and bus stop, no pets and children, middle aged people, cablevision and laundry, $166.80. 598-6571 between 4-9 p.m.

ESQUIMALT: AVAILABLE April 1, one-bedroom and two-bedroom suites, wall-to-wall carpets, elevator, heat and cablevision included, children considered. Phone 388-6474 between 9-5 Monday through Friday.

AVAILABLE NOW 2-BEDROOM suites, carpet, drapes, cable vision, parking included. Adults only, preference to quiet, middle-aged couples. Sorry no children or pets. 386-0124.

THREE-BDRM. HOME, AVAILable April 1. Fireplace, workshop, wall-wall carpet, laundry room, vegetable garden. On Rolston Cres. $350. 598-3140 6-8 p.m.

2-BEDROOM SUITES AVAILable in Esquimalt area. No pets, 1 child considered. Rent $254 per month. Apply to Royal Trust Company. 388-4311.

APRIL 1, LARGE 2-BEDROOM suite with dishwasher. On Fairfield Rd., close to Cook St. $285 per month. Evenings or before 10 a.m. 592-3537.

AVAILABLE IMMEDIATELY 1205 Rudlin St., 1 bachelor suite, 1 two-bedroom suite. Quiet adults only. Sorry no pets. 598-8743.

AVAILABLE NOW, 2-BEDROOM apartment, water and heat included. Married couple or girls sharing. References. Non-smokers. 382-8812.

COLWOOD 1 BEDROOM BASEment suite, includes utilities, fridge, stove, wall-wall, drapes. $205. Available immediately. 478-8575.

SELF-CONTAINED BACHELORette. Very small, clean. Includes utilities. Fort and St. Charles area. Prefer working girl. $144. 383-4568.

THREE-BEDROOM SUITE available April 1st, heat and water included. Children welcome, no pets. $380. Esquimalt. 382-7384.

ADMIRALS SQUARE
CONVENIENTLY LOCATED NEW 2-BEDROOM SUITE. AVAILABLE NOW. CALL 383-4445 OR 385-3738.

CROFTON ARMS
8272 Crofton Rd. Now renting new modern 1 and 2-bedroom suites, call 246-4357.

OFFICE WITH KITCHEN, bathroom, etc. downtown, suit business person, $145. 598-4060 evenings.

SMALL 2-BEDROOM SUITE IN good older city home, $245, heat included, from April 1. 595-1925.

ONE BEDROOM APARTMENT adults only, no pets. Swimming pool, sauna. 385-5092.

BACHELOR SUITE, $110 PER month, share bathroom. Available April 1st. Working people. 384-2772.

OAK BAY JUNCTION 1 BEDroom apartment available April 1, no children, no pets. 479-4069.

LARGE SUITE, PERMANENT people. Elk Lake. 658-5812.

1 BEDROOM, $230; 2 BEDROOMS $285; pool facilities, mature adults. 384-1992.

ONE-BEDROOM CONDOMINIUM, adults only, no pets. $290. 382-8503.

200 APARTMENTS TO RENT UNFURNISHED

VACANCIES
$140—Bach. Near Park
$161—Bach. James Bay
$153—1 Br. Central
$175—1 Br. Central. Girl
$158—1 Br. Central
$137—1 Br. Langford
$150—1 Br. Jubilee
$183—1 Br Burnside area
$234—2 Br. Swimming pool. Esq.
$240—2 Br. Fairfield
$235—2 Br. Tillicum. Kids
$234—2 Br. Sauna. James Bay
$180—2 Br. Fairfield. Adults
$210—2 Br. Central. Baby
$249—2 Br. Central. loaded
FEE
These are a few of our many vacancies
HOMEHUNTERS
OPEN 7 DAYS A WEEK
9 A.M. to 9 P.M.
1394 Hillside Avenue, 598-5101

AVAILABLE IMMEDIATELY 1-bedroom apartment, wall to wall, heat, water, cable, underground parking included, modern building with pool and sauna, $275. 479-7660 after 6.

AVAILABLE IMMEDIATELY 1-bedroom apartment, wall-to-wall, heat, water, cable underground parking included, modern building with pool and sauna, $250. 479-7660 after 6.

1 BEDROOM APARTMENT IN the Savoy, $47,000. Small down payment will handle. Charman Pacific Realty Ltd ask for Eric Charman 385-9765.

VICTORIA'S DOWNTOWN HOTEL and APARTMENT COMPLEX
CHATEAU VICTORIA
740 Burdette 382-4221

3-BEDROOM SUITE FOR RENT. Langford area. Fridge, stove, drapes included. Children welcome. No pets. Available immediately. $310. 478-3428.

AVAILABLE IMMEDIATELY, new self-contained bachelor suite. Complete washroom - kitchen. No pets. $150. 386-6676.

AVAILABLE APRIL 1ST, 1 BEDroom, close in, mature adults only, $125 monthly. Quiet, clean. After 5 p.m. 382-2883.

SUITE. REFERENCES. $275. quiet people. No pets. Adults preferred. John Luzar, 385-9741, 592-1908.

LARGE 2 BEDROOM, 2 BATHS apartment, fireplace, acre of garden, Rockland area, $400 a month, 383-5310, 384-3483.

BURNSIDE, 1 BEDROOM, W-W, March 15, 1976, $175. 385-2481.
SWINERTON STEWART CLARK

1 BEDROOM $205. ALSO BACHELor $175. Mature adults. 385-2185.

201 APARTMENTS TO RENT FURNISHED

PENTHOUSE MANOR HOTEL
2930 Washington 388-7818
New ultra modern deluxe bedroom and bachelor apartments. Beautifully furnished. Situated in quiet location overlooking Gorge waterways, close to bus service. Includes ways, close to bus service. Includes color TV, telephone, dishwasher, laundromat, sauna and swirl pool. Maid service. No pets. Rent by day, week or month.

DAILY WEEKLY MONTHLY
Adjacent to parliament buildings and inner harbor. Fully furnished one-bedroom suites, color TV, linens, dishes, all utilities. Use of saunas, pools, and coin laundry.
ROYAL SCOTT INN
425 QUEBEC ST. 385-3543

DE LUXE ACCOMMODATION. Furnished bachelor and 1 bedroom suites available from September 15. Colored TV, dining room, laundry, indoor pool, hydro pool, saunas, lounge, maid service, answering service. No pets. Canterbury Inn, 310 Gorge Rd. Phone 382-2151.

DE LUXE ACCOMMODATION. Furnished bachelor, 1 and 2 bedroom suites available from Sept. 15. Maid service, 2 answering service, indoor heated pool, saunas, coffee shop, dining-room, laundry, colored cable TV. "No pets". Coachman Inn, 229 Gorge Rd. E. Phone 388-6411.

DELUXE ACCOMMODATION
Furnished 1-bedroom suites, available at winter rates, daily, weekly, or monthly. Colored T.V., pool, sauna, hydro pool, laundry, games room. Weekly maid service, no pets. Oxford Tower Inn, 133 Gorge Road East. Phone 388-6431.

ENJOY CAREFREE LIVING IN a nicely furnished 1 bedroom apartment, in a clean, quiet block beside Beacon Hill Park and step from the ocean front. Weekly maid service, linen, free laundry, cable and electricity all included for only $275. 384-4362 or 384-1007.

SCOTSMAN MOTEL
490 GORGE RD. EAST
386-7352
Fully furnished bachelor suites color T.V., linen, dishes, free phones, laundromat on premises. By day, week or month.

AVAILABLE NOW
$119 — Bachelor apt. including main furniture, ground floor. Separate entrance. Suitable for mature male. Dickie Agencies Ltd. 382-4312.

CLEAN, LARGE BACHELOR units fully furnished, everything included, weekly maid service. $145-$220 a month. 384-5122. Estrella Motel. Also Weekly rates.

SELF-CONTAINED 1-BEDROOM suite for quiet adult, furnished. 595-6660.

JUBILEE HOSPITAL AREA
2-bedroom apartment April 15th, $275. 479-8389.

EDGEWATER MOTEL, 1 BEDroom. From $200. 478-4212.

CLEAN BACHELOR SUITE IN Fairfield, references. 595-8576.

202 APARTMENT FURNITURE TO RENT

STANDARD FURNITURE
Three Rooms from
$35 per month
Immediate Delivery
382-5111

203 APARTMENTS WANTED

HELLO
My name is Charlie, a well mannered 10-lb. Poodle who with my middle aged master require an apartment. April 1st, preferably in Oak Bay or Fairfield. Near the beaches (for walks). We have references. Please phone 479-5759.

SEVERAL HOUSES OR APARTments furnished or unfurnished required to rent from July 26 to August 28, 1976, for members of faculty. Preference to vicinity of St. Michael's University School. Some cases will apply to single persons other to families with or without children, please phone collect, Vancouver, 681-6812, during office hours or write J. J. Johannesen, 3307-1733 Comox St., Vancouver.

QUIET NON-SMOKER, NONdrinker seeks bachelor suite or reasonable apartment, preferably furnished, on April 1. Paul F. 477-6911 local 773. 8:30-4:30 weekdays, 598-7735 evenings.

CLEAN, QUIET, WORKING MAN with cat seeks apartment or suite willing to share; possible exchange for small services. References. 595-0591.

WANTED: 1-BEDROOM SUITE within 2-mile radius of CHEK-TV by employee. Phone 477-1821 between 8:30-5:30, ask for Doug Powell.

MATURE WORKING STUDENT female with references, requires a reasonable one-bedroom or large bachelor suite, starting April or May. 477-0348.

RETIRED WOMAN URGENTLY needs reasonable one bedroom home. Fireplace and yard desirable. 479-6337.

WANTED 1 BEDROOM FURnished or unfurnished suite, fairly modern with separate shower enclosure. 479-7434.

WORKING WOMAN REQUIRES bachelor or one bedroom character suite. James Bay or Fairfield. 383-0217, mornings and evenings.

REQUIRE FAIRLY SMALL FURnished suite to sublet for 1-3 months in Victoria or Sidney. Reply Victoria Press Box 696.

2 SINGLE GIRLS LOOKING FOR quiet 2-bedroom apartment, for April 1. 382-4064.

LADY PENSIONER WANTS UNfurnished apartment, reasonable rent have chihuahua. 478-0565.

204 SHARE ACCOMMODATION

ROOM FOR RENT, FOR A young lady in a house, downtown area with 3 other young ladies. $125 per month. April 1. Call Lori. 385-8385.

COUPLE, ACTIVE SENIOR CITIzens share home another senior citizen, own entrance, garden, living quarters. References. Victoria Press Box 674.

AVAILABLE IMMEDIATELY, girl with good sense of humour to share 2 bedroom, 2 bathroom, deluxe apartment near Beacon Hill Park. 384-4510.

QUIET GENTLEMAN IN (30'S), wanted to share older character home near ocean and amenities. Please call after 6. 598-6363.

SIDNEY, 2 BEDROOM DUPLEX to share with working woman. $175 including utilities. 656-5646, after 6 p.m.

GIRL MID 20'S NEEDED TO share three bedroom house, 598-7595.

YOUNG WORKING PERSON wanted to share house, Fairfield area. 598-7343.

2 ROOMS AVAILABLE IN CO-OP $100 each, 382-4614.

206 DUPLEXES TO RENT

BRAND NEW 3 BEDROOM DUplex, large master, good storage, appliances, wall to wall carpet. Main draperies. Close to schools and shopping. Children and pets welcome. Hatley Park area. $370 per month. 383-1296 or 592-6625.

BOTTOM SUITE OF DUPLEX available immediately, 1 bedroom, plus basement, garden. Lots of character, 2 fireplaces. All utilities included. $230 per month. Married couple preferred. 479-8839 after 6 p.m.

TWO BEDROOM WITH BASEment, large living room and den combination. View of the lake. Stove, fridge, parking, near beach. Shawnigan Lake. Available April 1st. $260. No pets, references required. Phone Shawnigan Realty, 743-5311 or 743-2607 anytime.

LARGE COMFORTABLE ONEbedroom upper duplex for quiet working person or couple. Fridge and stove, heat and water, part furnished, $200. No pets. 384-1659.

FAIRFIELD — WALKING DISTance to town, wall-to-wall, redecorated, spacious, fridge, stove, water and heat supplied. Quiet single person. 382-3563.

BRAND NEW 3 BEDROOM DUPlex. Available immediately. Children welcome, Langford area. No pets. Rent $380. 478-3428.

UNIVERSITY AREA, DELUXE 2 bedroom with den, 1½ baths, 1 child, no pets. $325. Available April 1. 477-3728.

NEW THREE-BEDROOM WALLto-wall, electric heat, fireplaces, two complete bathrooms, full basement. 479-6019.

BRIGHT TWO BEDROOM, COLwood, main road, full basement, stove and fridge, $225. 478-5321, 478-0227.

SIDE BY SIDE DUPLEX, LANGford area, 3 bedrooms, 1½ bathrooms, wall to wall carpeting, no pets. $330. 479-6585.

COBBLE HILL, 1-BEDROOM DUplex on ¼ acres. Fridge, stove, washer and dryer. $175. 383-4668.

3-BEDROOM, 2 LIVING ROOM duplex, close to school, park, downtown. 386-9056.

3-BEDROOM DUPLEX, $245. 382-3420.

210 HOUSES TO RENT UNFURNISHED

Immediate Occupancy
Beautiful one bedroom, bachelor suite in "Royal Woods" on McKenzie Ave. and Quadra. This unit is brand new and has broadloom, drapes, fridge, stove, dishwasher. Other amenities are swimming pool, sauna, billiard room and tennis courts. $245. per month, 6 mos. lease minimum.
Located at 3009 Galbraith Close, a 3 bedroom home, with broadloom, fireplace, carport and large lot. Central Saanich location. 6 mos. minimum lease. $395 per month.
PLAYFARE PROPERTIES LTD.
Phone 388-6676

MORNINGSIDE WEST
LARCHWOOD & LAVAL
3

215 HALLS, WAREHOUSES, STORES and OFFICES TO RENT

SINCE 1887
Pemberton, Holmes Ltd.

1000 GOVERNMENT ST.

NOW LEASING
NEW WAREHOUSE SPACE
TYEE 6000 Sq. Ft. Victoria
CECELIA 6600 sq. ft. Victoria
HILLSIDE 19000 sq. ft. Victoria
FAIRVIEW 6000 sq. ft. Esquimalt
VIEWFIELD 5300 sq. ft. Esquimalt

NEW OFFICE SPACE
DOWNTOWN
A. 818 BROUGHTON ST.
Deluxe fully air-conditioned and carpeted. Attractive rates. Up to 25,000 sq. ft.
B. 826 NORTH PARK
Ideal service commercial. Located off Blanshard at the Bay. Limited space available.
C. BASTION SQ. — BURNS HOUSE
A fully finished heritage building with modest all inclusive rates.
D. LANGLEY ST.
Storefront, modules of approx 800 and 900 sq. ft. Reasonable rates.
HILLSIDE
Storefront with heavy traffic flow at only $7 sq. ft.
LANGFORD — RETAIL — OFFICE
Deluxe building in the heart of Langford, air-conditioned, easy access, excellent exposure
For further information contact:
384-8124 J. COLWELL 479-4670
384-8124 R. D. LAW 478-9474

WESTMONT COURT
920 Hillside Ave.
Between Blanshard and Quadra

BRAND NEW PROFESSIONAL OFFICES FOR RENT
negotiable rents
INCLUDES
air conditioning
elevator
utilities
square footage to suit
OPEN VIEWING DAILY
RICK KINNIS 477-9394

WESTMONT REALTY LTD.
920 HILLSIDE
386-6796

TOWNE SQUARE
Opposite Johnson St. city parkade, 33 retail stores and 12 000 sq. ft. of office space. One of Victoria's most exciting and unique developments. Surrounding open air mall in the very heart of downtown shopping district. Now leasing stage 1, for occupancy mid March. Phone 385-0212, 385-2112, or 388-4751.

OFFICE SPACE
520 Dupplin Rd.
Near Douglas.
Very Central
Totally Carpeted
Available Immediately
To View Please Call 382-2116

STORAGE YARD, SMALL OFFICE for rent. $200, suitable for small contracting company. 1580 Trans-Canada Highway. 479-8811 or evenings, 477-6155.

NEW DOWNTOWN OFFICES
300 to 2,400 sq. ft. Short terms.
Call M. Steele-Mortimer, 388-6691
ROBERTS INVESTMENTS LTD.

WAREHOUSE, LIGHT MANUFACTURING space for lease. New block building including well-appointed offices. Industrial park area, 4,400 ft., 7,200 ft. available. Low rates. 386-2918, 652-1777.

APPROX. 2400 SQ. FT. WAREHOUSE SPACE WITH OFFICE. AVAILABLE APRIL, 1976. PLEASE CALL MR. ANDERSON AT 382-2721, 9-5.

SOOKE
Retail or office space for rent in new commercial building. 1000 square feet, $325 per month. 642-4118 or 642-3321.

ROYAL TRUST BUILDING, SUITE of 1,122 square feet, suitable for professional or business use. $514, includes all services. Apply the Royal Trust Company, 388-4311.

FOR RENT, SMALL OFFICE, 230 sq. ft. 810 Courtney St., $125 per month, available April 1st, 1976, 382-3153.

MOOSE LODGE HALL FOR rent. 7925 E. Saanich Rd. For meetings, weddings, dances, etc. Phone 652-1670, 385-7479.

COLWOOD AREA, RETAIL space available in the new Hatley Park Shopping Centre. Opening soon. For information, 388-5812.

CITY CENTRE
12,000 sq. ft. of drive in Retail warehouse. 385-0212.
3,000 SQ. FT. NEW BUILDING. Prime location, Langford Village. Suitable light manufacturing, storage, showroom or office. 478-6809.
NEW 1200 SQ. FT. WAREHOUSE and office, for manufacturing workshop. Reasonable rent. Hillside Ave. 479-6218.
300 SQ. FT. OFFICE SPACE FOR rent, heat and electricity included, rent $90 per month. 383-7141.
COMMERCIAL OR WAREHOUSE space available. 595-6839.
OFFICE SPACE FOR RENT IN apartment building. 385-5092.

233 MORTGAGE LOANS and INSURANCE

SECOND MORTGAGES
—Borrow up to $15,000
—15 year amortization
14.9% on amounts over $8,000
—No bonuses, brokerage or finder's fees
—Enquiries welcome
HOUSEHOLD REALTY
CORPORATION LIMITED
VICTORIA
1218 Douglas Street
Phone 382-8156
3459 Saanich Road
Phone 386-2226

ARE YOU BUYING A HOME?
MORTGAGE FUNDS AVAILABLE
Do you need additional capital, or funds for debt consolidation? Use your home equity up to 85% of appraised value.
1st—2nd—or 3rd Mortgages
Construction interim. Commercial also available.
Rae Investments Ltd.
204-493 Burnside Rd E.
Victoria, B.C.
388-7891 — Days
477-3886 — Eves., Mr. Stuber

LET WHITTOME'S
Arrange the financing of your home at the most advantageous rate and terms. We have money available for first and second mortgages.
Phone KAJ JACOBSEN
J. H. WHITTOME AND CO. LTD.
1111 BLANSHARD ST.
388 4271

MORTGAGES
We have funds available for 1st and 2nd mortgages with flexible terms. Rates begin at 11¾%.
P. R. BROWN
AND SONS LTD.
762 Fort St. 385-3435

11.5%
Immediate Funds
Interim or Conventional
Commercial — Residential — Farm
R. GEDDES
PRINCIPAL PROPERTIES LTD.
477-9514

233 MORTGAGE LOANS and INSURANCE

We Specialize In
FINANCING DEVELOPMENT
1st and 2nd MORTGAGE LOANS ON ACREAGE, APT. SITES
Or Most Any Real Estate Holdings
ANYWHERE IN B.C.
CASH VALUATIONS ON EXISTING MORTGAGES OR AGREEMENTS GIVEN WITHOUT OBLIGATION
COURTESY TO FELLOW —BROKERS
PHONE MR. LEN THOMAS COLLECT AT 384-7128 (AFTER HOURS 478-1720)
Douglas Hawkes Ltd.
990 Blanshard St.

Funds available immediately for 1st and 2nd mortgages. Contact:
david burr ltd.
655 FORT ST. 384-9335

UP TO $20,000 AVAILABLE FOR good first mortgage. 385-3693.

234 MORTGAGES FOR SALE

SINCE 1887
Pemberton, Holmes Ltd.

1000 Government St.
1st Mortgages available for INVESTMENT
12% — 12½%
1 Year to 5 Year Term
For good quality mortgage investment call
VINCENT HOLMES
RICHARD HOLMES
384-8124

16 Per Cent
Participate with professionals. Short term secure mortgage portfolios. Amounts accepted from $5000 upwards.
VANCOUVER ISLAND DEVELOPMENT CORPORATION
31 Bastion Square
386-1381

EXCELLENT DISCOUNT SECOND—$9500 buys $10,000 at 14 per cent 3½ year term. $10,000 at 16 per cent discount available now, house $6500 at 16 per cent. No 1—2 1/2 6th St. Courtenay 112-338-5379.

MORTGAGE FUNDS AVAILABLE 15% AND INTERIM FINANCING. FOR DETAILS CONTACT MR. McKENZIE 386-7521. BOORMAN INVESTMENT CO., LTD. 111 GOVERNMENT ST.

18%
Short Term First and Seconds
Well-Secured
R. GEDDES
PRINCIPAL PROPERTIES LTD.
477-9514

YES WE HAVE FUNDS AVAILable now. CONTINENTAL ESTATES CORPORATION, 777 Fort St. 385-6778.

235 WANTED TO BORROW

FIRST MORTGAGE $20,000 AT 12% 5-YEAR TERM. FIRST MORTGAGE, $23,000 at 12% 5-YEAR TERM. FOR DETAILS CONTACT MR. McKENZIE, 386-7521. BOORMAN INVESTMENT CO. LTD., 1111 GOVERNMENT ST.

240 BUSINESS OPPORTUNITIES

the Permanent
58 Station St.
Duncan, B.C.
33 UNIT MOTEL
New building, strategic location on island highway north of Duncan, thriving business with good potential. With room for 20 more units. Large units. Some with kitchenettes also 3-bedroom apt. for owner. Listed at $570,000. For appointment to view please phone Ron Phillips at 748-8105 or 746-5890. The Permanent.

DO THESE JOBS APPEAL TO YOU?
News stand manager (MLS).
—Dry cleaning operator.
—Plant and gift salesperson (MLS).
—Clean-up service owner.
If you are interested in any of these businesses please call Helen Jones, 595-7913 or Swinerton, Stewart Clark Ltd., 385-2481.

SERVICE STATION RURAL AREA
Here's an opportunity to walk into an established business and grow with one of the fastest moving areas. Modern building of over 1800 sq. ft. with fixed equipment. Over 200' of road frontage with a very good traffic count. Good established clientel with plenty of room for expansion. For more information call Bill Kozak at 386-6164 or 642-3404. Castle Properties Ltd.

EXCELLENT OPPORTUNITY — 1,000 sq. ft. in small shopping centre. $18,500 plus stock approx. $10,000 — for information please call:
THE ZIEGLERS
595-5171 Canada Trust 592-1768

BUSINESS OPPORTUNITY. MILL Bay. Cobble Hill area. Other obligations forces owner to sell Septic Tank cleaning outfit, 3 ton Vacuum Truck plus Hoses — Use of our extensive yellow page advertising for the remainder of the year. All serious offers considered. Phone 743-2623.

QUALICUM BAY
MOBILE TRAILER PARK
that has just been expanded a good thriving business on 2.98 acres with 3 houses, 4 cabins plus trailer, 7 mobile pads. To view call Hazel Campbell 386-6161 or 592-0532. Castle Properties.

CAPITAL GAINS
Just listed, 100% tax shelter, clean holding property. Ideal for professionals and smart businessmen. Call MR. A. COHEN, 386-7721, Investors Syndicate Realty Ltd.

ONE OF A KIND
Unique stereo-oriented business. Steady growth, excellent potential. For details please call RAY SMITH 384-8001 or Res. 479-7777. The Royal Trust Co.

REAL ESTATE FIRM, FIRST rate location, excellent lease. Thriving business needs active agent or partnership. $18,000 on terms. Confidentially, Victoria Press, Box 724.

$7,000 PUTS YOU INTO A SMALL manufacturing business. An excellent home hobby venture for the mechanically inclined. 386-1666 or 383-3813.

TAXI. ALL LICENSES AND COMpany share. Phone 388-9935 or 382-7368.

240 BUSINESS OPPORTUNITIES

Approx. 1 ac. property overlooking harbour on highway corner. Good black-topped parking area. Cement block building 40x40 approx. Fully furnished and with all equipment for restaurant and drive-in. All in excellent condition. Could be easily built up. Only $89,000.
SOOKE REALTY LTD.
642-5426
Bob George
642-5670
Florence Goldie
642-3140

RHODOLAND BUSINESS
PLUS
2-STOREY HOME
PLUS
1.45 ACRES
$185,000
Thriving rhododendron business — ideal for couple, retired or otherwise. Beautiful two-bedroom home in immaculate shape, located on a lovely large treed property with PANORAMIC SEA AND MOUNTIAN VIEWS. Within 10-mile circle from centre of Victoria. For appointment to view call ROBERT YOUNG, 477-8749 or 479-8886, or GEORGE BLACK, 382-2426 or 383-4124 anytime. Park pacific Investments Ltd.

OWN YOUR OWN BUSINESS
—Construction consulting business
—No capital investment
—Get paid in advance
—Make $50,000 in first year
—Full training program
—2 Person business
—$18,000 required for dealership
Enquire by writing Weather-Seal Industries Ltd., 3421 Kingsway, Vancouver, B.C. or phone (112) 438-7271.

OPPORTUNITY IS KNOCKING
If you like working with your hands, enjoy meeting people and are interested in furniture and home furnishings, there is a wonderful opportunity waiting in the upholstery business. Other commitments have forced the owner to offer this going concern at half of its value. You don't even need experience to get started as the excellent employees will show you all you need to know. Full price including all stock, fixtures and equipment is only $8500. Sounds too good to be true? It costs nothing to inquire. Victoria Press Box 706.

FAST FOOD
New, major, fast food operation with virtually no competition. First class operation with a very substantial profit picture for the right person. $136,500. MLS 15087. R. Butler, M. Lund 477-9514, 479-7994, 652-2736.

TOFINO MARINA
$275,000 buys you a beautiful home, property and an excellent marina in one of the island's most breathtaking settings. Full details, pictures with R. Butler, M. Lund 477-9514, 479-7994, 652-2736.
CENTRAL 21
PRINCIPAL PROPERTIES LTD.
4088 Shelbourne St.
477-9514

malahat realty ltd.
P.O. Box 40
Mill Bay, B.C.
743-5525
Ill health dictates sale of this well established Beauty Salon. Situated in strategic position in busy Mall in fast growing Duncan, the potential for steady growth is excellent. The shop is very tastefully furnished and has well maintained, up-to-date equipment. Balance of lease may be taken over or new lease written. For further details, contact Tom Burdge, 743-5525 or 743-9398.

MOTELS
There are only five motels for sale in Victoria. TWO ARE LISTED EXCLUSIVELY WITH INVESTORS SYNDICATE.
24 units. Choice location. Busy summer and winter. Easy to operate. Asking $425,000. JOHN SHAVER 386-7721.
40 units with kitchens. Nice owner's suite. Ideal business for two families. Asking $695,000. JOHN SHAVER 386-7721.
Investors Syndicate Realty,
620 Broughton Street,
Victoria, B.C.

INVESTMENT
Terrific potential for "Go Getter" to earn $40,000 or more in first year. This is an established business needing full-time quality management. Good lease in prime area of Victoria. Excellent equipment thru-out. Unlimited extra volume can be developed with wedding portraits, passport photos and film processing. For further details
AUSTIN MITCHELL
386-3231 598-3533
JACK THOMAS
385-2119

BUSINESS AND HOME
Going concern grocery store plus 3-bedroom home located at beautiful Honeymoon Bay on Lake Cowichan. Very interesting tourist business while enjoying peaceful living. For more information please call:
477-1841 KEITH KAYE 658-5839
BLOCK BROS. REALTY LTD.

Right In Town
Great potential — Modern ladies' clothing store. Reasonable rent. Call IRENE VAN 384-9191 or ANNE HOPKINS 478-0486 or 382-9191 anytime.
Canada Permanent Trust Company

FOR SALE. 30 MILES VICTORIA, waterfront property. 8 beds. 3 baths, lounge, dining, Tudor style. $85,000. Reply Victoria Press, Box 685.

NEW BARBER SHOP
In heated mall in thriving Beacon Plaza in Sidney, reasonable Rent phone evenings 592-6282.

JANITORIAL SERVICE, GROSSing $2,100 per month. Equipment included, $20,000 or nearest offer. Reply Victoria Press, Box 557.

HUSBAND AND WIFE OR COUple who like baking, $28,000 net profit per year. Phone 383-4497, interested parties only.

FOR SALE: CUSTOM TRACTOR service, for further information. 652-3306.

FOR LEASE 2 BAY SERVICE station, Colwood area, phone 382-3274. M. C. McLean.

GRAVEL TRUCK PLUS BUSINess, limited company. Late model diesel, complete with written work contract, H-plate, good working clientele. $30,000. Excellent financing. Reply Victoria Press, Box 607.

240 BUSINESS OPPORTUNITIES

the Permanent
1175 DOUGLAS ST. and 3647 SHELBOURNE ST.
Small Shopping Centre
Staunchly built, 2 years old. 5 units, good revenue, leases, increasing income projection and with appreciation should show this to be a fine property investment. Asking $205,000. Remember — whether you wish to buy or sell, call in confidence, TED PINFOLD 388-7742 or JOHN RUSSELL 592-3248 or office 477-0141.

Automotive Repairs
Are you a knowledgeable foreign car mechanic? Got around $20,000 cash? Youn might buy this thriving repair business, equipment and stock (no property). Asking $60,000. Remember whether you wish to buy or sell, call in confidence TED PINFOLD 388-7742 or JOHN RUSSELL 592-3248 or office 477-0141.
Canada Permanent Trust Company

WANTED: 2-5 ACRES IN SAANich for interesting business project. Proposition on possible partnership basis. Easy public access essential with good proportion timbered. Please reply Victoria Press, Box 684.

FURNITURE REFINISHING Business located in fast developing area. Well-equipped shop, city contracts, very reasonable rent with optional lease. $30,000. Apply Victoria Press Box 704.

RETIRING — HOUSE AND WELL established ceramic and pottery business, specializing in custom orders and tourist trade. Ideal location in Cariboo. Victoria Press, Box 725.

V.I. EXCLUSIVE
Franchise for sale, recover your investment plus 25% in 12 months. Principles only. Reply Victoria Press, Box 734.

LIMITED COMPANY FOR SALE. Has good tax write off plus shareholders equity. Office equipment included. Call 592-6470, 388-5721. Beacon Realty Ltd.

244 REVENUE PROPERTY

FAIRFIELD
Conversion — 8 light housekeeping rooms, plus one 2-room self-contained suite and 1 large 3-room suite with fireplace. Furniture and appliances included. Good large building close to Dallas Rd. Price $115,000. No mortgage to raise. Call us 24 hrs.
DONNA VALIKOSKI 385-8784
or MARY McGUIRE 479-7668

DUPLEX POTENTIAL
In excellent condition, 4 bedrooms and bath up. Living-dining in line. Modern kitchen plus bedroom, den and bath on main floor. Full, high bsmt. R-zone. $85,900. Call us:
MARY McGUIRE 479-7668 or
DONNA VALIKOSKI 385-8784
DOUGLAS REALTY LTD.

$89,500
3197 Glen Lake Rd.
DELUXE DUPLEX
3 BR each side, 1½ baths, LR, DR, kit., laundry, over 1100 sq. ft. in quiet area yet close to bus, schools and shops. Only 3 months old. One side rented, the other ready for you to move into or rent. Excellent financing available. Make your offer now and save! Call for full details and personal inspection.
DAVID SOUTHALL
385-7761 24 hrs. 652-2325 res.
D. F. HANLEY AGENCIES LTD.

INVESTMENT PROPERTY
SEAVIEW LOT on North Pender Island. Just $11,500.
12 ACRES. Otter Point Road. Asking $59,900.
5 LARGE SUITES. Vic West. Excellent return. $67,900.
TRIPLEX. On quiet Fairfield St. Price $62,900.
FAIRFIELD. Rooming House in beautiful condition on quiet street netting over $11,000. Asking $91,500.
APARTMENT—11 Suites grossing over $14,000. Try your offer on asking price of $110,000.
Details from GRAHAM IRELAND Res. 595-8845 or WAYNE BUTTERFIELD Res. 385-0858 or RITHET AGENCIES LIMITED 382-4251 anytime. M.L.S.

Buy One
Buy Two
Less than $100,000 can handle either of these near new twin 12-suite apartment blocks located at 69 and 85 W. Burnside Road. With the condition of main floor commercial office, these are attractively priced far below replacement at $297,500 each. Further details by calling HERB McDANNOLD. 382-9191 or 658-8844.
Canada Permanent Trust Company

JUST LISTED
DUPLEX — (R-3)
FORT ST.
Up and downer on valuable 60x112 lot, near Cook St., which could be excellent holding. Present income over $400 gross. Priced fairly and firmly. New M.L.S. Phone for details.
$69,500
LEVERTON RLTY
385-8012

WITHIN YOUR REACH
NEAR WAIKIKI BEACH
Seven fully furnished apartments in the pleasant Hawaiian Crown.
Individually priced from $35,000 or try your offer on $213,000 for the package.
Resident carefakers will attend your tenants, rentals arranged either in Canada or Hawaii.
Full details on this sound investment property through LYNETTE DELAHUNT 598-3321.
JACK MEARS
OAK BAY REALTY LTD.

SXS DUPLEX
SIDNEY
On a quiet street facing school, sports grounds, this well constructed and maintained 8-year new duplex, previously occupied by joint owners. One side rented $300 per mo., this side has a half basmnt. and garage. The other side has not been rented, set your own figure. A fully plumbed in-law suite in the bsmt. Large lot, taxes gross $1080. 656-5585 FRANK BOWEN 652-3477
BLOCK BROS. REALTY LTD.

NEW APARTMENT BLOCK
I have available a small apartment block under construction which would be an ideal investment for a professional individual or partnership seeking tax relief. For information please call
CHARRONE DOUGLAS
VANCOUVER ISLAND
DEVELOPMENT CORP.
386-1381 or 388-6568

HOLDING PROPERTY
ESQUIMALT
R3 ZONED LOT
8228 sq. ft. Older 5-bedroom home. Rent for $325 per month. Full price $44,500.
BRIAN HIGGINS
595-2413 or 592-2978
PACE PROPERTIES LTD.

INVESTIGATE—
ROOM & BOARD
11-room older home accommodating 10 people, all male, never a vacancy. Shows very good revenue, over 2400 sq. ft. of floor space. Vic. West. Asking $64,900.
PETER SYKES, 386-2956 or 382-3216. Century 21 Mayfair Realty.

TEN APARTMENT BLOCK, three years old. Fully rented. Fourteen per cent return, no taxes, stable government. Write Airmail, Box 708, Grand Cayman Island.

244 REVENUE PROPERTY

CHARACTER VIEWS
ROCKLAND
Spacious legal duplex built in 1909 and in good condition. Gracious entrance. Main floor has two bedrooms, 4-pce. vanity bath. Living room with granite fireplace and H.W. floor. Bright family size kitchen. Part basement. Upstairs suite has: living room with w-w, two bedrooms, 4-pce. vanity bath, galley kitchen adjacent to sunny dining room. Laundry area plumbed for w-d. Stairway to attic with possible 1000 sq. ft. more that could be developed. New MLS. $79,900.
SCOTT KENDREW
385-7761 24 hrs. 598-5341 Res.
D. F. HANLEY AGENCIES LTD.

SxS DUPLEX
ESQUIMALT
Stucco exterior
2 Bedrooms each side
Fireplaces in Living rooms
Separate dining rooms
Developed high basements
½ acre property
Close to all conveniences
Asking price $85,900.
For more information call:
477-5382 BILL SIDHU

HAMPTON PARK
2-BR stucco home with self-contained suite in high basement. Bargain priced at $49,900.
386-6796 BILL SIDHU 477-5382
WESTMONT REALTY LTD.
920 Hillside
386-6796

8 SUITES
HIGH QUADRA
$89,500
Massive older building recently redecorated and located on 65x168 foot lot. Two bedroom self-contained owners suite plus seven housekeeping units (one 1-bedroom, 6 bachelor)+ with shared bathrooms. Four fireplaces, appliances in all and some suites are furnished. MLS 16115.
BRENT D. EWING
388-6424 RES. 658-5661
BAYSHORE REALTY LTD.
1006 FORT STREET

OAK BAY DUPLEX
Located on one of south Oak Bay's most desirable areas, this older, large home has been converted into a legal duplex. Situated on a large lot, this desirable property shows a good income of $88/ per month gross. This will suit a young couple as owner-occupier who need their payments supplemented and who are prepared to do the work necessary to realize the property's full potential. MLS 15861. Offered at $82,000. Call:
TONY BROGAN
595-5171 388-6275 (pager 2471)
Canada Trust

Waterfront Motel
Sooke Basin
Owner retiring. 12 steady rentals plus 2 bedrooms residence. All fully equipped on 2.39 acres. Ample room for expansion. Ideal opportunity for developer or mobile homes. On city water, hydro, near schools, stores etc. Propane thorugh out. $50,000 can handle with balance at 6% on $200,000 full price. Details by calling HERB McDANNOLD 658-8844 or 382-9191.
Canada Permanent Trust Company

MOVE UP TO
33 APTS.
ESQUIMALT. Close in, gross revenue $69,108. All tenants on rental agreement — Bus at the door, full occupancy — rents appear minimal compared with new construction — $200,000 cash to handle — full price $556,560. Call Wes Dickie office 382-4312, eves. 477-4662. Dickie Agencies Ltd. 919 Fort St.

FAIRFIELD, ASKING $59,900
4 BEDROOMS, 2 BATHROOMS
Spacious old charmer in valuable area — a very good investment. Vacant, can be rented at once AS IS. $550 per month; tenants will pay for ALL the utilities.
Modern furnace, wiring and piping.
RYAN PROPERTIES LTD.
G. E. Bus Ryan, 382-8135 Anytime
(I'll call back within 20 mins.)

12-SUITE APT.
$185,000
11 self-contained bachelor suites and one 2-bedroom suite, large lot, Hillside-Cedar Hill area. $1755 monthly revenue. $88,000.00 mortgage at 10½% and 10½%. For further information call:
595-5171 DOUG POSKITT 656-4236
Canada Trust

MODERN SXS
$76,500
Legal Triplex consisting of 2 two-bedroom part basement suites side x side plus a two-bedroom suite in the basement. Located in a very handy area. This is priced to sell. Exclusive with Castle Properties Ltd. 386-6164.
BOB KOHLRUSS 598-7689.

REVENUE
BEACON HILL
PARK
Asking $95,000 for 10 light housekeeping rooms plus owner's suite. Phone OLE KNUDSEN 388-6231 or 658-5760. CENTURY 21, Island Pacific Realty.

A GOOD LIVING
Can be yours if you buy this 12-unit rooming house priced at $119,900. Monthly income of $1490. 1st mortgage of $68,000 at 10¾% 2nd mortgage financing can be arranged if necessary. For full particulars call:
477-0191 JIM DONNELLY 652-2228
or KEITH LECKIE 598-1667
Royal Trust Real Estate Dept.

BEACON HILL
PARK
Prime 9,000 sq. ft. lot overlooking Beacon Hill Park. Apartment zoned. Has very large house that will convert to suites or rooms. Offers invites to $99,500.
HUMPHREY GOLBY 592-6730
HENDERSON REALTY 385-9741

IT'S A BEAUTY
Esquimalt SxS duplex only 3 yrs. old. 3 bpe. BRs and 1½ baths. Lovely lge. lot. Washer, dryer, fridge and stove in both suites included. Only $79,500. Exclusive with LEIGHTON NOBLE, 386-2955 or 658-8968. Century 21 Mayfair Realty.

SXS, 2 BEDROOM, FULL BASEment. Approx. 10-year-old duplex. By owner. Easy-care lot with three carports, on cul-de-sac. Off Cedar Hill Rd. Large lot, taxes gross $1080. $96,800. May be purchased with 10% D.P. or vendor may consider trade-in. 478-1950.

55 SUITES
Modern ROCKLAND apartment Blk. Excellent condition. MIGHT CONSIDER SMALLER BLOCK AS PART PAYMENT. $910,000. Exclusive agent. JOHN SHAVER 386-7721. Investors Syndicate Rlty.

FAIRFIELD
Side by Side duplex with extra suite. Owners suite vacant. Asking $84,900. Irene Daiziel 386-6164 or 477-6380. Castle Properties.

20 SUITES
Sparkling James Bay block near Dallas. 9—2 bedroom, 11—1-bedroom units. Grossing $39,000. Call Mr. R. ROST, National Trust Co. 595-2961 or res. 658-5490.

UP and DOWN DUPLEX
$49,900.00
Drive by 667 Pine Street, call R. KEELING 388-6231 CENTURY 21, Island Pacific Realty.

DALLAS ROAD CORNER ZONED RJL. Over 17,000 sq. ft. and large enough for 10 Townhouse units. Phone Jim Webber, 382-7276 or 658-5977, Town and Country Realty.

4 BEDROOMS, 2 BATHROOMS
$55,700. Rented now at $475 per mon. Tenants pay for ALL Utilities. Ryan Properties Ltd., 382-8135.

14 TWO BEDROOM SUITE C.M.H.C. subsidy, large balconies, elevator, good CCA building. $303,750 First Mortgages, 479-8812 9 a.m. to 1 p.m. or 595-4329.

244 REVENUE PROPERTY

Western HOMES Ltd.
S/S DUPLEX
BRAND NEW
$83,900.00
Each side has 900 sq. ft. on main consisting of 2 brdms. LR with floor-to-ceiling fireplace, dining rm. kitchen, with eating area and 4-pce. bath. In the full basmt., each side has a 3rd bdrm. a RI family rm with fireplace, a laundry area and RI bathroom. Ideal for the retirement investor, located in good area, quiet, dead-end street, of sunny downtown Sooke. MLS 15972
Bill Wilson
386-3494 (24 hrs.)

5-SUITE CONVERSION
Near Jubilee on LGE double lot. 3 extra lge. 1 B.R. Sites plus well finished Ste and office in the basement. All recently renovated and carpeted. Ideal Rev. Home and holding property. Present zoning R2.
PRICE $89,500
S. W. ANDERSON LTD.
384-4833 Res. 385-0279

245 REVENUE PROPERTIES WANTED

DUPLEXPERTS
We have sold a very considerable number of duplexes and revenue properties priced from $35,000 to $150,000. Consequently we know the market and have a long list of buyers. If you are thinking of selling call us for an experienced market evaluation.
Glenn Nicholls
Gerry Finnigan
592-2431 or 598-7689 or 383-4739
Lansdowne Properties Ltd.

WANTED
URGENTLY
10-15 SUITE APT.
A prospective purchaser anxious to buy: AGE or RETURN is not the prime concern. Prefers Fairfield, Oak Bay, Victoria or Sidney area.
388-6424 SYL SHUMKA 385-7373
BAYSHORE REALTYL TD.

WANTED
Good side by side Duplex. Client will pay all cash.
385-7721 HAROLD WARE 598-4358
GARDNER REALTY LTD.

WE ARE LOOKING TO BUY AN apartment block in a good area of Victoria. Must have an elevator. No agents please—Replies to Victoria Press, Box 715.

WANTED: UP AND DOWN DUplex under $50,000. Call BOB KEELING 388-6231 or 383-3860. CENTURY 21, Island Pacific Realty.

WANTED REVENUE APARTment showing good return call B. KEELING 388-6231 CENTURY 21, Island Pacific Realty.

247 COMMERCIAL OR INDUSTRIAL PROPERTIES

COMMERCIAL
SIDNEY
Small building previously used as beauty parlor, but 22 foot x 9'10" front area can be utilized for anything you might have in mind. The rear provides living area if required, 19'6"x11'2" bed-sitting room, kitchen plus bathroom (could be rented out). Asking $35,000.00 MLS
TOVE BARLOW
386-7521 477-9859
Service with Integrity
Boorman Investment Co. Ltd.
1111 Government Street

COMMERCIAL
I
Have you been looking for a location for a specialty restaurant? I FEEL THIS PROPERTY HAS THE POTENTIAL. Located on a main throughfair, minutes from downtown and lots of parking area. Total square feet: 2,232 on two floors, plus full basement. Lot is 7,872 sq. ft. MLS. For further details:
TOVE BARLOW
386-7521 477-9859
Service with Integrity
Boorman Investment Co. Ltd.
1111 Government Street

COMMERCIAL PROPERTY
Located in fast growing Colwood area, over 2 acres with 18,000 sq. ft. of lease premises. Good holding property with revenue. Trades considered
KELLY DICKSON DICK BATEY
477-1683 592-4607

Norm Ross ASSOCIATES LTD
440-1070 DOUGLAS 382-6151

COMMERCIAL REVENUE
15 PER CENT RETURN
This downtown block is an excellent investment with future development potential. Solid leases assure excellent return with minimum effort.
CHARRONE DOUGLAS
VANCOUVER ISLAND
DEVELOPMENT CORP.
388-6568 or 386-1381

Commercial Zone
Quadra-Hillside
This desirable property is in the middle of the hotest commercial area today. Reasonably priced at $84,900 with a two-bedroom home rented at $165 per month. Act fast on this one.
TARA BHALLA
477-1841 382-8879
BLOCK BROS. REALTY LTD.

DEVELOPERS
Over 26,000 sq. ft. of land in Burnside area, presently zoned R1, will change to R3 industrial likely. Two homes would produce revenue. For further particulars call
D. R. NELSON
386-3231 478-1847
BLOCK BROS. REALTY LTD.

PRIME
APARTMENT SITE
Builders and developers take note. 24,000 sq. ft. site in top city area. Price is firm at $12 a foot.
O. E. WHITE or H. GOLBY
592-7220 592-6730
HENDERSON REALTY — 385-9741

WHOLESALE
WAREHOUSE
ZONED
15,000 sq. ft. of CS-6 zoned property. Ideal for warehouse, office accomodation. Three houses on property. Rental revenue $12,720 per annum. Property adjoins proposed Blanshard St. extension. Priced at $154,900.
385-7721 Kent MacLeod 595-4273
GARDNER REALTY LTD.

Good commercial building, over 2020 sq. ft. on ground floor rented to restaurant and hairdressing salon. Upstairs 1750 sq. ft. Apartment with fine sea and mountain views. Colwood. MLS 16109. $165,000.
DESMOND HOLMES
384-8124 or 478-1227
PEMBERTON HOLMES LTD.
1000 Government St.

M-2 VIC WEST
Approx. 5,600 sq. ft. approved plans for 17,000 sq. ft. warehouse. F.P. $42,000. Urgent sale required. Adjoining lot, approx. same size available with rented 3-bdrm home, $37,500. Please call RAY SMITH 384-8001 or 479-7777 (Res.) The Royal Trust Co.

DOWNTOWN $115,000
Can be used for offices, accountants, real estate, insurance, surveyors, etc., also wholesale sub trades; electrical, plumbing, tile and carpeting, etc. Call 592-6470, 388-5721. Subs to all Realtors. Bea-Beacon Realty Ltd.

COMMERCIAL
M2 zoned. Catherine Street. 56.5x119.6. Buy this with $20,000 down. Vendor will carry balance at 11 per cent, while you build! MLS 15773.
GARDNER REALTY LTD.
385-7721 BRIAN COUTTS 598-2405

CAPITAL GAINS
Just listed 100% tax shelter, clean holding property. Ideal for professionals and smart businessmen. Call MR. A. COHEN 386-7721, Investors Syndicate Realty Ltd.

247 COMMERCIAL OR INDUSTRIAL PROPERTIES

Own Your Own
WAREHOUSE
WHY PAY RENT?
Located in Victoria West's industrial section, this 1800 sq. ft. building has a high clear span ceiling capable of taking a mezzanine. Good showroom and office facilities are already built. Ground level loading and adequate parking.
$68,500
EXCELLENT TERMS
GORDON STEVENSON
479-7692
B.A. REALTY LTD. 385-1431

FOR RENT
ON DOUGLAS
Over 2,000 sq. ft. of shop and office area plus display area. Excellent location and good building. Available end of April. For further details contact Mr. Anderson 382-2721.

FEDERAL GOV. LEASE
Trouble free 5 unit concrete block shopping centre. Never a vacancy, built 1969. Link fence. Will accept mtge paper or house as part payment. $135,000. 388-9527.

17,500 SQ. FT. ZONED LIGHT INdustrial property in prime Esquimalt area. $140,000 or will build 12,000 sq. ft. warehouse to suit tenants. 479-5443.

250 HOUSES FOR SALE

BOORMAN INVESTMENT CO. LTD. — 386-7521

OPEN HOUSE
MON.-SAT.
3856-3860 DOUGLAS
1:30 - 4:30
$44,900
Two 2-bedroom homes on large lots 70x190. One has electric heat and heatalator fireplace. The other has 2 fireplaces with OFA heating. Come and view with:
383-7339 DEAN ELLIOTT 386-7521

THE BETTER HALF
$53,900
Invest in this STRATA ½ duplex, it is fabulous. Walking distance to UVic and K-Mart. LR and DR plus 3 large bedrooms, with potential for 5 BRs. Terrific financing. Immediate possession. MLS 15286. TED KAY for appointment anytime.
386-7521 (Office) 592-7362 (Res.)

RARE VIEW ROYAL
SEAFRONTAGE
This older but charming and immaculate three or four-bedroom home has a partly developed basement, is largely modernized and offers you the most delightful piece of SECLUDED and USEFUL waterfront imaginable!
Keep your boat a few steps from your back door and NO high wharfage rates to bug you!
THIS IS A MUST SEE AT THE LOW PRICE OF
$79,500
Call Phil Simpson at 595-1863
Dean Elliott, 383-7339 or at
Boorman Investment Co. 386-7521

SOUTH OAK BAY
Unique family home combining the old and new. Over 4,000 S.F. Ideal for the family with older children, since the luxurious master bedroom suite is completely separate from the other four bedrooms in the home. Large formal living and dining rooms, den with wet bar, large games room, conservatory kitchen with all built in appliances, separate eating area, two bedrooms and two full baths complete main floor. Master BR suite has separate dressing room and ensuite bath, with sunken mosaic tub plus large sundeck over looking Oak Bay towards Cadboro Bay. Two very large bedrooms with full bath between them complete the home. The 22'x40' heated filtered pool will delight your whole family. The patio area has barbeque, bar, fridge, dressing area, shuffleboard court, etc. All this is situated on a beautifully landscaped and treed ½ acre, near sea and golf course, affording great privacy. Asking $189,500. MLS.
386-7521 TOVE BARLOW 477-9859

CORDOVA BAY
2 Bed., older home on Beautiful lot. Needs some TLC. $42,500.
383-7339 DEAN ELLIOTT 386-7521

14.7 ACRES
Valley location. Cleared and arable. Good financing. $83,900. For information
383-7339 DEAN ELLIOTT 386-7521

WATERFRONT
6 ACRES
$25,000
A rare opportunity to acquire a beautiful big heavily treed waterfront lot on the scenic Cowichan River near the lovely very progressive town of Lake Cowichan 15 miles west of Duncan. Only 1½ hours from downtown Victoria and a beautiful road all the way. Full details available on request.
386-7521 JOHN PLATT 383-2700

$89,000 — QUALITY BUILT, POST and beam home with many extras, plus delightful Sea view! Nice high location with EASY access. Try YOUR Trade, M.L. 15405. Please call:
RATHER Realty Ltd. 384-0210

GORGE AREA—$45,500
Price substantially reduced, private sale. Two bedroom home. Expertly renovated. Carpeting, kitchen cabinets and nook. Bright double living room with fireplace. Oil heat, full basement. Large 76x120 lot. Call 383-9126.

SIMP

250 HOUSES FOR SALE

Century 21 REAL ESTATE
ISLAND PACIFIC REALTY 3200 QUADRA
388-6231

STARTER BEAUTY AT $44,900

This 3 or 4 Br. home has had extensive renovation inside. Big kitchen and nice size LR. All on a nice big lot. To view this and others, quickly call SHANE BEFURT 388-6231 or 477-4738.

HILLSIDE AREA ELECTRIC HEAT

Completely renovated 3-bedroom home — 18x16 family room — large LR has feature wall — modern kitchen — new bathroom — W-W carpet. New shake roof — many extras. Excellent buy at $52,500, call
STANELAND JOHNSON
384-0994 388-6231
652-1828 HEIDE WHITE 388-6231

WALK TO MAYFAIR

Cozy 2-bedroom home with bright den with FP. Also FP in big LR with W-W. Quickly call OLE KNUDSEN 388-6231 or 658-5760.

GORDON HEAD 4 BEDROOMS FAMILY ROOM TASTEFULLY DECORATED

This spacious, 4-bedroom home is well designed and fully completed. Extra large master bedroom with ensuite bath, 17.9x13.7 living room has brick fireplace. Dining room has walkout to sundeck. Family kitchen with eating area. Beautiful 23x15 family room, fireplace and wet bar. Expensive wall to wall carpet throughout. Third bath with shower. Garage. Nicely landscaped. Must be seen to be appreciated. Just listed for $78,500. Please call HEIDE WHITE, STANELAND JOHNSON, 388-6231 or 652-1828, 384-0994.

GORDON HEAD ONE ACRE GARDEN PARADISE

This large five-bedroom home has over 3000 square feet of finished floor area. Large living room with fireplace, big formal dining room, kitchen with eating area. All this with Mountain view and sea glimpses. Just listed for quick sale for the price of $120,000. To view quickly call HEIDE WHITE or STANELAND JOHNSON, 388-6231 or 652-1828, 384-0994.

Quick Accommodation

Duplex zoned for one or two families. LR. Cab. elec. kitchen with Dining area, F.C. basement. Large lot with plenty of parking. $45,000. MRS. McKEAGE, 388-6231 or 479-5868.

HANDYMAN SPECIAL PLUS

Rarely does such an opportunity come on the market as this 5-suite apartment house. All self-contained, good high lot with rear service lane and even fruit trees. Move right in at a low price. MRS. McKEAGE 479-5868 or 388-6231.

GORDON HEAD EXECUTIVE $75,000

This 4-bedroom beauty is loaded with gadgets, stereo intercom, burglar and fire alarm, auto door lock system, sprinklers system, built-in vacuum and many others. Big DR and LR with FP. Beautiful, modern kitchen and E.A. With the best built-in appliances, sunken rec room off kitchen with FP. All on a big lot with beautiful patio in the back of this fine home. To view this new exclusive quickly, call SHANE BEFURT 388-6231 or 477-4738.

MARIGOLD

Small home with 5x5 in-law suite, smart and pretty. Call MRS. McKEAGE, 388-6231 or 479-5868.

Century 21 REAL ESTATE
SUBURBAN REALTY LTD.
2684 Sooke Rd. (Colwood)
478-8316

WE PROUDLY PRESENT FOR YOUR PERUSAL THESE LISTINGS!

1. Langford — This 1300 sq. ft. older renovated family accommodation home has much going for it. Features 4 bdrms., 4-pce. bath, sep. util., W and D hookups. Large kit. — ample cupboards. L.R. (24'x13'). W.-W. throughout except kitchen. Alum. siding, OOM heat, elec.-H.W., high crawl space. Extra paved parking (boats etc.). Sep. garage. Covered patio. All contained in 65X175 fully-fenced lot. Low taxes, close to all amenities. Good financing on asking price, $48,200. Sound interesting? Give us a call.
2. Lake Hill — Illness forces sale of this 5-bdrm. family home. Present owner has occpied for 30 yrs. Lovely h.w. floors in large dining and living rooms. Dev. in basement features 1 bdrm., 2-pc bath, rec. room, 2 lge bdrms up — 2 on main. Financing? With good down payment, vendor will carry full balance at reasonable rate. MLS No. 15793. $39,500.
3. Langford — 2-bdrm. home on 61x131 corner lot close to Langford Lake. Large living room features H.W. floors and brick hertilator fireplace. Electric heat. Renovations will include new 4-pce. bath, new kitchen floor. Ample room here for expansion. Asbestos shingle ext. Ideal starter or retirement home priced at just $41,500. MLS 15930.

WE ARE AT YOUR SERVICE FOR VIEWING:
TOM DUNCAN AL PETERS
477-2462 478-5962

HOME AND INVESTMENT

A 3-bdrm., full-basement home in Sooke, new W-W carpet throughout, corner fireplace, partial sea-views. All situated on 3 lots ½ block from beach. One lot could be resold immediatly.
GARY WHITELEY 478-7022

Byron Price and Associates Ltd.
804 BROUGHTON 385-2458

S. OAK BAY A Real Charmer

Deluxe retirement no-basement bungalow on one of the "Saints" in Oak Bay. Enjoy a big master bedroom with white carpet and en suite bathroom with SUNKEN tub — and a secluded patio — and a huge LIBRARY complete with fireplace and BEAMED CEILINGS. It's yours for the asking price of $69,900.
Gladyce McLure, 385-2458.

BY OWNER — SIDNEY
4-year-old family home on lovely corner lot. Tall trees and fenced back yard make a park-like setting. 3-Bedrooms on main floor with 4th bedroom and family room completed in basement. Costly white brick fireplace and wall-to-wall in L-shaped living room, dining room. Very attractive cupboards in family kitchen with dishwasher. Sundeck in back, carport. Near schools and park. Asking $62,900. 656-1456.

BRENTWOOD BAY AREA
Owner selling custom built 2 or 3 bedroom, 2 bath, 14-year-old home on beautiful almost ½ acre, landscaped treed lot. Features include 3 carports, extra parking and much privacy with views. Low cost living $72,500 or offers. 652-3753.

250 HOUSES FOR SALE

JACK MEARS OAK BAY REALTY LTD.
"The Professional People"
2194 OAK BAY 598-3321
3618 SHELBOURNE 598-3344

LANSDOWNE SLOPES
This home has been professionally re-designed for near retirement executive living. Large "en suite bedroom", den off kitchen, living room and separate dining room. All is on 1300 sq. ft. The lower floor has excellent guest accommodation with one bedroom, bathroom and large rumpus room. For appointment to view call: JOHN JENKINS at 598-3344 or 598-5767.

CORDOVA BAY
Nobody wants to sell in this area. But here's a small country cottage with 3 small bedrooms on a large lot. With imagination this can be a fine comfortable young family home. Very pleasant, peaceful location, $42,500. Call: JOHN HOLMS at 598-3344.

OUTSTANDING DOUBLE HOME.
Beautifully quiet location ½ mile off Metchosin Road by the Golf Course. Main house is ideal for growing family with its 4-bedrooms, possible 5th or Office upstairs. Open-plan living-dining rooms, utility off kitchen plus family room across hall. Fully self-contained 2nd home with 2 bedrooms, own kitchen, laundry and basement. Both equipped with built-in vacuum. On 2 acres at 842 Pears Road — unbeatable value at $129,900. MLS No. 14598. Call: IRIS VERNON

$48,500
Cosy three-bedroom home — just across the street from great shopping and most amenities. This home also has good-sized living room with feature wall and stone fireplace. Good-sized lot for gardening and lots of area left for children to enjoy while Mother relaxes on the patio. Convenient area for all members of the family. For viewing or information call: BETTY McFARLAND or PHYLLIS COUTTS at 598-3344.

$32,300
1-bedroom starter or retirement. Large lot and view. Please call: PHYLLIS COUTTS or BETTY McFARLAND at 598-3344.

OAK BAY
Quality three-bedroom home in most desirable location. For particulars please phone RALPH NEWTON-WHITE at 592-1961 or 598-3321. $62,500.

SIDNEY
PARTIAL WATERVIEW
A very charming one-bedroom apt. facing south in a very desirable area. Full asking price, $31,500. For further information call BILL MOHR. 598-6716.
OFFICE, 598-3321
HAROLD WHILEY, 592-2798.

OAK BAY BORDER
A 3-bedroom home, full basement, living room and separate dining room. This home is well maintained and in immaculate condition. Close to all amenities. Owners anxious for a quick sale. MLS 15974. Please phone HAROLD WHILEY at 592-2798 or BILL MOHR at 598-6716. Office 598-3321.

NEAR GORGE VALE GOLF COURSE
Just renovated a cozy two-bedroom house with basement. Large lot all fenced in — WALL-TO-WALL throughout. This is a good buy at the new reduced price of $42,900. MLS. For information please call BILL MOHR, 598-6716 Office, 598-3321 HAROLD WHILEY, 592-2798.

(BR) BELOW MARKET VALUE
4-bedroom city character, cozy den, feature dining-room, photo darkroom, large lot. Don't miss this MLS bargain at $59,900.

(BR) FAIRFIELD BUNGALOW
2-bedrooms on the main, two more in the high basement. Separate dining and TV room. A lovely house for $55,900. MLS.

(BR) ECONOMY BUYS!
2-bedrooms FOR $28,000.
1-bedroom for $20,900. MLS
(BR) BRIAN RIPLEY 598-3321.

ROCKLAND RESIDENCE OF IMMENSE CHARM
This fine residence was designed by the renowned architect Francis Rattenbury in 1927 and has been professionally maintained and updated over the years. The home offers a large entrance hall, attractive drawing room, dining room, two sun rooms opening onto patio, kitchen-pantry with breakfast room, den or family room, cloakroom, four bedrooms (ensuite bathrooms), sewing room or fifth bedroom. There is also a separate self-contained suite which is ideal for help, family or rental. The property is just under an acre and is beautifully landscaped with a great variety of plants and shrubs. There is also a heated greenhouse. Being offered at $205,000 with excellent terms available. Further information and viewing with PETER NASH at 598-3321.

National Trust
SINCE 1898

FAIRFIELD $58,000

Solid stucco home featuring spacious living room with fireplace, formal dining room, bright kitchen, 2 bdrms. Full, 7' basement with space for recreation room with fireplace. Deep lot with privacy. Exclusive with:
RUDY ROST
Bus. 595-2961 Res. 658-5490

LAKEHILL BEAUTY ONLY $54,900

See this spotless 2-bedroom stucco home. Oak floors in living room and dining area. Bright and sparkling kitchen. Full, high basement contains drive-in garage, etc. On nearly ½ acre. Drive by 1041 Ledge and call:
RUDY ROST
Bus. 595-2961 Res. 658-5490

PERFECT RETIREMENT

DEEP COVE

BUILDER'S HOME BRICK & CEDAR RANCHER

On full acre, with barn, greenhouse, young producing orchard, underground irrigation, 750 g.p.h. well.
ECONOMICAL
—Hot water heat
—1,216 sq. ft. interior
—840 sq. ft. garage
—16x16 covered patio
—2 bathrooms
—2 bedrooms
MANY EXTRA FEATURES
LOW TAXES
BELOW REPLACEMENT VALUE
$89,900 656-3692

ALSO DEEP COVE

NEW — 3-bedroom, master crafted home with full high basement. On ONE ACRE — partly treed with lovely stream. Excellent for horses and gardening.
Over 1,400 sq. ft.
Separate dining room
Master ensuite bathroom
Close to schools
Low Taxes
By builder
$84,000 656-3692

250 HOUSES FOR SALE

Realtor
Canada Trust
No. 9-1537 Hillside Ave. 595-5171

USE OUR NEW BRIDGE FINANCING PLAN TO BUY THESE HOMES NOW
Finding the down payment for that new home before you sell your old one can be a headache. We have the cure. It's called Bridge Financing. If you buy your home through us, we'll grant you an interest-free loan up to $30,000 for 3 months, depending on the equity in your present home. Ask for details.

NEW HOME STROLL TO MARGARET BEACH

Are you looking for something unique? Try this! It features a double carport, courtyard entrance and sunken living room with a vaulted and beamed ceiling. Enjoy outdoor living on your parklike, treed lot or saunter 200 yds. to the beach which is off the end of your quiet cul-de-sac. Price $86,900. MLS 15806.
595-5171 BOB GARSIDE

NEW HOMES GORDON HEAD $66,900-$75,600

All large, 3 bedroom homes in the newer subdivision of Gordon Head. Many different designs. Bridge financing and Canada Trust mortgages available on all these homes, call now to,
595-5171 DOUG POSKITT 656-4236

HIGH QUADRA BEAT THIS!

Great 4 bedroom home, huge living room, large kitchen, family room with fireplace, just a great spot for the large family. All for only $59,900. Call now to:
595-5171 DOUG POSKITT 656-4236

OPPORTUNITY KNOCKS

Here is a lovely 2-bedroom home Tudor style rancher with a subdividable lot on the property. Large living room with FP, dining room and good location. Priced right, at $74,900. To view call:
TERRY SMOLLETT
595-5171 656-5882 (Mobile JL3-8876)
LES BOHER
595-5171 598-1665 (388-6275 Pgr. 729)

MILLION DOLLAR VIEW FRAYNE RD. MILL BAY

Immaculate home on a large lot in an area of newer homes. Large living room with FP, dining room. Large lovely family kitchen has full basement for development and has even a rose covered guest cottage on this beautiful 182x150 ft. view lot. To view this home, please call:
TERRY SMOLLETT
595-5171 656-5882 (Mobile JL3-8876)
LES BOHER
595-5171 598-1665 (388-6275 Pgr. 729)

FAIRFIELD

Four bedrooms plus all the charm, character and convenience of Fairfield living is offered in this well maintained older home. Comfortable living room has fireplace and bay window, separate dining room with sewing room off and adjoining family size kitchen. Main floor laundry and a full high basement make this a good value at $59,900 with below market financing available.
RICK KALLSTROM
595-5171 (anytime)

BUTCHART GARDENS

If the Butchart Quarry had extended a bit further, this unique 3-year-old home wouldn't exist today — but it didn't, so it does. The property itself is like a piece of the garden and the home is in step with its surroundings — contemporary design, 3 bedrooms (master ensuite) family kitchen, dining room and living room with feature wall and slanted floor-to-ceiling fireplace. Professionally finished basement with brick fireplace, spare bedroom, workshop (or?) and large laundry room. A real family home so well decorated and maintained that you will feel a strong sense of pride in owning it. MLS 15885. $65,900.
RICK KALLSTROM
595-5171 386-6751
595-5171 BILL CLARK 479-3010

GORDON HEAD

A lovely tasteful shake roof split level home in cul-de-sac. 4 bedrooms, 2 bathrooms. Custom kitchen with dishwasher and garburator. Fully developed basement, plus large carport. Good flexible financing. Well priced at $72,500. For details of this exclusive listing, contact:
GODFREY WALLS
595-5171 656-4891

Waterfront

130 feet on beautiful Brentwood Bay, your own 25x15 cement dock plus about a third acre of lovely landscaped grounds. Private yet not remote. A perfect retirement home of about 1,500 sq. ft. plus bed-sitting room and study for guests. Superb 16x24 living room looking out on the Bay. Huge modern kitchen plus breakfast nook and separate laundry room. Den and excellent master bedroom. On all municipal services. Basement workshop, garage and carport. $129,000. Courtesy to all agents.
THE ZIEGLERS
595-5171 592-1768

Waterfront

110 ft. of pebble beach with deep water mooring at your 30-ft. dock, an area that the casual visitor or tourist never finds. At the end of a 12-minute drive through Cathedral Forest is a retirement haven 9 years old with superb accommodation comprising 24x18 living-dining room, modern kitchen, den and 2 full 3-pce. baths, one ensuite to master bedroom. In addition a cottage with kitchen and 3-pce. bath for the invited guest. Hard to find, but you won't be alone! About 50 others have found this paradise amid restful forest and ocean. Luxury at the modest price of $125,000. MLS 15551.
THE ZIEGLERS
595-5171 592-1768

MAY 30TH POSSESSION

Excellent 4-bedroom, 1½ -bath, full basement, rec. room, 1,623 sq. ft. in all, and situated high with city views. Close to Fernwood Manor. $69,500.
THE ZIEGLERS
595-5171 592-1768

OAK BAY $48,000

If you have in mind the features of a $70,000 home, this is not it. However, if you need a solid, renovated older home with new roof, copper plumbing, full low cement basement, large living rm., separate dining room, average sized 2 bedrooms, on a good Oak Bay 50x120 lot, then this is it. Central heating and full-size separate garage. Price is firm.
THE ZIEGLERS
595-5171 592-1768

COLWOOD

New 3-bedroom family home in established area. Full basement, separate carport, beautiful floor-to-ceiling stone fireplace, oak kitchen cabinets and W-W twist carpeting. Very sharp exterior design and nice finishing throughout. $62,900. MLS 15967. Drive by 535 Langholme Drive (off Metchosin Rd.) or call:
595-5171 DENNIS DALE 478-5125

250 HOUSES FOR SALE

Realtor
Canada Trust
No. 9-1537 Hillside Ave. 595-5171

ROCKLAND $91,900

9-year-old 1½-storey home with a total 2375 sq. ft. developed and situated on about one-fifth acre. Spacious living room, dining room, den, family rm., kitchen 13x10 plus separated 10x11 breakfast area. Huge 27x15 rec. room with fireplace, 3 bedrooms, 3 bathrooms, excellent in-law suite possibilities since the lower level contains a 2nd kitchen.
THE ZIEGLERS
595-5171 592-1768

BRENTWOOD NEAR MARINA

Country atmosphere only 20 Min. from town. Lovely 3 or 4-bedroom family home (2 year old) situated on quiet street of fine homes feature floor-to-ceiling fireplace in spacious living room, dining room, large master bedroom ensuite, room to develop lower level. Distant views of Tod Inlet and Malahat. Gorgeous sunsets! MLS 16065. Excellent financing. $52,500.
MILDRED STAPELLS
595-5171 477-4860

OAK BAY DUPLEX

Located on one of South Oak Bay's most desirable streets, this older large home has been converted into a legal duplex. Situated on a large lot, this desirable property shows a good income of $887 per month gross. This will suit a young couple as owner occupier who need their payments supplemented and who are prepared to do the work necessary to realize the property's full potential. MLS 15861. Offered at $82,000.
TONY BROGAN
595-5171 388-6275 (pager 2471)

PANORAMIC OCEAN VIEWS

Watch the sailboats and views of Mt. Baker. A choice Saanich Peninsula property only 20- mins. from town. New, custom designed on .6 acre, ½ block from the sea, 1600 sq. ft. on main floor, 2 rough marble floor-to-ceiling fireplaces, 3 bedrms. (large master 4-pce. ensuite). Thermopane picture windows on 2 levels (use your creativity to develop lower suite), quality sundeck, drive-in dble. garage. $110,000. To view anytime call:
MILDRED STAPELLS
595-5171 477-4860

McKENZIE AVE. SPLIT LEVEL OFFERS, OFFERS, OFFERS

Quick sale required on this immaculate 3-bedroom split level home. In fine living, dining area with unique marble fireplace. Large family kitchen, and 3 absolutely huge bedrooms. Loads of room in the basement for a good family rec. room. Make your offer on the low asking price of $56,900.
595-5171 DOUG POSKITT 656-4236

SIDNEY - 4 BEDRMS OCEAN VIEWS

Great location overlooking Tsehum Harbor near marinas and yacht club. Lovely 3- or 4-bedrm, family home (6 yr.). Features 2 artistic fireplaces, spacious living room, dining rm., sheltered sunny sundeck, partial in-law suite in basement, rec. rm. with wet bar, parking for 3 cars and boat, borders on park. Asking $68,500.
MILDRED STAPELLS
595-5171 (24 hours) 477-4860

CITY BORDER

2-year-old, 4-bedroom family home. This all-electric home comprises of: Main floor: 3 large bedrooms, 4-pce. bathroom and 20x20 family room. Upstairs: 15x19 living room, 10x12 dining room (in line), cabinet electric kitchen, master bedroom and 4-pce. bathroom. Some views. Expensively carpeted. MLS 15749. Price $59,900. Offers invited.
DIRK OKKER
595-5171 478-4301

KEYS TO YOUR NEW HOME

KEY NO. 1 — Brand new completely finished home. Three bedrooms and 1½ bathrooms up. The kitchen comes complete with custom-built cupboards not moulded ones. Downstairs is professionally finished with rumpus room, bedroom, laundry room and bathroom. The total sq. ft. of living space is 1692 and priced to sell at $72,900.
KEY NO. 2 — 1823 Forest Rd. If you've seen it before, you should see it now for the second time. It's only 3 years old with 3 bedrooms and 1½ bathrooms on the main floor. The basement is almost completed with an extra bathrm., bedroom and almost completed rumpus room in the basement. Price wise, it's hard to beat. It was reduced by $02,500 and now THIS WEEK ONLY they are looking at all offers, so don't lose out, make YOUR offer this week. MLS 15713.
KEY No. 3 — The asking price for this side-by-side duplex is only $46,500. Each side has one bedroom and comes complete with basement.
KEY No. 4 — One brand new 2-bedroom basement. Have left at $36,500. First come, first served.
KEY No. 5 — Call TOM McCLUSKEY, Victoria's KEY REALTOR for further information and appointments to view.
595-5171 OR 386-7320

Bayshore
1006 Fort St. 388-6424

CORDOVA BAY IN-LAW SUITE 5 BEDROOMS $79,500

Vintage 1972: 1350 sq. ft. on main plus 1150 more developed below. Five bedrooms, two complete bathrooms, one ensuite bathroom, two kitchens, two living rooms, one fireplace, one dining room, one laundry room, one storage room, three patio doors to one large sundeck, wall to wall carpet up and down, drapes and curtains up and down PLUS one washer, one dryer, two refrigerators, two electric ranges, one block to shopping and two blocks to the beach. ML 16020.
BRENT D. EWING
388-6424 (Res. 658-5661)

URGENT SALE! VENDOR MUST SELL!

A CMHC qualified two bedroom full basement home on a 50x171 lot. Good size carpeted living room, large modern kitchen — some extra room could be ideal nursery — separate wired garage — numerous fruit trees and vegetable garden area. A good stable area of fine homes and friendly neighbours. Close to all amenities. MLS 15682. Asking $45,900.
CALL SYL SHUMKA
385-7373 res. 388-6424 off.

CADBORO BAY $77,500

Solidly built, spacious two bedroom home located on an 80x125 ft. lot in a very desireable section of Cadboro Bay. L-shaped living room and dining room with eating area and abundance of cupboards. The well landscaped grounds include an attractive 32 ft. SWIMMING POOL surrounded by a cement patio and completely fenced for privacy. MLS. For further information call:
JUNE HOUGHTON
388-6424 477-6185

250 HOUSES FOR SALE

HENDERSON REALTY
385-9741 Anytime

FRED SUTTON

PLEASE CALL ANYTIME
SIDNEY — $57,900. Modern 3-bedroom family home plus fully developed basement. Net taxes only $225. MLS.
GORDON HEAD — $63,900. Excellent family or retirement home close to all services. Nearly 1700 sq. ft. of finished living space. Low taxes. MLS.
BUS. 385-9741 RES. 652-1857

OAK BAY FAMILY HOME

Most interesting older Oak Bay home within easy walk of all schools and shopping. Three big beautiful bedrooms up and 4-pce. bath. Attractive entrance to 16x16 living room and glistening mirrored 13.6x16 dining room. Full high basement with plenty of storage plus an extra boys' room if needed. 2200 sq. ft. of family living space on a 50x125 lot make this a good buy at list of $68,500. Call:
O. WHITE 592-7220
Or
H. GOLBY 592-6730

POPULAR LANSDOWNE AREA 4 BEDROOMS

Enjoy 1300 sq. ft. of main floor living. Has 4 bedrooms, L-shaped living room, dining room with red brick fireplace. Modern electric kitchen with built-in nook. Wall-to-wall carpet throughout. Full rec cement basement with L-shaped rec room. Drive-in garage. 1½ bathrooms. Situated amongst homes of equal value. Asking $69,900. For further information and viewing, call:
JOHN LUKAZ 592-1908
388-6275 (pager 2471)

COLWOOD BARGAIN

A very pleasant design providing 3 bedrooms, master with 3-pce. en suite, 4-pce. bath, living room, dining room, kitchen and family room on main floor. Finished rec room in full basement. 75x120 lot. Asking $38,900.

TERRIFIC LOT TUDOR DESIGN

Unique plan 1800 sq. ft. finished home deserving of your inspection. 4 bedrooms, 1½ baths, large family dining room. Attractive living room with fireplace. Rec room with wet bar. Secluded large back yard. Asking $58,900. Excellent financing. MLS.

CEDAR HILL SHELBOURNE AREA

This new listing in popular area has 4 cozy bedrooms, living room with fireplace and feature wall and recently installed w-w carpet over hardwood floors. Redecorated kitchen with new cabinets. Finished room in basement. Landscaped 60x100 ft. lot. Full price only $57,400 so call early.

COUNTRY (TWO ACRES)

Fine country home in Metchosin. This is a four-bedroom split level home with land and location to warrant your closest inspection. We invite you to drive by 876 Walfred Rd. and size up this very desirable property. Should you wish to see inside, please phone for an appointment to view. Offers to $99,900.

FOR ANY OF THE ABOVE PLEASE CALL EITHER:
W. McCARTER B. GIBSON
592-3970 658-5153

WORK IN SIDNEY AREA?

Drive by 9577 EPCO Drive on a quiet side street off Weiler Rd. and you will find a spacious family home that offers good value for folks whose work takes them to Sidney. Three bdrms. up, good living rm. with fireplace and full dining rm. The kitchen is big and bright with roomy nook for family meals. A big extra in this home is the large TV rec room on the main floor. The lower level is fully developed, with childs' play room, big bdrm. and 3-pc. bath. Lots of space for utilities and workshop. Large level fenced lot. Owners have bought and will look seriously at all offers to the list price of $61,500.
D. WHITE 592-7220
H. GOLBY 592-6730

DRIVE BY 2323 TRENT ST.

Just off Fort St. on Oak Bay border. See the grace and charm of this old house which has fireplaces in both separate dining room and den. At $53,500 why not examine this in more detail with:
C. W. ARNOLD D. McCORMACK
592-6454 592-6214

TUDOR STYLE

Cozy 2-bedroom no-step home within easy walking to Hillside Shopping Centre. Fenced yard and sundeck. Utilities included. Neat as a pin and you may have possession on June 1st. Ideal for a retired couple. Priced at $47,500. Call:
TERRY FORTUNE 598-1544
Anytime To View

ENGLISH COTTAGE

This is probably the most attractive two bedroom home in Victoria. Set well back from the road on a very big double lot the house is a gem of early English architure. Gorgeous cedar panelled living and dining rooms. These rooms are generous by any standard, living room 18x23 with granite fireplace, and 13x16 dining. Two charming bedrooms up the winding stair. Big separate heated workshop and a full size garage. Plenty of paved parking for camper or boat. First time offered at $77,500.
Call: HUMPHREY GOLBY
592-6730
Or: ORVILLE WHITE
592-7220
for appointment to view.

OLD PROUD OAK BAY HOME $54,900

1030 sq. ft. 2-bedroom bungalow with full bsmt. In excellent quiet area. Clean, large living rm. and dining rm. with fireplace. Golf course, park, schools and shopping around the corner. 53x110 lot.
KEN IVERSEN 479-3722

STAN TRONT

FOR FULL INFORMATION
CITY — 3 bedrm. — 1½ bath — Rec. room — $57,900.
SAANICH — 3 bedrm. — 1½ bath — Full high bsmt. — $59,900.
SAANICH — 3 bedrm. — 1½ bath — High bsmt. Includes drapes and 2 appliances. ML. $62,900.
LANGFORD — 3 bedrm. — Split level — Res. area. level lot — $57,900.
COLWOOD — Near new 3 bedrm. — 1½ bath — Quiet area. ML. $59,900.
Office 385-9741 Res. 477-2829

GORDON HEAD

Excellent recently built Townhouse of 3 bedrooms 1½ baths and neat family room with fireplace. $38,500 existing mortgage at 11%. Asking $56,500. MLS.
STAN TRONT
385-9741 Res. 477-2829

GORGE S/S DUPLEX

Good quality stucco duplex of 2 bedrooms, fireplaces each side, full high basement and on large 14,000 sq. ft. lot. Priced right at $83,900.
STAN TRONT
385-9741 Res. 477-2829

PEACE & QUIET

Just off Rockland this spotlessly maintained home is ideal for the professional man who likes to walk to town and enjoy the seclusion of his garden in leisure hours. Two nice bedrooms and a real four-piece bath with a dandy tiled shower as an extra. Good size living room with fireplace and separate dining. Kitchen is big and bright and could be easily updated. Full high dry basement and enclosed garage. The grounds have many fine shrubs and trees and we are pleased to show this new listing at the asking price of $67,500. Immediate possession. Clear title. Humphrey Golby, 592-6730; Orville White, 592-7220.

250 HOUSES FOR SALE

GARDNER REALTY Ltd.
899 FORT ST.

OAK BAY

This 4-Bdrm home is loaded with character. 3 sets of leaded french doors, unique firebrick fireplace, leaded windows in all the kitchen cabinets and sunroom eating area. Separate dining room. Full basement with space for a rec room, workshop, etc. Some 9¼% financing available. This won't last. Exclusively listed at $73,900.
385-7721 KENT MACLEOD 595-4273

OAK BAY

5-room bungalow. 2 bdrms., plus 3rd bdrm. In full high basement. Living room with fireplace, cozy dining room, stucco, reasonable taxes, large mtge. may be assumed. Act now as this won't last long. Oil pkge. heating. Full Price: $54,500.
385-7721 HAROLD WARE 598-4358

DUPLEX

Up and Down, James Bay, 2 Bdrms up with living room and kitchen. Main suite has large Bdrm., Living room and kitchen. Also ½ basement with 2 extra rooms. Oil heat, separate gas, electric metres, currently owner occupied with main suite vacant. Excellent condition, good revenue. Asking $59,000. MLS.
385-7721 BRIAN COUTTS 598-2405

ROYAL OAK

On 1.6 acres of seclusion, this beautiful property features 20x40 swimming pool. Recent addition provides loads of accommodation near new shakeroof. Main floor has 3 BDRMS (master with deluxe en suite including Roman bath). LR with FP, DR, family room, den and spacious kitchen overlooking pool and yard. Basement has finished rec. room with fireplace and wet bar plus loads of storage. Priced to sell at ($110,000). MLS 15145.
385-7721 DALE BRIGGS 592-3978

HOME PLUS REVENUE

This 2-bdrm. character home is close to all amenities. Living room has fantastic Victorian fireplace. Huge kitchen inside totally remodelled. New plumbing, wiring, roof, foundation. PLUS $195 per mo. one-bedroom self-contained suite in rear of home. Another new exclusive listing. $57,500.
KENT MACLEOD
385-7721 595-4273

EXECUTIVE COUNTRY

This unique home provides quality accommodation in a wooded setting for people desiring seclusion within minutes of the city. On over 5 acres of land the main floor features a sunken living room with FP, dining room and 60ft. wall-to-wall and modern kitchen. BDRMs and 4-pce bath. Basement features entertainment sized rec. room plus laundry room, workshop and loads of storage. Make your appointments now for this listing at $78,500. New Listing (MLS 15627).
385-7721 DALE BRIGGS 592-3978

WHITE COLONIAL in the VALLEY

New on the market! Custom built 7 years ago for the present owner. Located on a half-acre of country living yet only 15 minutes from town. So many features. Here are some of them!
—Beam ceiling in living room
—One of a kind old brick fireplace in living room.
—Dining room with double sundeck off.
—Roomy kitchen with dishwasher, large eating area.
—Three bedrooms, 1½ baths on main floor.
—Full basement designed for a completely self-contained 1-bedroom suite, rec. room, 2 bedrooms and one more bathroom.
—Rumpus room extraordinary with old brick fireplace and sliding glass door to cement patio.
—Surrounded by pasture, trees and horses.
Trout fishing in stream 100 yards away.
All this and much more for $92,500. NEW MLS 15895. Please call me for more information.
CLIFF SALMOND
385-2721 477-3626

2 BEDROOMS BASEMENT $46,900

New on the market! Completely remodelled is this stucco full basement home. New walls, textured ceiling, wall to wall carpet, fully modern kitchen and bathroom with laundry facilities off the kitchen. Large sundeck gives room for that summer barbecue and relaxation. Must be sold! NEW MLS 15896.
CLIFF SALMOND
385-7721 477-3626

FOR APPRAISALS ON HOME OR APARTMENTS CALL HAROLD GARDNER R.I. (B.C.) OR HAROLD WARE, R.I. (B.C.)

Island Homes Ltd.
2504 DOUGLAS
386-7545

BRENTWOOD

New 3-bdrm. home with ensuite, extra large kitchen, full basement roughed in for 3rd. bath. Large sundeck over carport. Good-size yard. Quiet new area with underground services including storm sewer. Close to all amenities. Only $57,300. Call RON CROW, 592-4989.

OLD CHARM

JUST LISTED — 2- or 3-bdrm. home in a choice area close to Gonzales and Oak Bay border. Exceptionally nice lot with a back street entrance, garden area and fruit trees. 2 bdrms. upstairs, 3rd bdrm. or den on main. Spacious living and dining area. 3 Bay windows, kitchen needs updating, full basement. Priced for quick sale at only $48,500. RON CROW, 592-4989.

NEW 3-BDR. BRENTWOOD ASK. $63,500

Beautiful new 3-bedroom home located on quiet street near Butcharts Gardens. Spacious living room with outstanding floor-to-ceiling fireplace. Separate dining room. Full basement. 2nd fireplace roughed in. Basement could be developed for in-law suite. Large treed lot. On sewer and underground wiring. HOWARD MITCHELL, 479-4818.

CAR REPAIR SHOP

NEWLY LISTED. Very lucrative business employing 1st class mechanics. Excellent clientele in one of the best locations in Victoria. Independent from gas companies. Sacrifice for $45,000. Call for more information: ROY ELDRIDGE or DON LAYMAN, 386-7545.

250 HOUSES FOR SALE

Nanaimo Realty
VICTORIA LTD.
formerly
OLYMPIC REALTY LTD.

GORGE CHARMER

A cozy 3-bdrm. home on a nicely treed corner lot. Comfortable living room with fireplace, dining room and pleasant kitchen. Ideal location, close to Shopping Centres, schools and transportation. Priced to sell at $46,500. Phone DAN NASH at 385-5741 or 477-2078.

LOG BEAUTY AMID THE TREES

Close by Shawnigan Lake on .97 acre, this new, spacious two-storey log house is truly unique. Three bedrooms (or four) two bathrooms, sunken living room with huge fireplace, separate dining room, large kitchen and second storey sun gallery. Electric heat, fully insulated. Ideal family home, executive retreat, or summer home. Fair market value at $93,500. Exclusive with AL TASSIE 384-9069 or 385-5741.

COZY STARTER OR RETIREMENT $41,900

Situated just minutes walk from Dallas Rd. Living room with fireplace, 2 bedrooms, kitchen with eating area, call SHIRLEY McLEOD 385-5741 or 478-8220.

BRAND NEW QUALITY HOMES SOOKE $54,500

Presently under construction, 3 bedrooms master ensuite, large kitchen with eating area, dining room, living room with attractive brick fireplace, full basement. Situated on treed lot backing onto Parkland.

— and —

GLEN LAKE $59,500

Ready for occupancy in two weeks time, 3 bedrooms master ensuite, large living room with bay window and fireplace, dining room with sliding glass door onto sundeck, kitchen with eating area, full cement basement, situated on a nicely treed lot. For information or appointment to view either of these fine homes, call SHIRLEY McLEOD 385-5741 or 478-8220.

NO COMMUTING NECESSARY

Combine your job with your home by investing in this grocery store and home. The home has recently had a second storey added and is completely separated from the store. The store grosses approx. $6,000 per month and is located in an area of new apartment buildings. Stock to be purchased separately. Can be F.B.D.B. financed. Try your down payment on the asking price of $79,000 by contacting COLIN CRAVEN, 386-0627 or GORDON ELLIS, 592-0079 or office 385-5741. MLS 15928.

SOMETHING FOR ALL THE FAMILY

In beautiful Broadmead only 5 years old. For Mum the nicest kitchen and a separate dining room — for Dad a double drive-in garage, workshop area and cosy barroom — for the kids, their own bedroom and a family room — for the whole family an immense rec. room, large sundeck and three bathrooms. This 4-bedroom home has 2900 sq. ft. every inch wall-to-wall carpet. Excellent value at $114,000. Call AL TASSIE 384-9069 or 385-5741 anytime.

WHERE ARE YOUR KIDS?

This summer you'll find them in the 16'x32' pool, nearly fenced against an invasion from neighboring kids. Change cabana included. Also a play house for the wee ones. Large patio and outdoor BBQ. Now the home! On a treed lot, 5 bedrooms or 4 and a den, full basement with rec. room, 2-pce. vanity bathroom. Only 13½ years old. Price $74,500. Call F. COLOMBIN 385-5741 or 385-3033.

SPOTLESS NO-STEP

Built by an expert contractor in 1960. A spacious 2 B.R. bungalow with 14x21 Living room, 9x9 eating area, electric kitchen, 4-pce. bath on a 85'x125' landscaped lot with sea glimpses. Seaward side of Sooke shopping centre. Asking $51,500. Call anytime, F. COLOMBIN 385-3033 or 385-5741.

Montreal Trust

GORDON HEAD—
This no basement home is in immaculate condition and is situated on a most attractive lot in a cul-de-sac atmosphere. The combination living and dining room is ideal for entertaining and the kitchen has an eating area plus laundry facilities built-in. The 3 BRs make this ideal for the young family and here is a workshop built for tinkering at and of spacious carport. Call today for your appt. to view.
MURRAY and JEANNE LUCAS
386-2111 477-1342

JUBILEE — RICHMOND

Older character home, beamed ceilings, liv. room, with fplace, separate din. room, 3 B.R.s — mbin. 1 B.R. in full basement. Some updating required. Low taxes. MLS Asking mid 50s. Call to view.
386-2111 D. BECKNER 477-4994

HIGH DONCASTER $89,500

The in line, entertainment size liv. and din. room, provides panoramic views, day and night through 180 degrees. The large kitchen with ample EA. opens onto a large wrap around sundeck. This 2 Bathroom, 3 BR, with a possible 4th BR., has views from almost all rooms, including the basement rec. room

250 HOUSES FOR SALE

FOR SALE
Royal Trust

3400 DOUGLAS STREET
384-8001

COLWOOD ESTATES
Spotless, 3-bdrm. home near golf course. Sunken L.R. with F.P., 4th bdrm. and laundry in lower level. Large lot, well landscaped, $67,500. M.L.S. Call:
VICTOR GOERTZEN
384-8001 477-0217

SIDNEY
$63,500
Charming, family home in ideal location. 3 years young. L.R. with F.P. Dining area with step-saving kitchen, 3 bedrooms and 1½ baths. Full bsmt. with rec. rm. and lovely Franklin fireplace and extra bath down. Call:
PETER TER VEER
384-8001 479-1588

GORGE AREA
$57,900
Lovely 3 bedroom, no-step home in highly desirable area. Features LR with FP, Kitchen with separate eating area and separate family room. Separate garage. Call:
PETER TER VEER
384-8001 479-1588

NEW MLS
GLEN LAKE AREA
$64,000
4 level split, 2000 sq. ft. of professionally finished home. Cut stone floor to ceiling FP, four bedrooms, 1½ baths, family room with character and rec room. Large enough for pool table., Property sparkles and gleams inside and out. Just for you, see it now with
384-8001 JOHN MORRY
384-8001 JOYCE MILLER

OAK BAY
$57,500
If you are looking for a good quality home in a desirable residential area be sure to see this 2 bdrm, no step bungalow. Well planned interior. Oversize garage, large lot nicely landscaped. MLS.
VICTOR GOERTZEN
384-8001 477-0217

GORDON HEAD
$69,500
Brand new. Roomy 2 bdrm plus den with F.P. Kitchen boasting plenty of eating area and built-in dishwasher. Full daylight bsmt. with potential for further development. Quality construction.
LEN TAYLOR
384-8001 382-9485
ETHEL WALLACE
384-8001 382-5998

HIGH CITY LOCATION
Good starter or retirement, 2 bdrm. bungalow. Large L.R., D.R., kitchen with new citation cabinets. Separate laundry room. Part bsmt. Needs some T.L.C.! For full particulars phone.
ETHEL WALLACE
384-8001 382-5998
LEN TAYLOR
384-8001 382-9485

A REAL GEM
$57,900
Owners transferred and must sell this lovely Sidney home. Main floor consists of lg. L.R. with pretty bow window and F.P., D.R. with sliding glass doors to sundeck, exceptionally nice kitchen two bdrms., and 4-piece bath. Ground level consists of 1 bdrm., TV room, den or office, 2-pce. bath and laundry room. It sparkles throughout and it will be our pleasure to show at your convenience. MLS.
LEN TAYLOR
384-8001 382-9485
ETHEL WALLACE
384-8001 382-5998

SOUTH OAK BAY
MAGNIFICENT SEA VIEWS
If you are looking for something special, then be the first to see this lovely 3-year-old, 2-level home. Enter the foyer to the spiral stairway that leads to the beautifully finished LR and FP, DR and spacious kitchen. There are 2 large bdrms on this floor with ensuite in the master and full bathroom. Downstairs is family room with FP and another spacious bdrm. with room for a 4th if desired., laundry room, bathroom and working area. I haven't mentioned the double garage, the easy kept garden, the large sundeck with seaviews or the other extras. But see for yourselves by phoning. Full price $125,000.
WALLY MILLIGAN
384-8001 598-2017

1025 INVERNESS
1 bdrm, condominium, third floor, large 19x13 L.R.- in-line D.R. and galley kitchen. Sauna, whirlpool and activity rooms in the building, good parking and close to town.
384-8001 JOHN MORRY 592-9770

WEEKEND DRIVE-BYS!!!
SOMETHING FOR EVERYONE!!!
$31,900-1201 Lyall St. M.L.S.
$69,900-516 Truich St. Revenue
$74,900-1555 W. Burnside-2.40 acres and home. M.L.S.
$79,900-1254 Clayton Rd. 2.02 acres and home. M.L.S.
$95,000-1695 Ash Road-4 bdrm. Tudor M.L.S.
$130,00-4478 Emily Carr Dr.-Broadmead M.L.S.
$118,000-1719 Hillwood-Broadmead M.L.S.
$167,000-4708 Hillwood Broadmead Excl.
$155,000-941 Woodside Pl. Broadmead MLS
$150,000-3339 Hatley Dr. Colwood-Excl.
$119,900-4969 Georgia Park Terr-Seaview

FOR FURTHER DETAILS CALL CONNIE REYNOLDS OR JEANNIE DEWHURST ANYTIME — 384-8001.

NEW CITY LISTING
10 year old three bdrm stucco bungalow. Electric cab. kitchen with built in table and seats. 16x18 living room and 12x16 rec. room. 4-pce. vanity bath. Drive-in garage. Asking only $54,000. To view please call ERNIE DYER 384-8001 or RES. 592-2932 MLS.

BEAUTIFUL
SHAWNIGAN LAKE
Just listed this lovel yseclusded home among the trees offering 3 good size bedrooms, 1½ baths with extra bedroom down and rumpus room with fireplace. This house must be seen and only minutes walk to lake. Asking price $67,500. AL MATTEO 658-5057 MARK MACKENZIE 595-4596.

CHARM WITH
FIVE BEDROOMS
Newly decorated 5 bedroom home located close to schools, shopping and transportation. This home must be seen inside to fully appreciate the work that has been done and the immaculate way it is being kept. All amenities and many extras including built-in oven and range. Asking price $57,500. Good terms. 384-8001.
MARK MacKENZIE 595-4596 or AL MATTEO 658-5057

REDUCED TO SELL
CLOSE TO JUBILEE
2 bedroom home with cabinet kitchen and dining area. Attractive and warm living room, full high basement wired for washer and dryer plus two extra rooms down. Level lot with fruit trees, roses and bedding plants. Clear title, easy to finance. ERNIE DYER 384-8001 or Res. 592-2932.

$43,500
Young people starting or young people retiring. This two-bedroom home might be just what you are looking for. Full basement, garage, fenced easy-care for lot on a quiet dead-end street.
For more information call:
Knowles Realty Ltd. —
384-8101
Kris Gudjonsson — 595-3022

FOR SALE BY OWNER, 8 YEARS old, 4-bedroom house, large living room, full basement, close to schools and shopping centres. Viewing after 5 p.m. Monday-Friday. Firm price $59,500. 10139 Resthaven Drive Sidney.

SSC
SWINERTON, STEWART CLARK LTD.
1318 Blanshard 385-2481

CENTRAL SAANICH
NEW LISTING
SIX BEDROOMS
Great family home featuring: wall-to-wall carpeting throughout, 2½ bathrooms including a 3 Pce. en-suite, 25x14 rec. room with floor-to-ceiling fireplace and wet bar, full intercom system, dishwasher, washing machine and dryer, fully fenced rear yard with large patio and a 90x140 (approx.) lot on a quiet dead-end street. Asking $79,500. MLS 16101.
385-2481 SID CUSTANCE 598-7781
ED JUPP 592-1019

CHOICE LOCATION
SECLUSION AND CHARM
Almost 2400 sq. ft. on one floor of superb construction in this two step bungalow, adaptable for family living, retired couple with help or an in-law wanting privacy. Spacious rooms, four fireplaces, triple plumbing, hot water oil heat, two car heated garage, shake roof. Easily maintained garden, underground sprinkler in front, berries, fruit trees and space for kitchen garden. Early possession if desired. For further particulars and appt. to view. Please call Miss Courtnall.
385-2481 res. 598-3964

DRIVE BY . . .
3161 ORILLIA STREET
3 BEDRMS-BSMNT
PRICE $53,900
Immaculate well-built stucco bungalow situated on a 50 x 133 fenced lot. Features W-W over oak floors, entry and through halls, cozy LR with FP, spacious Dinette opening to sundeck, compact kitchen, 4-piece vanity bath, 3 LARGE Bedrooms (1 Down), full basement with nicely finished family room, laundry and workshop. Excellent value at this reduced price. Exclusive Listing — to view, please call:
ED JUPP
385-2481 res. 592-1019

TWO HOMES FOR
JUST $59,500??
YES! You and your buddy may own this extremely well-kept stucco SIDE-BY-SIDE DUPLEX jointly for LESS THAN $30,000 per unit! Each unit comprises oak floors, 16x14 LR with Heatilator FP, 2 large Bedrms, 3 pce. bath, roomy kitchen with dining space, garage, ODH furnace, 5 separate meters. Situated on a tidy, fenced lot in the Richmond-Jubilee area. EXCLUSIVE. To view, please call:
ED JUPP
385-2481 res. 592-1019

3 OR 4 BEDROOM
SEMI-BUNGALOW
$43,900
Newly listed, renovated, electrically heated stucco home conveniently situated on a tidy, fenced lot near Hillside Shopping Centre. Comprises covered front porch, 16x12 LR with FP and built-ins, 12x14 country kitchen with adjoining pantry (range and fridge included), 2 generously proportioned main floor BR's PLUS 1 more BR and 10x18.6 Family Room or 4th BR on upper level. No basement but has 17x8 storage shed or rear. EXCLUSIVE LISTING. To view, please call:
ED JUPP
385-2481 res. 592-1010

REAL ESTATE SERVICE
COAST TO COAST
AND U.S.A.

Century 21
REAL ESTATE
J. D. BOSDET LTD.
120 - 727 JOHNSON 386-3128

QUALITY HOMES

1. Cordova Bay. 3-B.R. W-W carpet. Full basement, rec. room and den. Vendor has purchased. MLS 15575. $65,900.

2. Central Saanich. Early possession. 3 B.R., 3 bathrooms, 2 fireplaces. 80x144 lot. MLS 16099. $68,500.

3. Cedar Hill-Mt. Doug. 2 years old. 3 bedrooms. 1380 sq. ft. Large treed lot. Separate dining room. Vendor transferred. New MLS 16099. $68,500.

Call: ALICE MOORE, 592-4529

VIEW — VIEW
WATER AND
ISLANDS
24' living room with knotty pine walls and indescribable stone fireplace, cottonwood dining room, 12 x 12 M.B.R. and even the kitchen looks onto the magnificent view. 1400 sq. ft. on main floor. Basement has 2 BR's, den, workshop, 12 x 22 family room all needing some finishing. The 1 BR guest cottage has a view from LR and dinette. Exteriors finished in log run siding and shake roof. Stone planters, walkways and retaining wall. All this on .83 acres with a couple of old outbuildings, fruit trees, berries and black currants. $120,000. View exclusively. J. Blodgett — 656-5653.

SUNNY SIDNEY
2740 BRADFORD
Immaculate, custom finished 3-bedroom home located in a good neighbourhood in Sidney. Beautiful wall-to-wall throughout, finished basement with extra kitchen. Nicely landscaped fruit trees. A real pleasure to show and well priced at $62,900. Call: JOE BLODGETT — 656-5653

COLWOOD
$46,900
4 bedrooms (2 up, 2 on main), full basement fireplace, dining room. Total finished area 1480 sq. ft. plus all the potential of the basement. This home has been renovated but is in need of extensive redecorating. Ideal for the young family willing to apply some paint, paper and hard work. Potential is a large family home on a ¼ acre treed lot close to schools and shopping. For viewing call: Allan Trelford — 386-3128 (24 hours). MLS 16028.

TOWN AND COUNTRY REALTY
3579 DOUGLAS STREET
382-7276

NOTICE
We are offering this spectacular mansion on ocean view acre only 25 mins. from Victoria. 4 bedrooms, den, sep. dining rm. 3 baths, 2 fireplaces, 3 sundecks — on edge of very large park for riding, hiking, nature study and seclusion. $118,000. Ready for May occupancy. No other home in B.C. like it. Call Allan Klenman for details 592-9771 or 382-7276.

10 PER CENT
Assumable on this 4-bedroom, 2-bath home on ½ acre in N. Saanich. Offers on the reduced price of $64,900 invited. MLS No. 15200.
THE STEPHENS
386-2911 (24 hrs.)
Homefinders. Wall andoRedekop

BY BUILDER, 3 BEDROOM homes with ensuite and double carport, electric heat. 4359 Torquay Avenue, 1702 San Juan. Open to view. Saturday and Sunday 1-4. Weekdays 9-3:30. Phone 383-1569.

SINCE 1887
Pemberton, Holmes Ltd.
1000 Government St.

GORDON HEAD
TUDOR
Rarely do we offer such outstanding value as with this exceptional home located at 4130 CORTEZ PL., a quiet cul de sac close to both the university and Racquet Club. There is 1800 sq. ft. of fully-finished home, huge M.B.R., F.R., den and 2 additional B.R.s. See this attractive home anytime by calling:
J. COLWELL
384-8124 489-4670

Oak Bay Revenue
HOME-DUPLEX $94,500
2,500 sq. ft. of comfort and revenue can be yours with this well-situated up and down duplex in South Oak Bay. Featuring a self-contained legal 2-BR suite, this 1948 custom built home is on a quiet st. only a few steps from Oak Bay Village. Main floor boasts large rooms:
—LR 18x14 with mahogany trimmed FP and adjoining leaded glass cabinets.
—Separate DR 12x10.4 plus bay for buffet has attractive mahogany china cabinet.
—Spacious family-type kitchen with nook.
—12x16 MBR plus 2 more on main.
—Full basement, workshop, and extra bathroom.
—Secluded rear patio, garage and carport.
—Separate metered hydro, hot water heated.
For more details and to view this outstanding exclusive offering please call:
384-8124 M. VAUX 656-1287
384-8124 C. ANDERSON 477-3994

34 - 477 Lampson
A large 3 BR unit in this family oriented complex provides comfortable living at a very reasonable cost. A large upright fridge-freezer, stove and even some furniture are included in the price of $32,900. Small pets are allowed and this unit must be seen to be appreciated.
384-8124 M. VAUX 656-1287
Mobile YR3-8779

STATELY
7247 W. Saanich Rd.
A charming traditional home of formal old world elegance, this landmark home in Brentwood Bay offers 5000 sq. ft. of living area, guest cottage, barn-workshop and chicken house. Exclusively listed at $147,500. This fine residence will appeal to the growing family. Part of the main residence may be rented to provide additional income. Drive by and then call to view this extraordinary 8 BR home.
384-8124 M. VAUX 656-1287
Mobile YR3-8779

PORTAGE INLET
756 MIDDLETON
$42,500
This 2 BR bungalow is perfect for the handyman who wishes to increase he value of his property. Situated on a large (52x200) lot, the house has oddles of potential. Drive by and then call for an appointment to view.
384-8124 M. VAUX 656-1287
Mobile YR3-8779

781 CANTERBURY
NEAT
As a new pin inside, this charming little cottage is situated on a large 80x134 lot. Rezoning to duplex status may be possible. With 2 BR, bathroom, LR and kitchen - dining area, it provides comfortable living and potential for future development. A coat of paint is required on the exterior and a garden shed could be renovated for additional storage. A large enclosed porch is used for utilities. Priced @ $40,000. This listing will sell quickly. Drive by and call:
384-8124 M. VAUX 656-1287
Mobile YR3-8779

ST. JOSEPH'S
Is just round the corner from this attractive home in the Mariapold area. Ideal for a growing family, it provides 4 BRs, 3 bathrooms and a free playroom in addition to the LR-DR and spacious kitchen. If this is the area in which you want to make your home see this new listing today. Priced at $64,900. MLSs 15713. Just call:
384-8124 MR. GREENE 385-0795

FARMER
Investments & Realty Ltd.
825 BAY STREET 382-2134

GORDON HEAD
CASA MARCIA
NEW ON THE MARKET — This distinctive Colonial home will please the most fastidious buyer seeking QUALITY SPACIOUSNESS and PRIME LOCATION. Approx. 2,000 sq. ft. of finished living area, plastered interior, lovely broadloom over oak floors. 3 bedrooms, 2½ bathrooms (3-pce. en-suite to master bedroom), fan over 4th bedroom. Spacious family kitchen with eating area adoining delightful family room with old brick fireplace, sliding doors to large fenced concrete patio. Lovely seaview from the dining room. Attached double garage. Beautifully landscaped lot with fenced back garden, assorted fruit trees and space for a vegetable plot. A premium home for $96,500. Exclusive to:
ISOBEL RIPLEY — 479-1918
GERRE HUTTON — 386-3927
382-2134 — anytime

HOMES UNDER
CONSTRUCTION
CRAGDARROCH CASTLE
Right behind the castle, a home of distinction. We have the plans for a superb home. Beautiful treed lot and prestige builder. Call us to view plans and lot but don't delay on this one.
ELNIDO CRESCENT
Treed lot. Lovely home 3 beds. 1½ baths, full basement, 2 fireplaces. To view this lovely home, please call.
TEN MILE POINT
The ultimate home that has everything. Now under construction. Please call us for information on the above houses.
598-5171 LESLIE BOHER
388-6275 (Pgr. 729)
TERRY SMOLLETT
595-5171 66-5882 (Mobile JL3-8876)
Canada Trust

PACE
Properties Ltd.
1640 Oak Bay Ave. 595-2413

4 BEDROOMS
CENTRAL
SAANICH
Tudor syle 3 bathroom home. Finished basement. All landscaping done. Early occupancy. 6770 Woodward Drive, (off Wallace). $64,900. MLS.
BRIAN HIGGINS
595-2413 or 592-2978

FOR SALE BY BUILDER
TWO SEAVIEW HOMES, SIDNEY AREA. OPEN HOUSE, EVERY DAY EXCEPT MONDAY, 10 A.M.-3 P.M.
8567 Bexey. 1480 sq. ft. $79,500.
8505 Blocklide. 2890 sq. ft. $123,000.
477-8644.

$40,900
2 BDRM on 70X160 fenced lot, with fruit trees. Recently painted inside and out. New W.W. in LR. Workshop, separate garage. 957 Bray. 478-2467, 478-2421.

OPEN EVERY DAY
Immaculate 2-bedroom, no basement, 3228 Happy Valley Rd., asking $44,000. 478-4016.

CHANPION REALTY LTD.
For Appraisals and Consultation
813 Fort St. 388-4877

Century 21
REAL ESTATE
PRINCIPAL PROPERTIES
4088 SHELBOURNE
477-9514

ROCKLAND
TUDOR
Quite elegance for the discriminating purchaser who seeks a new, spacious home in an excellent location. MLS 16015. $99,900. See it with Ross Butler, Marion Lund or R. Geddes. 477-9514, 652-2736, 479-6763.

ROCKLAND
MODERN
3 new, luxury homes in quiet, prestige area now under construction. See the plans then the site with us. -MLS 15669, 15670, 15671. $110,000 to $141,000. R. Butler, M. Lund or R. Geddes, 477-9514, 652-2736, 479-6763.

OAK BAY
AND BORDER
We have 6 luxury homes from $100,000 to $190,000 all in prime areas ready for your inspection. R. Butler, Ph.d., M. Lund, Msc., 477-9514, 479-7994, 652-2736.

PRICE SLASH
$59,500 to $55,900
This 7-yr.-old family home has room galore. Located on a no-through street and a large park behind makes this an ideal home for the children. MLS 15436. R. Butler, M. Lund, 477-9514, 479-7994, 652-2736.

VENDOR
TRANSFERRED
$64,900
The luxury of the best executive home costing much more can be yours here. This 4-bdrm., 3-bathrm. home is located on a large, well treed lot. MLS 15437. Ross Butler, Marion Lund, 477-9514, 479-7994, 652-2736.

OAK BAY
BORDER
Off Foul Bay Rd., you'll find this starter special complete with 2 bdrms., full bsmt. All in 1st class condition. It will not last at $44,900. See it with Ross or Marion, 477-9514, 479-7994, 652-2736.

FAIRFIELD
BY THE SEA
Your new home is 2 blks. from the sea but you may have too much fun at home to enjoy the sea. Thick, plush carpeting in all rooms (kitchen too!) and a professionally decorated interior in this 2-bdrm., full bsmt. home will make you want to stay in. But, the sundeck and the large well planted garden may lure you out again. The vendor requests an immediate sale so the $59,900 price doesn't mean much. Hurry on this one. MLS 15149. Ross or Marion, 477-9514, 479-7994, 652-2736.

VICTORIA REALTY
LTD.
386-3585

HIGH LAKEHILL
An immaculate home for the busy executive in a quiet and special location yet close in. This better than new home offers an attractive ground floor entrance, large bright kitchen with breakfast nook, 3 good size bedrooms, 3 bathrooms, large recreation room with fireplace, good quality wall to wall throughout, double enclosed garage with double concrete driveway, secluded sundeck, underground services. The home is located on a cul-de-sac in an area of fine homes. The price $86,500. Call Bruce Champion 386-3585 or 652-2583.

VALUE PACKED
GORDON HEAD
Outstanding accommodation for a lucky family! Six bedrooms (M. ensuite 15x14.6). Three bathrooms. Two fireplaces. Deluxe kitchen with 14x10 dining room. Attractive 24x20 rec room. Carpeting throughout. New Sauna. Separate garage with workshop plus extra parking. Very convenient to schools, bus and shopping. Age 12 years. Possession June 1. $69,500 firm. If you wait — you will be too late! Exclusive with Leo Van Dyk, 386-3585.

CENTRAL
SAANICH BEAUTY
BRAND NEW, 3-bedroom Hucker Built home on a nicely treed lot, wall-to-wall throughout, ensuite, plumbing, priced at only $58,300, for more information call Colin Munro or Bruce Champion at 386-3585, anytime.

SEAVIEW
UPLANDS
$108,000
Compare! Excellent value, outstanding location and very convenient. A well cared for bungalow, ideal for retireds or a small family. Spacious foyer. Attractive sunny living room with fireplace. Separate bright 14x12 dining room. Kitchen with dishwasher and large dining area. Three good size bedrooms. Two bathrooms. 21x12 study. Ample storage plus workshop. Hot water heating. Parklike treed lot with privacy. Magnificent unobstructed seaview. Reasonable taxes. Appliances and drapes available. Priced to sell! Exclusive, please call Leo Van Dyk, 386-3585.

RITHET'S
for
Real Estate
Insurance
Appraisals
714 FORT
382-4251
University Area
3 year old, 5 bedroom family home close to all amenities. 2 bathrooms, living room with slate fireplace. Family size kitchen. Fully carpeted. Developed basement. MLS 15913. Priced at $74,900. To view please call:
R. JOHNSON or W. MICHAELS
382-4251 anytime

Colwood-Glen Lake
4 year old, 3 bedroom, Master ensuite. Full basement with finished rec. room and fireplace. Close to all levels of school, shopping and transportation. Excellent yard. Low taxes. Listed at $63,900. MUST BE SEEN. To view please call:
W. MICHAELS or R. JOHNSON

Sidney-Resthaven
Immaculate 1½ year old home offering 1280 sq. ft. on main floor. large family size kitchen, 3 good sized bedrooms, full basement has great potential for large family. Sundeck over carport. Close to all school levels and Marinas. New exclusive listing. $61,500. Call:
R. JOHNSON or W. MICHAELS

Esquimalt Border
Solid family home close to downtown, offering big kitchen, beamed ceilings in living room and dining room, 3 bedrooms. Full basement has two room suite. Quiet street. Priced at $51,900. To view please call:
W. MICHAELS or R. JOHNSON

IN-LAW SUITE
Modern 3-bedroom home. North Quadra. With 1½ baths main, and lovely suite in full basement. 9¼ mortgage. Vendor will carry second. Only $67,900.
TED BOWDEN REALTY
383-5524

WHITTOME'S
4520 West Saanich Road
Royal Oak Branch
479-1667

WATERFRONT
NOW $44,900
Four-room fully-insulated practically-finished home on over one-half acre lot. 167 ft. waterfront, East Sooke area. Sit in front of the fireplace — look out upon the beauty of Sooke Inlet and tnt lights of the Sooke Village. The ideal spot for the artist or writer who wants tranquility, and neighbours close by. Price reduced $3,000 to $44,900. Please dial Cliff Stretch, 479-1667 or 592-3969.

TIRED OF
STUCCO BOXES?
This newly listed post and beam is interestingly different. Extensive use of glass, sundecks, plus 4 bedrooms, 3 up and one down, living room, dining room, fireplace, full basement and dbl. carport. Fully fenced. Some trees, privacy and seclusion. Full price $63,300. ML 15986.
479-1667 ROY TELFORD 382-5577

LANSDOWNE
AREA
1870 Allenby — 5 Rm. plus 3 Room self-contained in-law suite. Immediate possession. See it and dial Cliff Stretch at 479-1667 or 592-3969.

COUNTRY
SPLENDOR
2200 sq. ft. of Splendor, plus 4 car Garage. One stall barn, 2 car Carport. App ½ Acre. Unorganized Territory. Carry on the business of your choice. Only $69,900.
479-1667 CLIFF STRETCH 592-3969

UPPER
LANSDOWNE
Over 1600 ft. (up and down) of luxurious living in a choice location. Lge. kit. and family room with sundeck covered by Wisteria, opening out to a private easy care garden. Lge. DR and LR with a nice outlook. The mstr. BR is 15x12 with ensuite plus lge. closet. The 2nd BR is ample sized and there is a lovely den and 2-pce. bath down, plus a double drive-in garage. Must be seen to be appreciated. Asking $88,500.
386-1234 BRIAN BROWN 479-1667

J. H. WHITTOME AND CO. LTD.
ROYAL OAK BRANCH

LANSDOWNE
Properties Ltd

BANFIELD PARK
Character 2 storey, family home with 3 bedrooms up, living, dining room and kitchen on the main. This home is older but well maintained with 100 amp service, copper plumbing, good furnace. Lots of elbow room here with 1,170 sq. ft. plus full cement basement. Asking $42,900. MLS 15984. Quickly call ADELLA ZARFT 592-2431, 24 Hrs. 478-9607.

JAMES BAY
$42,500
Older 3-Bdrm. character home with full basement and fireplace. R-3 zoned. Presently rented for $325 monthly. Drive by 138 Rendall then call GLENN NICHOLLS or GERRY FINNIGAN 592-2431, 383-4739 or 598-7689.

$57,900
Modern, large, 2 to 3 bedroom, view home on quiet cul de sac offers you the finest in living. Used brick floor to ceiling fireplace in LR, sundeck from patio doors off DR, is gracious for entertaining. Family rm 21x13, workshop, laundry rm and much more. Vendor is transferred and anxious to offers on $57,900. MLS 15577. Quickly call ADELLA ZARFT 592-2431 or 24 hrs. 478-9607.

ONLY $16,900!
YES
For your own modern 2 bedroom mobile home located within 10 minutes of downtown. 814 sq. ft. of living space, low monthly costs and virtually no maintenance. To view call GERRY FINNIGAN 592-2431 or 383-4739.

FAMILY HOMES
1. Situated in Fairfield, this 3 bdrm home has been updated. 2 full bathrooms, full basement and separate garage. Asking $57,850. Try your offer. Call Peter Bardon 592-2431.
2. Situated in Esquimalt. Four bedrooms, large fenced lot, full basement. Asking $47,900. Call Peter Bardon 592-2431.

OAK BAY BORDER
$64,900
Very sound, older character home, very close to Oak Bay Community Centre, all schools and shopping. 4 large bedrooms, huge sunny kitchen, L.R. and dining rooms, full basement and drive-in garage. Make your offer. MLS. Call GLENN NICHOLLS 592-2431 or 598-7680 — 24 hrs.

WILLS
1318 Esquimalt Rd. 384-0581

OAK BAY
4 BDRS.-$61,900
On Cranmore Rd., this is an older house which could be upgraded into a large modern family home. Full high basement could have a huge "rec" room out in. With carpeting, kitchen modernization, papering and painting this could be a lovely home. Close to schools, bus and shopping centres. Now is your chance to get into Oak Bay at a fair price for lots of accommodation. Hurry on this. Call FRANK WILLS at 384-0581. MLS.

View Lot
Beautiful water views from this Metchosin home-site. .44 acre, $36,900. Drive by next to 3946 Olympic View Dr. off Duke Rd. and call 478-5763.

Beginners Luck
WHAT A FIND—Perfect one-bedroom stepping-stone to your future OR for those retiring still wanting the pleasures of a garden. House is very neat and clean with updated interior. NOTHING TO DO BUT MOVE IN. This new MLS listing on Stanley Ave. is priced to sell at $27,500. Call RUBY REID or CLARENCE WONNENBERG at 384-0581 anytime.

Convenience and
Character $48,700
Well built stucco home with 3 good sized bedrooms and lots of closet space. All utilities in A-1 condition including the roof. Full basement with extra plumbing, could be developed. Enclosed rear yard has excellent garden area. Located 2 blocks from Dallas Rd. near Laurel Point. Hurry for this one, call C. ESHOM 478-5763 for appointment to view.

IDEAL
RETIREMENT
OR STARTER
Drive by 1270 Bay St. Two bedrooms, part basement. Living room with unique slate fireplace. Bright kitchen. Sundeck. Garage and shed. Close to corner store.
$49,950 (Terms)
TRY $5,000 down or trade
Ask your realtor for MLS 13589
ERIC MACFADYEN
Excel Realty Investment Corp
386-7733 598-7729

SOOKE
2 bedroom panabode on ½ acre treed lot, full roughed in basement. Acorn fireplace, spiral staircase. $34,500. 479-7981.

Century 21
REAL ESTATE
MAYFAIR REALTY
3147 Douglas St. 386-2955
Mayfair Shopping Centre

DOWN TO EARTH
LIVING
If you want to raise chickens or sheep and prefer the quiet country life instead of raising cain, then hear this! 7.9 acres with a 3-bedroom home plus barn wired for 220 volts — a chicken house — big truck garden and much more. Out Sooke way — owners have fenced this secluded property with care — it is priced to sell at $69,500. For further details phone J. J. WILLIAMS, 386-2955 or 479-1163.

635 HILLSIDE
Commercial lot with 3 bedroom home. $58,000. LARRY LINEHAM 386-2955 or 595-0134.

OAK BAY BORDER
A charming, older family home — nicely decorated but still retaining that lovely dark wood (including built-in china cabinet) in living room and dining room. Cosy fireplace. LARGE modernized kitchen, modern bathroom fixtures, three bedrooms on main and a fourth bedroom in full basement. Updated wiring and plumbing, oil furnace. Fruit trees in back yard. Moderately priced at $54,000 with trades considered. MLS. Call GEORGE WALL, 386-2955 or 477-0548.

ESQUIMALT
Ideal starter home with 2 bedrooms, large living room and kitchen, also extra bedroom upstairs. Close to schools and shopping and bus service. Only $44,900. LARRY LINEHAM, 386-2955 or 595-0134.

SOOKE
½ acre building lot, lower level already started. 1½ miles to Sooke Village. $23,500. LARRY LINEHAM, 386-2955 or 595-0134.

LANGFORD
½ DUPLEX
Next door to shopping centre, 3-bedroom, 1½ bathroom duplex. LARRY LINEHAM, 386-2955 or Res. 595-0134.

S
SEABOARD
PROPERTIES LTD.
7173 WEST SAANICH RD.
BRENTWOOD BAY 652-1141

3-BEDROOM
$58,400
New full basement home with adjoining carport. 2 fireplaces, wall-to-wall. Ensuite. Very desirable location.
TOM EVANS 652-2620

TREED LOT
In a quiet area of Central Saanich this 5-year-old home is exceptional. Full basement, features rec room with fireplace, 4th bedroom and 3rd bathroom. Many extras go with this home. Asking $78,500. MLS 15125.
652-1141 ROSE RUSE 652-2694

TWO
BEDROOMS
VIC. WEST
$44,900
Ideal for the young family on a budget or a first home. Located close to schools, shops, park and on a bus line. Offering two large bedrooms on main floor with wall-wall carpets, living room with fireplace and carpeting, generous sized dining room and kitchen, large sundeck off kitchen and full basement for small car, laundry and storage. (New MLS) For further details and appointments to view call:
652-1141 DAVE BAND 658-8490

Whyte & Gower
Oak Bay Properties Ltd.
2227 Oak Bay Ave.
592-2407

OAK BAY'S
FINEST AREA
2246 ALLENBY
OPEN HOUSE
TUES. & WED. 2-5
EXCELLENT BUY
Don't miss this opportunity to view this delightful 3 bdrm full high bsmt bungalow set back on a lovely corner lot in a most desireable area of newer homes. Living room with fireplace has picture window with mountain view. Cozy dining room with door to small patio. Large recreation room, drive in garage, lots of good storage area. A truly immaculate home. Priced at $65,450. For further information call LORETTA HOGARTH 592-2407 or 592-3537.

Since 1904
Ker AND Stephenson LIMITED
385-3411

FAMILY SIZE
AND
COUNTRY STYLE
You'll fall in love with this — FOUR BEDROOM—architecturally Tudor style design home. FAMILY ROOM with brick fireplace (ever so cozy), 3 bathrooms, wall to wall throughout, double car garage, SWIMMING POOL, 2 ACRES of "Klahanies Estates" loviest woodland surround this lovely home. Asking $89,400. MLS
Phone J. T. MILLS
Bus. 385-3411 Res. 388-7652

DANE DEVELOPMENTS
NEW HOMES
Gordon Head from $69,900.
Direct from Builder.
Contact Gordon N. Bergstrom
592-2449 477-2963

FOR SALE BY BUILDER IN area of Cedar Hill Golf Course, almost 1,600 square feet of luxury west coast living. The outside finished in cedar; inside a curved staircase leads to delightful living room with old brick fireplace, large dining room, spacious kitchen and family room, all with warm cedar ceiling. Large master bedroom with dressing room and 3 piece bath. 3 bedrooms up and 2 roughed in on lower level. Open to offers on asking price of $86,500. For further information call 386-4914.

BROWN ROS. on LANSHARD
"People Helping People"

MUST BE SOLD
This fine, well designed perfectly maintained 3-bdrm home is only 3 yrs. old. Beautiful living room with seaview, balcony and fireplace. Basement has roughed-in fireplace, finished 2-pce. bathroom, and offers easy and economical development. Fenced, attractive garden. Ample parking, quiet location. Due to dircumstance, priced at only $59,900 and open to offers. MLS 15923.
OLGA ZACHARY 592-2265
or 385-8771 (anytime)

BRENTWOOD BAY
Quick Possession
Attractive brand new 3-bedroom home. Wall-to-wall throughout. Cathedral entrance to bright living room with fireplace. L-shaped dining-room. Glass doors to sundeck. Family size elec. kitchen. 4-pce. bath plus 2-pce. en suite. Electric heat. Full high basement, ready for development. Sewered lot 70'x158'. An excellent buy at $59,900. To view call:
CEC PEARCE 386-3808
or 385-8771 (anytime)

VIEW ROYAL
4 Bdrm. character home with 66'x190' lot with numerous shrubs and flowering plants. Large living room with fireplace, formal dining room. New cabinets in the family size kitchen. 2 bedrms. and bath on main floor — 2 bdrms up. 2nd rec. room in full basement. Oil hot water heat. Double garage, nice quiet area. $67,500.
CEC PEARCE or REG SCHUMAKER
385-8771 (anytime)

BROWN ROS. on LANSHARD
"People Helping People"

Houses Are Made of
Brick and Stone
Homes Are Made of
Love Alone
The architect who designed this home must have had this in mind when he built this home in 1954. We are privileged to offer this very distinctive Uplands home for sale, situated in a prime Uplands location, on almost ¾ of an acre of landscaped grounds. This classic home of 12 rooms comprises 6 bedrooms, 3 complete bathrooms, a 2-piece powder room, and a spacious living room with marble faced fireplace, a large bay window and quality wall-to-wall carpeting. The adjoining den, with brick fireplace, is ideally located to provide privacy. The bright, spacious kitchen, with eating area, has a pleasant view of the garden and patio. It has a built-in dishwasher, garburator and many extra cupboards and storage closets which is so important to every homemaker. The separate dining room is of entertainment size, with bay window and wall-to-wall broadloom. An additional feature on the main floor is the large study with a separate private entrance. Discriminating buyers will be impressed with the special features and the excellent design of this 2-storey home offered at below replacement cost of $175,000. Appointments to view may be arranged by phoning MR. RICKARD or MR. MESSAGE at
385-8771 (anytime)
No viewing on Sundays

Investors
SYNDICATE
REALTY LIMITED
620 BROUGHTON 386-7721

4 NEW HOMES
Located at 3990, 3994, 3996 Gordon Head Rd. and 1892 Laval St. All with three bedrms, ensuite plmbg and basement roughed-in for future development. Large mortgages. Trade-in considered. For further information call Evan Williams or Leo Pigert at 386-7721 (24 hrs.)

N. OAK BAY
$110,000
3355 GIBBS ROAD
Modern FIVE-BEDROOM home with three baths. (LOWER LEVEL MAKES AN IDEAL TWO-BEDROOM IN-LAW SUITTE). Beautiful living room with separate full size dining room. Big family kitchen. Two fireplaces. Lovely treed lot 80x145 on a quiet cul de sac. POSSESSION TO SUIT. To view please call JOHN SHAVER 386-7721 (Exclusive Agent).

P.R.B
P. R. BROWN
AND SONS LTD.

SPRINGTIME IN SAANICH
Just off Wilkinson Rd., an updated old world charm, 4-bedroom home with new roof, new wiring. Cosy living room with fireplace and wall-to-wall carpet. A restful country garden. Fenced ploughed land too, ready to grow your own vegetables, altogether .71 acre. To sell at $65,000 with good financing.
STAN WINTERBOTTOM
385-3435 598-2253

P.R.B.
COOK—TATTERSALL
Fresh on the market. A spacious 1½ storey home in this popular area. Living room is 15x22 with large fireplace. Dining room is separate and 10x11. Very well planned for a family and has 2 bedrooms plus a den on the main floor, an enclosed stairway to 2 bedrooms upstairs. Large up-dated and bright kitchen. Full high basement with a 14x19 rec. room and fireplace. The lot is in excess of 11,000 sq. ft. and fully landscaped with mature trees and shrubs. Priced at $75,000.
385-3435 JOHN EVANS 477-6452
P. R. BROWN AND SONS LTD.

WHITTOME'S
1111 BLANSHARD 388-4271

$59,500
FAIRFIELD
Beamed Ceilings
3 Bedrooms
Basement
Please Call
FLO PELLING
388-4271 384-5024

WHY NOT LIST YOUR PRESENT HOME WITH ONE OF OUR PROFESSIONAL REALTORS?
J. H. WHITTOME and CO. LTD.

BLOCK BROS
CATALOGUE
VIEWING
OPEN EVENINGS
MON-FRI
TILL 8:00 P.M.
3636 SHELBOURNE
477-1841

CORDOVA BAY
WATERFRONT
Only 1 year old, a lovely executive residence right on the water. Deep third-acre lot

250 HOUSES FOR SALE

WALL & REDEKOP HOMEFINDERS REALTY LTD.

BRAND NEW ON 1.07 ACRES
$84,000
Lovely, new 3-bedroom home on quiet no-through road close to B.C. Ferries. Sunken panelled living room with lovely rock fireplace; separate panelled dining room with Kootney marble fireplace, large Citation kitchen and utility. 5-pce. bathroom plus 3-pce. ensuite. There's no basement but it does have a high concrete crawl space for storage plus a large attached garage. The price is firm but the financing is excellent. Call me today for more information.
ELENOR STURMEY—479-4573 or 386-2911 for 24 hr. service.

FAMILY HOME
CLOSE IN—$52,498
18 year old, 3-bedroom home, close to town in the Cook-Bay-Haultain area. Nice shaped living dining room with fireplace, 4-pce. vanity bathroom, cabinet kitchen with separate eating area, hardwood floors throughout. No basement but high, dry concrete crawl space. MLS 13697. Give me a call to view then make an offer.
ELENOR STURMEY — 479-4573 or 386-2911 (24 hrs.)

HOME or RENTAL
CLOSE IN $31,500
Nice 3-bedroom home, close to downtown and all schools and amenities, small easy care lot, separate garage, no bsmt. but high crawl space for storage. MLS 14460. Call me now!
ELENOR STURMEY
386-2911 or 479-4573

THE PRICE IS RIGHT
Looking for a lower priced home? This one is absolutely delightful. Older, yet tastefully renovated to modernize and still preserve its unique charm. Two or three bedrooms, large lot, and handy location. Ideal for a young couple just starting out. Call anytime and let me show you this new MLS listing priced at $47,500.
WILMA WINTER
386-2911 or 478-1466

COUNTRY LIVING AT IT'S BEST!!
Located on one of the nicest 2 acres around. Bright and sunny area to the front, beautifully treed at the rear. This exceptionally well built and well planned country home offers 3 bedrooms up and 2 down; spacious living and dining rooms; bright work saver kitchen; 2 baths; large family room with fireplace; double garage and other features too numerous to mention. Low taxes. If you're thinking country give us a call to view. Asking $85,900. MLS 15490.
Marilyn Moore—478-2482
Mrs. J. Lennnox—478-2563
Office—386-2911

CREASE AVE.
$53,900
1. Corner lot — quiet street.
2. Three bedrooms — main floor.
3. Large L.R. and D.R.
4. Full basement.
5. Rec. room, drive-in garage.
6. Fully fenced.
7. Close to everything.
8. Oil heat.
Call HAL BARBER
386-2911 or 479-6479

GORGE WATERFRONT
Large spacious home with 4 bedrooms, plus den await the active family that enjoys boating, a large yard and a built-in BBQ on their own sundeck. Drive by 901 DELLWOOD ROAD (off Craigflower Rd.), then call to view with:
LORRAINE HETT
386-2911 or 478-2430

GORDON HEAD HILLCREST AREA
Spacious, custom-built, 5 year old, 5 bedroom, 2½ bathroom home. Bright lower level includes large rec room with antique brick FP and sliding glass doors leading to back garden. Many extras, underground sprinkler system, etc. Pleasant views from sundeck and dining room. Fenced and landscaped on quiet no-through street. Priced at $69,900. New MLS 15964.
THE STEPHENS
386-2911 (24 hrs.)

REDUCED TO $49,900
LAKEHILL CHARMER
veted two-bedroom home situated Immaculate completely reno- in this convenient quiet area close to all amenities. Two good sized bedrooms with lots of closet space, 4-pce. bath, comfortable living room with rustic fireplace, large convenient kitchen with lots of counters and cupboards. Utility room on main. Quality carpeting and materials used throughout. Full basement with workshop. New wiring, plumbing, furnace and roof. Large lot 67x180 with private backyard. Call now and view this charming home and I promise you won't be sorry, and you can move in almost right away. MLS 15835.
CAROLYNNE PERRY,
479-7041 or 386-2911

ESQUIMALT — $57,900
Beautiful sea views! Perfect for the family who appreciates a rather unique 2-bedroom home that also has a finished basement with another bedroom and a rumpus room. The living room with fireplace looks over a quiet garden and the bright kitchen is complete with dishwasher. Plenty of parking and an exceptionally quiet area close to schools and shopping. Call me for more details on the property. NEW MLS No. 16091.
MYRNA YOUNG
386-2911 or 383-2848

LOW DOWN PAYMENT
Will get you started owning your own home with this 3-bedroom townhouse. Comfortable and convenient to town, features spacious rooms, 2 bathrooms, laundry and storage areas, swimming pool and playground for children. Asking $35,900. Give us a call, we'll be glad to arrange an appt. for you to view.
MARILYN MOORE 478-1482
JO LENNOX 478-2563
OFFICE 386-2911

YOU MUST SEE IT TO BELIEVE IT!
$47,500-$47,500
This 2-bedroom home on a large 75x166 ft. lot not only appears to be neat — but open the door and you are greeted by new expensive plush carpeting, a separate dining area and a kitchen full of new cupboards. There's a separate laundry room and the whole house shines. Owner has bought so come and see it with me or call for information — good financing available. MLS.
MYRNA YOUNG
386-2911 or 383-2848

LOVELY COLWOOD ESTATES
5 bedroom, family home. This super clean home has 3 bedrooms up and 2 down. Living room and dining room with FP. Large kitchen and 1½ baths. The lot is well cared for and on a quiet street. Priced at $47,900. Owner says sell. MLS 15823. call:
JACK or BARBARA GREENWOOD
to view anytime.
386-2911 or 384-5228

COLWOOD LAKE
It is a real pleasure to show you this lovely home. The owner has been transferred and so it must be sold! Call now for appointment to view and see for yourself how nice it really is. All reasonable offers will be welcomed on the listed price of $73,900. MLS 15776.
WILMA WINTER
386-2911 or 478-1466

253 COUNTRY HOMES AND PROPERTIES

A. E. LePAGE WESTERN LTD. REALTOR
1395 HILLSIDE

$57,500
FULL PRICE
Asking for this craftsman built 4 bedroom, 2 bath home, with another 3 pce. bath roughed in the basement. 1209 sq. ft., plus rumpus room with fireplace laid out. This home just has to be seen. Wall-to-wall good grade throughout. Master crafted cab in kitchen. Front and back sundecks. Situated on over ¾ acre of land at Craemar Park at Cobble Hill. It's only ½ hour from Victoria, vacant and ready for its first occupants. Call for Len LeDoux to view any time. Res. 382-9852 or office 386-6331.

OLD OLD MANSION
8 ACRES
SHAWNIGAN LAKE
3 lots already subdivided off and ready for sale, 2 acres each. Home consists of 4 bedrooms, 2 on main, 1 up and 1 down. Huge big living room of logs plus massive stone fireplace. Family room plus separate Dining Room. Full basement with new wiring, plumbing and furnace. Out building on home. 2 acres are barn, green house, chicken house, etc. etc. All this on town water supply and an unobstructed water view of the lake. What a place to raise a large family. Full asking price for whole parcel. $129,900. Call Len LeDoux now at 386-6331 or 382-9852.

SINCE 1887
Pemberton, Holmes Ltd.
1000 GOVERNMENT ST

A. 10 ACRES, ORCHARD, RICH RICH FARMLAND. ONLY $7,000 down payment required. This is excellent Metchosin bottom land; some good timber too. Asking $69,500 end payment. A very good chance to start your own small farm, market garden or mini ranch. MLS 14208.
B. 10 GLORIOUS ACRES. Firs, oaks, arbutus and unsurpassed sea and mountain views. Main water and hydro. Charming glades, fairly level, some pasture. Ideal spot to plan your new home on this country estate. Firm price of $69,900. Terms. MLS 15682.
DESMOND HOLMES LTD.
384-8124 or 478-1227
PEMBERTON HOLMES LTD
1000 Government St.

Looking for a good farm? Over 34 ac. cleared farm land. Farm buildings in good condition. Fenced all round. Older type 2-bedrm. home, modernized. Property bordered on one side by year-round stream.
$155,000
SOOKE REALTY LTD.
642-5426
Bob George
642-5670
Florence Goldie
642-3140

A. E. LePAGE WESTERN LTD. REALTOR
1395 Hillside

COBBLE HILL PROPERTIES
2.21 ACRES, $20,000. Campbell Road nicely treed property in beautiful new sub-division.

1.85 ACRES — $19,500
CAMPBELL ROAD
Lovely 1576 sq. ft. home. 3 bedrms., nice LR and DR, 2 baths. Cedar finished shake roof. Large sundeck, with southern exposure. Complete privacy. Asking $72,900.

BEAUTIFUL DOUGLAS HILL IN COBBLE HILL
Located off Cowichan Bay Rd. ½ mile from Hyway. (6 miles south of Duncan). Lovely 3 bed. bungalow, sunken L.R. with F.P. Nice DR and kitchen, large laundry room. Large lot with nice views. A. E. LePage Western Ltd. 386-6331, Eric Frazer, Res. Douglas Hill. Ph. 743-9155 collect to view anytime.

Western HOMES Ltd.
2.11 ACRES
METCHOSIN
2 BEDROOMS
$64,000.00
Here is a comfortable 2 bedroom family home with large family kitchen, large dining room, living room with heatilator fireplace and a full basement, ready for developing. Drive-in garage, single carport, and a sundeck off the living room complete the property. 2.11 acres are lightly treed, affording privacy, quiet, but still room for a horse or two. (NEW MLS). Phone now for appointment to view:
Neil R. MacDonald
386-3494 (24 hrs.)

SIDNEY
Located in the Marvland area of S. Sidney is this well-built 3-BR split level on a large sunny lot. Beautifully landscaped and has a bountiful garden including a variety of fruit trees. Ideal for retirement or small family. $62,500. MLS No. 16023.

ARDMORE
New Tudor-style 3-BR, 2½ bathroom home of quality with finished RR and additional rooms roughed in at lower level. On ½ acre located on Glenelg, a quiet cul de sac off Bradlevdvne. $82,500. MLS 15216.
384-8124 G. PERODEAU 656-4525
384-8124 JOHN BELL 477-2562
PEMBERTON HOLMES LTD.
1000 Government St.

$29,500
1 BEDROOM
Here's a small house at a small price that's newly decorated and carpeted. Located one mile from Sooke centre on a large corner lot with lots of room for expansion and gardening. Bus stops at your door. See it this weekend as it won't last. Call Bill Kozak 386-6164 res 642-3404. Castle Properties Ltd.

5¼ ACRE MINI-RANCH
See our ad "HORSES" and 'KIDS' under houses for sale. $118,000.

CHARRONE DOUGLAS VANCOUVER ISLAND DEVELOPMENT CORP.
386-1381 or 388-6568

GLEN LAKE AREA
Here is a comfortable 2-bedroom family home with large kitchen, dining room, living room, large family room, or third bedroom, lots of growing area on almost 2 acres of industrial zoned land, low taxes, close to all schools. 20 minutes from town, asking $67,000. 478-4747.

SIDNEY REALTY LTD.
Real Estate — Insurance
Serving the Saanich Peninsula
656-3928

253 COUNTRY HOMES AND PROPERTIES

ELK LAKE COUNTRY HOME
This attractive, near new, country home is located on just over 6 acres of high view property overlooking the Gulf Islands. The home is quality built with electric heat and contains a large 20x14 LR with a feature fireplace. Separate dining room 12x14, two large bedrooms, one 4-Pce. bath and a 2-Pce. powder room. The home is on city water and there is also a well and pond for irrigation. The property is cross fenced and is equipped with excellent outbuildings including 2 barns, a double carport and a general workshop building. This property, with access on the Pat Bay Highway, is located 1400 feet from the road and provides complete privacy and seclusion. here are approx. 3000 strawberry plants, 1 acre of raspberries and numerous fruit trees. This property is in excellent condition and a pleasure to show. Here is your chance to enjoy watching spring unfold in this picturesque country setting. For exclusive viewing, call:
K. O. MOORE
385-3435 385-4227
P. R. BROWN AND SONS LTD.
Anytime

SIDNEY SEAVIEW
Renovated 2-bedroom, no basement home only 4 blocks from Beacon Ave. Over 1100 sq. ft. Now vacant. 50'x110' lot. MLS. Asking $49,900.

NO STEPS
Delightful, 3-bedroom house only 4 years old. Immaculate inside and out. Separate dining room. 50'x120' fenced lot. Vacant. MLS. $55,000.

½ ACRE
Older 2-bedroom home in need of repair. Located on quiet dead end road. Only a short distance to beach. MLS. Asking $49,900.

OLD ENGLISH TUDOR
Superb family home in the desirable Ardmore area. Only 2 years old. On the ground floor are the living and dining rooms, kitchen plus utility. Upstairs are 4 bedrooms plus 2 baths and on the third level is storage space. Attached two-car garage with in-law suite above. Must be sold. MLS. $94,500.

John Bruce 656-3928
Res. 656-2023 or 656-6151
SIDNEY REALTY LTD.

Double Waterfront WITH Moorage
An exclusive CONDOMINIUM DEVELOPMENT with a sea view front and back. Finally an area with all the advantages of your own personal moorage and privacy without the annoyance of traffic or noisy pets. Totally secluded, beautifully treed and we can even help with lower than usual interest in our exclusive financing terms. At a realistic price of $94,950. Please call:
RUTH or STEVE SALAGA
386-2911 or 479-5632
Homefinders, Wall and Redekop

WANT THE COUNTRY?
Almost new, 3 bedroom double wide mobile skirted with attached double garage nestled in the trees. The balance of this 2 acre parcel is open pasture. Asking $59,500.
NORMA SAUNDERS
478-5561 478-9182
BLOCK BROS. REALTY LTD.

LOG HOUSES
A Sooke lot .9 acres, piped water — small but beautiful 2 bedroom log house at $48,000. Or will design a handcrafted log home for you on this attractive lot. SO-LID Timber Housing. 642-5043.

256 WATERFRONT PROPERTIES

— SEAFRONT —
—157 feet overlooking SOOKE HARBOUR.
—Area: 1.58 acres.
—Built in 1947.
—3-bedroom home.
—Large LR with F.P. and excellent view.
—For complete information call ALLAN A. CHAUVIN at 386-2437 anytime.
—PRICE $85,000.
PACIFIC STRATA REALTY LTD.

WATERFRONT
6 ACRES
$25,000.00
A rare opportunity to acquire a beautiful big heavily treed waterfront lot on the scenic Cowichan River near the lovely very progressive town of Lake Cowichan, 15 miles west of Duncan. Only 1½ hours from downtown Victoria and a beautiful road all the way. Full details available on request.
JOHN PLATT
386-7521 383-2700
BOORMAN INVESTMENT CO. LTD.
1111 GOVERNMENT STREET

MARK LANE
Almost 2 acres waterfront, lovely, secluded with large 2 bedrooms. 2 bathrms. Older home with many extras. For more information, phone Freddy Starke.

LOG HOUSE
On almost ½ acre waterfront, superbly built by European craftsman with many features including barnshake roof, double garage, etc. Priced at $136,900. Freddy Starke, 386-6164 or 479-3866. Castle Properties.

FISHING?
RIGHT ON YOUR DOORSTEP IF you invest in this Finlayson Arm acreage (approx. 3.39) with 550' waterfront and boat ramp! One-bedroom Panabode could be your base while you build your dream home. Owner will consider terms or trades on asking price of $84,950. Please call:
E. WILKINSON or D. DOUGLAS
382-4251, anytime
RITHET AGENCIES LIMITED

SHAWNIGAN LAKEFRONT
2½ Ac. (APP) West Arm. Treed parklike prop., with gentle slope to lake. Perc tested and ready to go. For duplex or single family dwelling. These parcels are very scarce. See sign on West Rd. Near Renfrew Rd.
PRICE $34,500
S. W. ANDERSON LTD.
384-4833 Res. 385-0279

10 AC. WATERFRONT ON 7 mile circle. 1100 feet, some nice beach. Beautiful views. Terrific trees. Utter seclusion as there is no road approach at present. At $90,000 this is perfect holding property. MLS. Low down payment. A. Kienman 592-9771. Town and Country Realty 382-7276.

SANDY BEACH FAIRFIELD
Gentle slope to wide beach. Large lot 62x185. Renovated 2-bedroom bungalow with part basement and modern services, outstanding water views. Only $79,900. MLS.
385-2471 JACK BETTS 477-4042
Johnston and Co. Ltd.

LARGE LAKE SHORE LOT WITH panoramic views in City of Kelowna, all utilities, private road. $40,000 terms considered. 477-2739 or write 318 Poplar Point Rd. Kelowna B.C.

MAGNIFICENT OCEAN FRONT of unique scenic grandeur. Only $200 per front foot plus buildings. Owner, 642-3114.

256 WATERFRONT PROPERTIES

the Permanent
1125 DOUGLAS ST. and 3647 SHELBOURNE ST.

Superb Waterfront
$79,900
115 ft. of beach and ¾ acre landscaped lot provide beautiful setting for this 7-year-old custom built home. Offering 1535 sq. ft. living area on main plus full high basement. Spacious living room, sep. dining room, 2 bedrooms, bath, rec. room and utility area down. 2 fireplaces, H.W. heat, sep. garage, greenhouse, etc. Bask in the sun while enjoying the peace and quiet of SOOKE Bay. Priced low due to illness. Details by calling HERB McDANNOLD 658-8844 or 382-9191.

300 Ft. Waterfront
1.36 Acres
View this architect designed home with 2,600 sq. ft. developed floor area located within one mile of U of Vic on secluded easy care lot. Featuring 3 or 4 bedrooms, 3 baths, family room, 3 fireplaces. Unexcelled views from all rooms. Balcony and lovely patios. Offered at $195,000. MLS 15889. Details by calling HERB McDANNOLD 658-8844 or 382-9191.

55.8 Acres
1500 Ft. Waterfront
Located on SW area of Vancouver Island on Pt. San Juan Harbour. A chance for your own park. Priced for quick sale at $99,500. Details by calling HERB McDANNOLD 658-8844 or 382-9191.

Canada Permanent Trust Company

A. E. LePAGE WESTERN LTD. REALTOR
1395 Hillside

BEAUTIFUL MAPLE BAY COSY WATERFRONT HOME
1.76 ACRES
Breathtaking water and mountain views. 3 beds., large LR and DR with fireplace. Large sun deck overlooking swimming pool. 40 tree orchard. Complete seclusion. Asking $125,000. A. E. LePage Ltd., 386-6331, Eric Frazer 743-9155 Cobble Hill collect for viewing anytime.

WATERFRONT
28 CHOICES
1 STOP SHOPPING FOR WATERFRONT HOMES AND LOTS. PRICED FROM $37,000 to $325,000. CALL ERIC, LORRAINE OR MICHAEL.
THE ZIEGLERS
592-1768 OR 595-2904
CANADA TRUST
595-5171

CENTRAL SAANICH
Magnificent panoramic views of Haro Strait and Mt. Baker from this bright and spacious ranch-style WF home sited on an easy-care 1-acre lot. This most attractive and practical house has 3 B.R.s, plus B.R.-study, sunny modern kitchen with breakfast area, large cedar panelled F.R. with F.P., generously proportioned D.R. and custom quality finishing throughout. The price is a very attractive $133,000. For appts. to see this beautiful country home please call:
384-8124 JOHN BELL 477-2562
384-8124 G. PERODEAU 656-4525
PEMBERTON HOLMES LTD.
1000 Government Street

MANY POSSIBILITIES INVESTIGATE AND INVEST
Seventy feet of waterfront, almost 2½ acres of gentle rolling land within 6 mile circle of city. Buy now and hold or make your subdivision plans. 2 bedroom mobile home included in the price of $84,900. For more information, please call:
KNUD SCHWER
477-0191 478-8203
Royal Trust Real Estate Dept.

GLEN LAKE — 1.85 ACRES
This unique waterfront property is so lovely to view. Large comfortable older home with 1300 sq. ft. on main level. Self-contained large one-bedroom suite with picture windows overlooking lake (Rents at $225 p.m.). There is also a side-by-side duplex renting at $150 and $100 on the property. Sweeping lawns to the unpolluted lake make a truly beautiful setting. Asking $139,000. MLS 15468. To view call: PHYLLIS COUTTS or BETTY McFARLAND at 598-3344 JACK MEARS OAK BAY REALTY LTD.

Double Waterfront WITH Moorage
An exclusive CONDOMINIUM DEVELOPMENT with a SEA VIEW front and back. Finally an area with ALL THE ADVANTAGES of your own PERSONAL MOORAGE and PRIVACY without the annoyance of traffic or noisy pets. TOTALLY SECLUDED, BEAUTIFULLY TREED and we can even help with lower than usual interest in our EXCLUSIVE FINANCING TERMS. At a realistic price of $94,950. Please call:
RUTH or STEVE SALAGA
386-2911 or 479-5632
Homefinders, Wall and Redekop

ALMOST NEVER
does a property of this quality come on the market. A completely unsurpassed view of the inner harbour from this beautifully decorated 2-bdrm home. Hot water heating, fireplace, full bsmt, low taxes, plaster interior and a good large lot. The perfect dream of a waterfront home. ONLY $129,000. Please call for viewing appointment.
JOHN WATERMAN
385-7761 24 hrs. 478-2255 Res.
D. F. HANLEY AGENCIES LTD.

WATERFRONT
Fantastic unobstructed views of the water, island and Mt. Baker from this very well-maintained home that has 2 BRS. Large D.R. and L.R. with F.P. Well-appointed large kitchen, full basement. House length deck overlooking garden and water. Lighted solid steps to well-landscaped lower garden and beach. Only $89,500. Please don't ask for drive bys — you must see this home. New M.L.S. Call Hazel Campbell, 386-6164 or 592-6632.
CASTLE PROPERTIES

SHERINGHAM POINT RD.
9½ ACRES
Located approx. 35 miles beyond Sooke. 440 ft. of waterfront overlooking the Straits and Olympics Mtns. Perfect treed seclusion with spring water. Asking $65,000. Call me anytime. Bill Kozak 386-6164, res. 642-3404, Castle Properties Ltd.

WATERFRONT
2 exceptional homes. See our advertisement under column 250, Canada Trust.
THE ZIEGLERS
595-5171 592-1768
Canada Trust

BY OWNER WATERFRONT, 4-bedroom, plus self-contained 1 bedroom mother-in-law suite and partial basement. Cordova Bay Rd. Unobstructed view, Walk out back door onto sand. $110,000. Phone 658-5949.

MAPLE BAY WATERFRONT property, near Duncan, 1.43 acres. Water access, only $28,500 or nearest offer. Recreational or investment property. 746-4632 or 748-9491.

256 WATERFRONT PROPERTIES

FARMER Investments & Realty Ltd.
825 BAY ST. 382-2134

NEAR SIDNEY
$99,500
Another Beauty — lovely 16 year old bungalow with approx. 2,600 sq. ft. of living area. Sweeping seaview from the living room, dining room and kitchen. 2 bedrooms on the main, plus a very large guest room, den or family room upstairs. Finished basement with large fireplaced rec. room, laundry room and 3 pce bath. A spotless and well cared for home, on a nicely landscaped lot with seawall and small boathouse, and only steps to a fine sandy beach.
GERRIE HUTTON
382-2134 or 386-3927 (Res.)

Century 21 REAL ESTATE
J. D. BOSDET LTD.
120 - 727 JOHNSON 386-3128

VIEW — VIEW WATER AND ISLANDS
See our View — View ad under Section 250. Call; Joe Blodgett — 656-5653.

SIDNEY COVE
Easy access to 100 feet of protected shoreline. This older home has character and charm. It is spacious with 2½ bathrooms, large in-law suite, beautiful garden, and double carport. A truly interesting home to view with outstanding views from both levels. Owner will consider any reasonable offer.
BILL RATCLIFFE 656-4517
GORDON HULME LTD. 656-1154

WATERFRONT — 3.000 FT. appr. with two beaches and 40 acres. Subdividable, south SSI. Price $135,000. Call 592-3920 or 386-6552. F. C. Hully, Real Estate, 620 View.

PRIVATE SALE
8 seaview ½-acre lots, Crofton and Maple Bay. Priced from $12,000. To $20,000. Phone evenings 746-5297.

RARE FIND — BEAUTIFUL half acre, waterfront lot on Lands End Road. 90' of frontage, excellent beach. A must to see! $57,500, some terms available. Owner, 658-8131.

253 CONDOMINIUMS and TOWNHOUSES

JACK MEARS OAK BAY REALTY LTD.
"The Professional People"
2194 OAK BAY 598-3321
3618 SHELBOURNE 598-3344

TWO BEDROOM
$38,500
Quiet adult building, in Dallas Road area, 3 years old. Total floor area 1030 sq. ft. Call for appointment: JOHN JENKINS at 598-5767.

A LITTLE EXTRA QUALITY
In this spacious 2-bedroom unit; carpeted throughout — including kitchen which has continuous-clean oven and no-frost fridge. Top floor corner location provides shady balcony and some view. Pool room and workshop in basement; controlled entrance; covered parking plus outside guest stalls. Ideally situated for retired couples at 1041 Rockland (at Cook) $48,000. Call: IRIS VERNON at 598-3344 to view.

EYRIE
On a fascinating hilltop in a fabulous building. Views of seas and trees, the panorama of Oak Bay. This luxurious suite is the only one of its kind. $45,500 must be seen to be believed. RALPH NEWTON-WHITE — 592-1981 or 598-3321.

CALLING COSMOPOLITANS
$23,500
Not quite Penthouse, but wall to wall luxury off-white carpeting in a companionable sized condominium apartment smart enough that you don't acquire a highrise complex. Know what you want? Happy in your work? Need to be close to the singing city? This is for you — to own your very own. like bank savings if you move and re-sell. When shall I show you through? LYNETTE DELAHUNT 598-3321.

SUNNY SUITE
Best bargain in town. $23,000. Hillside-Quadra. 1 BR Condominium, newly decorated, new drapes, new wall-to-wall. Appliances. Balcony. Thermopane windows. Immediate possession. To view call FRED MORGAN at 598-3321.

NEWSTEAD REALTY LTD.
1637 Fort St. 598-5166

OAK BAY
Close to Marina and Village, This one - bedroom apartment is set among treed gardens, Fridge, stove, drapes included for only $34,000. Good financing. MLS 15705.
HARRY GRAY
598-5166 477-9967

CORNER TOWNHOUSE FIREPLACE AND SAUNA
Spacious, 3 bedrooms, living rm., dining rm, W-W, family kitchen, sliding doors to patio, laundry rm, part basement, dble carport, private fenced yard, near bus. $54,900.
MILDRED STAPELLS
595-5171 (24 hrs.) 477-4860
Canada Trust

UNIQUE OAK BAY
2 bedroom condominium located 1 block from Senior Citizens centre, library, and shopping. Southern exposure with sea glimpses, winter view of Olympics, en-suite storage. Very tastefully decorated, top quality carpets, harvest gold appliances, drapes, covered parking and many more extras all for $43,500.
386-3231 D. R. NELSON 478-1847
BLOCK BROS. REALTY LTD.

BICKERTON COURT
A lovely 1-bedroom unit in mint condition in one of the finest adult buildings in Victoria. This unit is on the 2nd floor with a southern exposure and overlooks the patio, garden and Beacon Hill Park. Asking price $43,500.
A. D. WHEELER
386-2111 477-4789
MONTREAL TRUST CO.

FOR SALE BY OWNER: 2 Spencer Castle condominiums, both occupied by dependable rentals, choice 4th floor corner suites, all appliances, wall-to-wall carpet and drapes, swim pool and sauna in complex. 388-7311 or 652-1558.

258 CONDOMINIUMS and TOWNHOUSES

TWENTY CONDOMINIUMS AT
EVERGREEN HILL
1188 YATES STREET
Open to view 1 p.m.-4:30 p.m. every afternoon except Sunday.
QUALITY CONSTRUCTION and DESIGN on a DOWNTOWN LOCATION
All residences are two bedrooms, two bathroom and are priced from $39,900 to $47,000. Financing is available. Don't buy till you have seen these. For viewing or information anytime call:
REALSPAN PROPERTIES LTD.
388-6454
J. F. Colwell 592-9828 R. I. Murphy 592-7250
B. Crothers 652-2553

ROYAL WOODS
1005-1009 McKenzie
(By Quadra)
—heated indoor pool with sauna, whirl pool, exercise room and changing rooms.
—Two deluxe recreation lounges
—Tudor motif reading room
—Hobby room, workshop
—Championship-size billiard table
—Tennis court
OPEN HOUSE DAILY 10 a.m.-4 p.m.
(Except Sunday)
Call 479-8886 or 479-1113

Park Pacific
Investments Ltd.
383-4124 anytime

CAREFREE LIVING
(at its best)
Pleasant westerly outlook of the city and Sooke Hills. No cramped feeling here in the large living room and dining room with beamed ceilings; 10'x11'8" kitchen with eating area; 2 good size bedrooms, master with en-suite and walk-in closet, lots of in-suite storage; 39' balcony; all this and close to shops and bus routes. $50,900. Call:
M. RUDDY 656-4089

Park Pacific
PARK PACIFIC INV.
383-4124

LUXURY UNIT BUDGET PRICED
Golfers will love the location of this large bright home which overlooks the Gorge waterway and golf course. There is a huge living room and separate dining area. One of the roomiest kitchens you will see in any condominium. 2 bedrooms, separate laundry room, loads of closet space. 2 skylights and 2 extra large western view balconies. Comes with sundrapes, 4 appliances and covered parking. The building has a brick exterior to ensure low maintenance costs in future years. Try matching this for $47,000.

VIDCO
CHARRONE DOUGLAS VANCOUVER ISLAND DEVELOPMENT CORP.
388-6568 or 386-1381

TRANSFER CAUSES RELUCTANT SALE IN GORDON HEAD
1300 sq. ft. of beautiful townhouse with cedar exterior. 2 bedrooms, 1½ baths, spacious living room with fireplace and good-sized dining room — glass doors off both to balcony and patio respectively. Nice, bright kitchen, ground-level family room and utility room professionally finished featuring a mirrored wall. Large entry hall opening into DBL carport. A great buy at $63,500. Don't hesitate, call:
THE ZIEGLERS
595-2904 595-5171 592-1768
Canada Trust

$40,900
Quality 2-BR condominium, close to town, low monthly maintenance of $26.07 plus $10 extra for covered parking per month. Bldg. offers such amenities as sauna, whirlpool, workshop, coin laundry, recreation room, sun roof. Lovely city and water views. A BEST BUY!
GAIL JENKINS, 478-5561, 478-6458
BLOCK BROS. REALTY LTD.

FAMILY ORIENTED
Two 3 bedroom condominiums. 4 years old, living room, in-line dining kitchen, utility, 2 pce. bath plus storage on main, 3 bedrooms and full bath up. Wall-to-wall broadloom throughout. Easy to finance. MLS 15555 and MLS 15998. Asking on these fine apts. $42,500 and $44,500. For more details call:
477-0191 ART EVANS 658-8924
Royal Trust Real Estate Dept.

TRY YOUR OFFER
1560 sq. ft. of family living, 3 bedrooms (master 20x12), 1½ baths, main floor laundry room, living and rec rooms both 20x12. Private patio, garden, work storage area. Double parking at door. End unit. Washer, dryer, range and fridge. Offers to $51,500. To view 595-8863.

TOWNHOUSE TASTEFULLY DECORATED 1120 sq. ft. end unit only 7 units. Three bedrooms, large living room, dining room, all appliances. Private fenced yard and garden on quiet cul-de-sac. Low $10 assessment $49,500. 386-0220.

SIDNEY
1. Quiet location and near marinas. This one-bedroom unit is a beauty with large covered balcony having entrances from large bedroom and living room. Well priced at $29,500.
BILL RATCLIFFE 656-4517
GORDON HULME LTD. 656-1154

TWO STOREY PENTHOUSE apartment in The Savoy in downtown Victoria, 2 bedrooms, 2½ bathrooms, wall-to-wall carpeting, fireplace, balconies and views. $650. Eric Charman 658-1056 or 385-9765.

MARKET COURT — $46,000
By Owner, 1300 sq. ft. Townhouse, 3 bedrooms, 1½ bathrooms, large kitchen, separate dining area with private enclosed patio. Waling distance to city centre, park, shopping. 382-6966 after 5 p.m.

TRADE YOUR HOME
New deluxe 2-bedroom suite with fireplace near Cook St. and park. Owner will buy your home or duplex. What offers? Ted Bowden Realty 382-5524.

$23,000
Very large immaculate bachelor suite for sale, top floor, many extras. Worth seeing. 383-2888 or 385-7453. No agents.

BY OWNER, CONDOMINIUM, 2 bedrooms, balcony, fridge, stove, washer, dryer, good storage, utility room, heated pool, $28,500. 384-9752.

258 CONDOMINIUMS and TOWNHOUSES

the Permanent
1125 DOUGLAS ST. and 3647 SHELBOURNE ST.

Affordable Quality
HAMPSTEAD HOUSE
—2 Bedrooms
—Most have 1½ baths
—Carpets by Jordans
—Extra large balconies (some glassed in)
—Separate dining
—Double sinks
—Controlled entry
—Sun roof
—Much much more
OPEN DAILY
(Mon. to Saturday)
1:30-4:30 p.m.
Priced from $35,500.

QUIET LOCATION
955 DINGLEY DELL
(The Gorge off Selkirk)
SID HASLAM 477-1994 or GRAY LAITE 656-5267, OFFICE 381-9191

Make An Offer
SELLING OUT last remaining 2-bedroom suites located in WINDSOR MANOR, 848 Esquimalt Road. Priced from $33,900 — as low as $1,700 down. Brand new units complete with appliances, drapes, parking, etc. Larger units with ensuite baths. Visit our display suite No. 3 open Wed., Fri., and Sat. 1:30-4:30 or view by appointment with HERB McDANNOLD 658-8844 or 382-9191.

Rockland Townhouses
Early birds get the best! If you can visualize during construction a completed project, then you are invited to view with me the ONLY executive townhouses in this most convenient area, now nearing completion. English manor styling. 2 storey, 3 bedrooms, fireplaces, etc. From $97,000. Details by calling HERB McDANNOLD 658-8844 or 382-9191.

3 Bdrm.-Townhouse Orchard Hill
Finished rec. room in full basement. Feature wall and fireplace in livingroom. Fenced back yard with patio. Ample parking, playground and heated pool. Double plumbing. Asking $49,50. MLS. 15891. To view call PAT DOERKSEN 478-3432 or 382-9191.

Near New - $21,500
Bachelor suite — bed area closes off, good views, sunny and close to town and buses. Underground parking. Appliances and drapes included. Try $1,500 down. low renting at $230 per month. MLS. PAUL HYATT 656-3150.

"Best Deal"
3-bedroom, full basement townhouse with extra large yard. Features include 4 appliances floor to ceiling fireplace, 1½ baths, den, w-w throughout, carport, and the lowest monthly assessment in town, only $12 per moth. Full price $52,900. Downpayment could be as low as $2,700. For further details phone R. W. RHODES at 382-9191 or 479-9241.

Try $1,650 Down
3 bedroom townhouse, children and pets welcomed. Full price $32,900 Phone R. W. RHODES at 382-9191 or 479-9241.

Deluxe
1 bedroom suite, top flor, choice area. Close to all amenities. Full price $34,900. Phone R. W. RHODES at 382-9191 or 479-9241.

Canada Permanent Trust Company

DELUXE TOWN HOUSE PARKLIKE SETTING LOVELY VIEWS
Features:
—only 2 units
—no strata council
—no monthly assessment
—quiet street — oak tree
—beautiful mountain and city view
—3 bedrooms — 1½ bath
—large fireplace in livin room
—luxurious carpeting
—large bright kitchen with eating area off sunny balcony.
—large storage room
—laundry area equipped with washer and dryer
—office
—covered parking
—end unit with concrete block wall seperating adjacent uni
—asking $59,900
BARRY BOWES
383-1540 388-6424

LOOKING FOR A BRICK BUILDING
If so you may also be interested in:
1—your own private washer and dryer
2—a fully equipped u-shaped kitchen
3—1250 sqaure feet plus 2 balconies
4—top floor—corner suite
5—1½ bathrooms
6—2 large bedrooms
7—extra large dining room
8—covered parking
9—plus — the owners' own personal touch
Irreplaceable at $49500
BARRY BOWES
383-1540 388-6424
BAYSHORE REALTY LTD.

ARRAN HOUSE
Open to View
Mon.-Sat. 1 to 5
545 RITHET ST.
(Between S. Turner and Aenzies, 1 block from Dallas.)
2-Bedroom superbly constructed condominium. Homes from $49,000.
To view at your convenience call
598-5166

NEWSTEAD REALTY LTD.
1637 Fort St. 598-5166

LUXURY LIVING
Nearly 1,500 sq. ft. of delightful living area. Spacious living rm. overlooking peaceful garden area. 2 bedrms. All appliances including dishwasher. Hot water heat, low maintenance. Billiard rm., exercise rm., sauna, etc. Excellent value, cash or terms. Price $46,900. Phone:
C. H. HOLLAND REAL ESTATE LTD.
620 View 592-9784 or 386-1616

SMALL DOWN PAYMENT
3 br., 2 bath Esq. Conds. 1292 sq. ft. Stove, fridge, washer and dryer included for $44,900.
477-9179 D. B. TAYLOR 386-3231
BLOCK BROS. REALTY LTD.

17 - 3981 NELTHORPE
(Off McKenzie)
Drive by, be impressed, then see inside this quality townhuse. 9% $23,000 mortgage can be assumed. $47,900. MLS. Victoria Realty Ltd., Jack Kennish, 386-3585 or 479-3061.

CHOICE OAK BAY LOCATION, waterfront, one bedroom co-operative suite. Price $38,000. Phone 592-3920 or 386-6552. F. C. Hully, Real Estate, 620 View.

258 CONDOMINIUMS and TOWNHOUSES

WALTHAM HOUSE
1101 HILDA ST.
Bright, spacious 2-bdrm condominium suites. Ideal location close to all amenities. From $42,500.
Open to View
Mon.-Sat. 1:30-4:30

CLARENCE HOUSE
139 CLARENCE ST.
1 ONLY
Deluxe 1250 sq. ft. 2-bedroom suite, unsurpassed views, indoor swimming pool. Priced at $72,000.
Open to View
Mon.-Sat. 1:30-4:30

THE EAST PARK
Large, prestige 2 bdrm. suites 1050 PARK BOULEVARD overlooking Beacon Hill Park from $43,450.
Open to View
Mon.-Sat. 1:30-4:30

Whyte & Gower
Oak Bay Properties Ltd.
2227 Oak Bay Ave.
592-2407

265 HOUSES WANTED TO BUY

"HELP"

I have a lady with two dependants age 9 and 18, who is trying to purchase her 1st home. She has $1,000 down payment and is willing to pay up to $350 per month. Every possibility considered. Please call,
LEE WROBEL
385-7761 24 hrs. 479-8385 Res.
D. F. HANLEY AGENCIES LTD.

KEYS TO PURCHASERS
(OF YOUR HOME)
KEY NO. 1—Requires starter home for young couple. Home should have 2 or 3 bedrooms and preferably a basement and priced in the middle thirties.
KEY NO. 2—Requires 2 or 3 bedroom home in Fairfield or Oak Bay area in the price range of $45,000 to $62,000.
KEY NO. 3—Requires large home or small building suitable for offices.
KEY to the above is "Victoria's KEY Realtor".
595-5171 TOM McCLUSKEY 386-7320
Canada Trust

A. E. LePAGE
WESTERN LTD. REALTOR
1395 HILLSIDE

WANTED OLDER HOME
For a large family moving to Victoria May 1st. Maximum price not over $90,000. Some character would be a great asset. Any reasonable area. Call Len LeDoux, 386-6331 or 382-9852.

SERIOUS BUYER
Looking for older house with character. Stained glass, beamed ceilings, old panelling, fireplaces. Fairfield preferred, but will consider any district. If you have such a house and are thinking of selling please call:
Jo Lennox — 478-2563
Marilyn Mood — 478-2482
Office — 386-2911
Homefinders, Wall and Redekop

LANGFORD
This young couple is moving over from Vancouver during April and requires a 2 bedroom full basement home or a 3-bedroom one-level home. Must be located in Langford. Price range: $45,000. Please call Bob Kohlruss, 598-7689. Castle Properties Ltd. 386-6164.

RETIRED SERVICEMAN
desires home within 15 min. of town. 3 bdrms., full basement in $65,000. price range. GERRY FINNIGAN 383-4729 Lansdowne Properties Ltd. 592-2431.

SIDNEY HILLSIDE AREA
We urgently need two-bedroom homes for out clients up to $50,000. For reliable service call STANELAND 388-6231 or 384-0994. CENTURY 21, Island Pacific Realty.

TRYING
to purchase is difficult for a young family. This one requires a 2-bedroom modern home in any good area but can only afford to spend up to $45,000. Please call Bob Kohlruss, 598-7689 or 386-6164. Castle Properties Ltd.

CASH FOR YOUR HOME
Investor will pay spot cash for any home, any area, up to $45,000. Call GLENN NICHOLLS, 592-2431 or 598-7689 (24 hrs.) Lansdowne Properties Ltd.

SIDE BY SIDE DUPLEX
OAK BAY
Immediate decision. Up to $85,000. Your call appreciated. 598-3321
JACK MEARS
OAK BAY REALTY LTD.

WE WILL BUY YOUR HOUSE
for cash if it is suitable for rental. Please contract the Sales Supervisor of Homefinders, Wall and Redekop
386-2911

RETIRED EXECUTIVE
Needs quality 3-bedroom home. Good residential location in Saanich Pen. All cash to vendor $75,000. Call HEIDI WHITE 388-6231, 652-1828. CENTURY 21, ISLAND PACIFIC REALTY

TORONTO COUPLE
Want to relocate in Victoria area. They need a 2 or 3 bedroom home in any reasonable area. Call Bob Kohlruss at Castle Properties Ltd. 386-6164 or evenings at 598-7689.

CASH BUYERS
For 2- or 3-bedroom home with basement preferred. Two purchasers want newer homes close in. Phone VICTOR WONG, 385-2458, Byron Price and Associates Ltd.

URGENT
Side-by-side duplex in good area. Wanted immediately. Cash. Irene Dalziel 386-6164 or 477-6380. Castle Properties Ltd.

INVESTOR
Is looking for a 2 or 3-bedroom home. Must be suitable for rental. ALL CASH UP TO $60,000.00 Bob Kohlruss, 386-6164 or 598-7689 Castle Properties Ltd.

PRIVATE
Wanted reasonably priced older home. Will purchase for immediate cash. Phone 479-2209.

268 LISTINGS WANTED

"HEY THERE, YOU WITH THE STARS IN YOUR EYES!"
Come down to Earth and have your real estate requirements professionally handled by:
LEE WROBEL
385-7761 24 hrs. 479-8385 Res.
D. F. HANLEY AGENCIES LTD.

TOM McCLUSKEY'S KEYS TO SELLING YOUR HOME
KEY 1 — Have your home priced right for today's market.
KEY 2 — Arrange to use the equity in your home for your next purchase and with no interest charges.
KEY 3 — Avoid losing a sale because your purchasers' home has not sold.
KEY 4 — For further information call Tom McCluskey at:
595-5171 Canada Trust 386-7320

SHAWNIGAN REALTY LTD.
Shawnigan Lake 743-5511
LIST YOUR SHAWNIGAN, COBBLE HILL OR MILL BAY PROPERTY with
743-5511 JOHN ETTEMA 743-2607
743-5331 MARIE MALBON 743-5145
Call Collect Anytime

LIST YOUR HOME WITH A FULL SERVICE firm that offers complete REAL ESTATE, INSURANCE and MORTGAGE FINANCING. Our well-established business is the LOCAL REPRESENTATIVE for the ALL POINTS RELOCATION SERVICE enabling you to purchase anywhere in Canada or the U.S.A. Call today and an immediate inspection will be made for one of our many buyers.
Swinteron, Stewart Clark Ltd.
1318 Blanshard St. 385-2481

268 LISTINGS WANTED

NOW IS THE TIME TO SELL!!
so that you may relocate prior to the next school term — for fast, accurate appraisal, guaranteed advertising and no obligation, please call:
595-5171 DICK JAMES 592-2139
CANADA TRUST

271 LOTS FOR SALE

VIEW BUILDING LOTS
I CHALLENGE YOU to find two better view lots at this price than these on the Saanich Peninsula. They are 1.12 acres each and located adjacent to Canoe Cove Marina. New wells on the property make you immune to the inevitable peninsula water restrictions. The views must be seen to be appreciated. Priced to sell at $49,900 each. New MLS.
NEIL RAWNSLEY
386-2111 595-1507
MONTREAL TRUST CO.

KNOWLES REALTY LTD.

Gordon Head $31,500.00
Serviced Building Lot — New subdivision, Mount Douglas area, easy terms available. More details call:
Greta Hofmeister
384-8101 592-6372

WATERFRONT 6 ACRES $25,000.00
A rare opportunity to acquire a beautiful big heavily treed waterfront lot on the scenic Cowichan River near the lovely very progressive town of Lake Cowichan 15 miles west of Duncan. Only 1½ hours from downtown Victoria and a beautiful road all the way. Full details available on request.
JOHN PLATT
386-7521 383-2700
BOORMAN INVESTMENT CO. LTD.
1111 Government Street

Houlihan Place
Large, treed, fully serviced building lots in high, Eastern Gordon Head with sweeping sea views. A beautiful area for the superior home and ideally located for the family. A limited number available in this stage. Your inquiries are welcome.
CONTACT AGENT
STEVE MOONEY
385-7761 24 hrs. 477-4197 Res.
D. F. HANLEY AGENCIES LTD.

SHAWNIGAN LAKE
Treed-quiet-town water — paved roads — perc. tested, 4 blocks to Lake, store, post office, laundry, schools, etc. Reasonable terms, discount if more than one taken by anyone. Go to Shawnigan Mill Bay Rd. turn west 3 miles to Wallbank Rd. (White house has "lots for sale" sign on it) turn 1 block to Wilmot Ave. and left again to La Gorda Pl. Phone Gordon 112-743-2911.
Shawnigan Enterprises

2 LOTS
Metchosin 2.44 acres, $23,000. MLS 15119 and Ardmore .9 acre with drilled well, $39,900. MLS 15743.
THE ZIEGLERS
595-5171 592-1768
Canada Trust

COBBLE HILL
I have two treed lots available. One is .84 of an acre and the other one is .48 of an acre. Domestic water and power to each lot. This is an existing subdivision with new homes. Asking $14,900 each. Call me now:
JOHN LUKAZ—592-1908 or 385-9741
HENDERSON REALTY LTD. MLS

CORDOVA BAY
Two building lots, near beach and shopping, approximately 48 ft. x 146 ft. Asking $26,900 each. MLS.
TOVE BARLOW
386-7521 477-9859
Service with Integrity
Boorman Investment Co. Ltd.
1111 Government Street

WILLIS POINT
About ¾ of an acre. Mark Lane. Have your home built for this summer. Idyllic area. $29,900. Call: JOHN HOLMS at 598-3344. JACK MEARS OAK BAY REALTY LTD.

CORDOVA BAY
Scarce 147x220 lot fronting on Lochside and Beckton. Privacy, seclusion, gently sloping, fully treed. ML 16104. Asking $54,750. Call Mr. R. ROST, National Trust Co. 595-2961 or Res. 658-5490.

DUNCAN—SOMENOS RD. AREA
SERVICED BUILDING LOTS
$14,500 - $2,500 DOWN
Please call Rick Hawkes at Victoria Mortgage Corp. Ltd. 384-7128 or Res. 477-0529 (collect) agent inquiries welcomed.

SOOKE, TUGWELL RD.
2.88 ACRES
Mostly cleared with 122-foot frontage. Vendor anxious and asking $24,500. Please call AL TASSIE, 384-9069 or 385-5741. NANAIMO REALTY.

2 ACRES HAPPY VALLEY $29,500.00
595-5171 DICK JAMES 592-2139
Canada Trust

GLORIOUS SEA VIEWS
Lot for sale, 1500 foot frontage — ¾ acre — Willis Point. $32,500. DAVID WOOD 652-2198.
SEABOARD PROPERTIES LTD.

MARIGOLD
4.5 ACRES
Superior 2,000 sq. ft. home plus fully developed basement. Excellent subdivision potential. Full price $278,000 for further details please call RAY SMITH 384-8001 or 479-7777 The Royal Trust Co.

LOT FOR SALE
50x120 lot with services now being installed. Close in. $24,500 cash. Call GEORGE WALL, 386-2955 or 477-0548. Century 21, Mayfair Realty.

Cleared, ready for building in a in Shawnigan beach estate. 3 ACRE FULLY SERVICED LOT lovely treed setting. Includes 1 year free club membership. $16,000. stable government, no taxes. 388-6592.

FAIRFIELD
Prime 50x116 average building lot on Linden Ave. ½-block from beach. $35,000 includes custom plans for luxury home. 383-6372.

FOR SALE BY OWNER ON SALT Spring Island beautiful treed seaview ½ acre lot. On sewer. $15,800. 658-5564.

BEAUTIFUL VIEW LOT READY to build on. 200' road frontage, corner of Selwyn and Leckfield Rd., Langford. 478-8889.

CHOICE 2 ACRE LOT 898 KLAHANIE Dr. Metchosin offers. 478-3398.

¾-ACRE LOT, WELL TREED, lake view, $28,000. - Shawnigan Lake, owner 112-743-2342.

273 PROPERTY FOR SALE

SHAWNIGAN LAKEFRONT
2½ Ac. (APP) West Arm. Treed parklike prop. with gentle slope to lake. Perc tested and ready to go. For duplex or single family dwelling. These parcels are very scarce. See sign on West Rd. near Renfrew Rd.
PRICE $34,500
S. W. ANDERSON LTD.
384-4833 Res. 385-0279

UNLISTED PRIVATE
42 acres partly cleared, large creek, flat land, 3 miles from Duncan. $82,500. Phone 748-2414.

273 PROPERTY FOR SALE

BEAUTIFUL ACREAGE
Situated at Sherringham Point. Ten and thirteen acre parcels. Excellent building site with WATER VIEWS. The owner is anxious, so TRY YOUR OFFER. Asking $35,000 for each. Call PETER BARDON 592-2431 Lansdowne Properties.

FIRST TIME OFFERED
Downtown, 2.36 acres. Present zoning is light-industrial, proposed zoning is for apartment. Present income: $48,879 per year. Short-term leases. Total price $850,000. Terms. Call H. Hartwig, 388-9181 8:30 to 4:30 weekdays.

CAPITAL GAINS
Just listed 100% tax shelter, clean holding property. Ideal for professionals and smart businessmen. Call Mr. A. COHEN 386-7721 Investors Syndicate Realty Ltd.

274 PROPERTY WANTED

DISCREET SALES
Your house can be sold quickly and quietly. "For Sale" sign not necessary. Call me now. Leave your number if I'm out.
JOE PERCIVAL
477-8089 384-8101
KNOWLES REALTY LTD.

NEED MONEY
If you have a single lot or acreage that can be subdivided, we have buyers who will pay top market price.
WILF WEICKER
386-3231 598-1649
D. R. NELSON 598-1649
BLOCK BROS. REALTY LTD.

ALL CASH
We will pay you cash for one lot or more, suitable for building; or acreage of any size in Victoria area, suitable for development. Phone now Kasapi Construction. 386-6191.

WANTED
My client is interested in a 2 bedroom home and small acreage for the 1st of June for all cash. Please call TED CHARTRES, 386-7955 or 385-5508. Century 21 Mayfair Realty.

BUILDER WANT LOTS IN AMY area suitable for single family residence or duplex construction. Call GERRY FINNIGAN 383-4739 or GLENN NICHOLS 598-7689
Lansdowne Properties Ltd.
592-2431

BIG BUYERS ARE WAITING for land anywhere. Consider subdivisions, townhouses, apartments or your offer. Call now! Ammy 592-7733 or 386-7721. Investors Syndicate Realty Ltd.

ALBERTA DEVELOPMENT COMpany would like to buy some development land in or near Victoria: either residential or commercial. Send basic information to Victoria Press, Box 716.

LIGHT OF THE WORLD CHRISTian Community desires spacious lot for building 477-0491 or 598-6985.

BUILDING LOT WANTED, COLwood, Metchosin, Langford. Call 592-3101.

WANTED UNUSUAL SHAPED OR difficult building lots, 479-3666, 592-3106.

280 ACREAGE FOR SALE AND WANTED

JUST LISTED
Hydroponic cucumber production showing good returns and luxurious 3 bedroom plus office home. 52,000 sq. feet of greenhouse operation. Price $259,000 MLS.
HORSE LOVERS
20 acres of green pastures in Central Saanich. Close in. Spacious 3 bedrm home, 2 baths, double carport. A horse barn, one must see to believe. Large irrigation pond with all year running stream. Foaling shed for beef and extra hay storage and shelters. Price $247,000. A good buy for horse lovers. MLS.
SOOKE VILLAGE
40 acres, 25 cleared and in good pasture, land level, no rock, 1 year old 3 bdrm basement home, access to West Coast Rd and Maple. Buy this for value appreciation. Price $197,000 MLS. Easy terms.
4000 FT. SHELTERED WATERFRONT, 77 acres on North Pender Island, 25 cleared, balance in fir, arbutus and large cedar. 10 acre subdivision possible now. Price $4,500 per acre. MLS.
FOR THESE AND OTHER ACREAGES PHONE BUD ZUCK 384-8001 or RES. 598-7215. The Royal TXRUST Co.

NEWSTEAD REALTY LTD.
1637 Fort St.
598-5166

10 ALPINE ACRES
Well built home (not completed). One acre in garden, remainder pasture and wood lot. Plenty of water. Beautiful setting. Call
HUGH CURRIE
598-5166 478-0154

10.74 ACRES 336 FT. FRONTAGE
Main country road in central location connecting Saanich Peninsula with greater Victoria gives access to this lushly-treed, well watered property. Natural spring on back area. No obstruction rock. Gentle slope backwards from road. Hydro on front. Some clearing on front. Rich bottom soil from maple, alder, cedar droppings. 9-mile circle. $117,000. FRANCES BROWN 477-1841 BLOCK BROS. REALTY LTD.

GLEN LAKE AREA
44.5 Acres undeveloped area adjacent to services. Parts have good view. Under existing restrictions could be developed into 4.10-acre lots. This property could prove a valuable investment. Priced to sell at $150,000. Vendors open to offer and terms.
Call:
FRED SUTTON 385-9741 anytime
BILL McCARTER 653-1867
BOB GIBSON 592-3970
HENDERSON REALTY LTD. 658-5153

COBBLE HILL 22.4 ACRES $62,900
Reduced from $68,500 for quick sale on this lovely level and rolling acreage with second growth timber. Ideal for homestead, hobby farm or investment. For more information two phone Freddy Starke, 386-6164 or 479-3866.
CASTLE PROPERTIES

10 ACRES — HIGHLANDS
Take a look at this well-treed property on cul-de-sac with stream running through property for that secluded homesite in 7-mile circle. Asking $46,000 with terms or what have you to trade.
DAVID BILLINGHAM 598-1177
BAYSHORE REALTY LTD.
388-6424

LAND FOR SUBDIVISION
Wanted immediately. All propositions considered, prompt decision. Please contact RALPH NEWTON-WHITE 592-1981 or 598-3321.
JACK MEARS
OAK BAY REALTY LTD.

LAND LOVERS
PENINSULA
Nearly 15 acres. Your horses will be happy here. Sunny setting. $89,900. MLS. Possible to purchase with about 10 per cent cash. Call: JOHN HOLMS at 598-3344. JACK MEARS OAK BAY REALTY LTD.

FIVE ACRES
Adjoining Cowichan Golf Course and on main highway. Mostly cleared. Asking $59,500. Make an offer. Irene Dalziel, 386-6164 or 477-6380, Castle Properties.

FIVE OR SIX ACRES
Six miles from Duncan. Rolling property with light trees. Ideal for mobile home or hobby farming. Asking $22,900. IRENE DALZIEL, 386-6164 or 477-6380, CASTLE PROPERTIES LTD.

WANTED TO LEASE BY COUple, acreage with good farm building by yr. 20 mile radius of Duncan, experienced farmer. 746-7230.

285 UP-ISLAND PROPERTIES

SHAWNIGAN REALTY LTD.
Shawnigan Lake 743-5511

$75,000
New 2-storey home with basement. Beautiful living room, full-size dining room, family room, 4 bedrooms. A great family home on 2 acres of very pretty land. Located in high-class 2-acre controlled subdivision.

$56,900
3-bedroom home with 2 fireplaces. Better than new, full basement with bathroom, utility room, family room and workshop. Fantastic lot with garden, play area and your own private "mini-forest."

$63,900
Superb five-bedroom home, deluxe construction. Built by contractor for himself. Two fireplaces. Living room, dining room, kitchen with breakfast bar and all new brand name equipment. Self-cleaning oven, fridge, dishwasher. Laundry room, including new washer and dryer. Lake view. Shawnigan Village.
743-5311 JOHN ETTEMA 743-2607
743-5311 MARIE MALBON 743-5145
Call Collect Anytime

INVESTMENT COMMERCIAL
Fully modern exceptional well constructed building. All concrete and cement block, no maintenance, paved parking, luxurious 4 bedroom apartment for owner. Room for expansion. Located on one of Nanaimo's busiest corners. $169,000. 1-3 down, excellent financing.

24 SUITES
Nearly new building, downtown Nanaimo, close to Yacht Club. $415,000, 20% down. Good financing available. Phone or write HERMAN BAKKER at Nanaimo Realty Co. Ltd. 6404 Metral Drive, Nanaimo, B.C. V9T 2L8 or 390-2223 or 390-4977.

malahat realty ltd.
P.O. Box 40
Mill Bay, B.C.
743-5525

COBBLE HILL
Attractive 2-bedroom full basement, 6-yr. old home with extra insulation to cut heating costs. Situated on quiet road with good mountain view. Large well-drained lot is just under ½ acre and contains large variety of young fruit trees, berry bushes etc., and is good gardening soil. There is a hen house and a lean-to, that could be easily converted to a greenhouse. To view contact TOM BURDGE 743-5525 or 743-9398.

the Permanent
58 Station St.
Duncan, B.C.

HALF HOUR DRIVE
Brand new three bedroom no step home, spacious open plan. Quality built throughout. On good sized lot. Located Victoria side of Cowichan Bay. Immediate possession. Listed at $56,500 with terms to suit. A must on your viewing list. Please phone Ron Philips at 748-8105 or 746-5890. The Permanent.

HORSE LOVERS RANCH
24.5 acres, 8 cleared with paddocks, 6-stall barn, 2 guest or caretakers cottages, year-round streamcourse and a 7-bedroom Dutch colonial home. This consists of living room with fireplace, family and dining room and 3 bathrooms. As a dude ranch this could be a good revenue producer. Close to Parksville with shopping, beaches, etc. This prime property is being offered at $165,000. (MLS 13982) for further information:
MADGE or DON ROBBINS
david gerr ltd.
655 Fort Street 384-9335; 384-9072

OYSTER RIVER
Offering over 4½ acres of first class waterfront property on the main highway between Courtenay and Campbell River. This parcel is for the most part cleared, fenced and zoning allows for multiple use (subdivision into lots, trailer park or any number of things). Underground piped water and heavy wiring running through the property. A lovely and as new 60 ft. 3 bedroom deluxe mobile home with all appliances is included in a low asking price of $79,900. To view or for further information, phone any time:
477-0191 RON SEDGER 479-3673
Royal Trust Real Estate Dept.

TWO ½ Acre Lots HORNBY ISLAND
2 level treed lots, short walk to sea. Possible water views. Pleasant summer retreat away from urban pollution. Suitable for retirement home with easy access to Vancouver Island. Priced to sell. New MLS. For more information call:
BILL HORAN
385-7761 24 hrs. 477-1287 Res.
D. F. HANLEY ANGENCIES LTD.

SAVE $2,000 PLUS
By buying directly from owner, this treed resort lot just a stone's throw away from the exclusive Shawnigan Lake golf and country club. Purchaser of this lot automatically becomes a member of the club with full access to its many facilities, e.g. golf, skiing, fishing, heated pool, sauna, tennis, all this and more for only $13,500. For more information call 478-0810. After 6 p.m.

LAKE COWICHAN
2½ acres of beautifully treed property. Ideal for the hide-away you have been dreaming of. About 400 yards from the lake. For directions call:
386-7521 TOVE BARLOW 477-9859
Service with Integrity
Boorman Investment Co. Ltd.
1111 Government Street

SHAWNIGAN LAKE, NEWLY DEcorated, furnished, with adjoining lot, and large garden, two bedrooms (and could be three, corner Shawnigan Mill Bay Rd. and Wallbank Rd. two blocks from Village centre, lot for sale signs on it, and house for sale. $55,000, this price includes extra serviced adjoining lot. Phone Gordon, 112-743-2911.

FOR SALE BY BUILDER — NEW 2 br. home on sewer, walking distance to town, schools and beach. Beautiful handcrafted kitchen cabinets, floor to ceiling fireplace and other wood highlights throughout. Separate utility and ample storage. Roush cedar siding completes this home. A must to see. Gaunt Constr., Bay and Dogwood RR2, Parksville. 248-5936.

LAND FOR SALE
CAMPBELL RIVER
2.42 acres of multiple-zoned, fully-serviced land in the heart of prime residential area. Will take 32 townhouses. Phone 287-3831, D. Hathaway.

FOR SALE BY OWNER, 3 BEDrooms near new house on Quadra Island on ½ acre with garden area and fruit trees. Close to beach. Clear title. $38,000 or offers. D. A. Brown, General Delivery, Quathiaski Cove.

BEAUTIFUL VIEW LOT WITH water service in sub-division of expensive homes. North on Island Highway and right to Cowichan Bay Road, then right onto St. Catherines drive at Douglas Hill. $21,500. 384-1101 or 477-5554.

DUNCAN—SOMENOS RD. AREA
SERVICED BUILDING LOTS
$14,500 — $2,500 DOWN
Please call Rick Hawkes at Victoria Mortgage Corp. Ltd. 384-7128 or Res. 477-0529 (collect) agent inquiries welcomed.

BETWEEN MILL BAY AND Shawnigan Lake, 2¼ acres. Trees, pasture and stream. Superbly built 3 BR rancher, double garage. $79,500. 711 Brierwood Dr. Phone 112-743-2938.

EAGLE REALTY LTD.
Box 1060, Parksville, B.C.
Telephone 248-6191

285 UP-ISLAND PROPERTIES

PARKSVILLE
RIDING STABLES
Approx. 19 acres, all fenced and cetared. 3 Wells, good water, 2 miles from Parksville. Tack room, tie stalls, haylofts, good barn and outbuildings. 4 bedroom farm house. Paved road. H-760. Call Al Hughes, Eves. 248-6956. Full price $115,000.

COUNTRY LOTS
1. 110'x187' lot Bowser area close to Deep Bay. Hydro, water system, OK for conventional or mobile homes. Priced at only $8,950. with terms available. MLS 33168 (6).
2. Large lot located Mariner Way, San Pariel Estates. Wide mountain view and some ocean view close to beach access. On water system. Full asking price $21,000. MLS 33132 (6).

3. Approx. ⅝ of an acre, nicely treed in cedars and evergreens. 160' road frontage and 171' deep. Priced to sell at only $10,000. MLS 32860 (9).

4. Almost an acre, loaded with cedar and evergreen trees. Close to the French Creek Marina. Great country living on water system. Full price only $17,900. MLS.

For information on the above, call Fred Johnson, Eves. 248-3862.

Life In The Country
3 bedroom 24'x42' double wide set up and ready to occupy. Large 83'x150' lot provides high spacious view. All services. Owner has moved and offers immediate occupancy. Full price $28,000. — Try $8,000 down. Exclusive with E. Lundine, Eves. 752-6430.

It's Time To Retire!
A warm cosy 2 bedroom home in Parksville. 10 minutes walk to shopping; a large 72'x304' lot with excellent soil for your vegetable garden. Buy now — retire later. Full price $35,900. H-762. Contact Al Simons, Eves. 757-8760.

Thinking Of Building
Now is the time to purchase one of these fully service lots in Parksville's newest subdivision. services include water, sanitary and storm sewer, underground wiring, ornamental street lighting, paved streets with curbs. Prices will never be lower. Prices start at $11,600. Call Del Johnston, Eves. 248-3153.

R. THWAITES AGENCES (1972) LTD.
ESTABLISHED 1912
Box 1029, Parksville, B.C.
Ph. 248-3229

LANTZVILLE
A really worthwhile property to investigate for immediate and future possibilities. The spacious and very well constructed cottage is close to 200 feet of sandy beach with easy access. This width extends as far as Dover Rd. giving a total of over 10 acres with an access road the full distance. An ideal location and asking $135,000.

NANAIMO
A beautiful and well treed ½ acre lot on a high part of Nanaimo outskirts surrounded by the best quality of homes. Owner will look at any reasonable offer.
Bill Ratcliffe 656-4517
Gordon Hulme Ltd. 656-1154

Duncan Office Building
Newly completed, reinforced concrete masonry, 3-story combination, commercial-retail office building located in the heart of Duncan. With air conditioning, H.W. heating, elevator etc. This is an attractive and modern investment property offered at $1,250,000. Further details by contacting ART DEWIT, Duncan 748-8105, 746-5402 or HERB McDANNOLD 658-8844 or 382-9191.

Canada Permanent Trust Company

NEW
MLS 15301
$32,500 will buy this 2-bedroom, no basement bungalow on 2/3 acre lot, located on Vanland Road, 3 miles north of MILL BAY Pacific 66 Service Station. Turn in at the antique store on the right. Low down payment if qualified. For full particulars just call:
384-8124 MR. GREENE 385-0795
PEMBERTON HOLMES LTD.
1000 Government Street

RETIREMENT HOME
2 bedroom, non-basement home, 625 sq. ft., walking distance to stores. $1 year taxes. Ideal retirement or starter home. Price $28,300. Dolphin Agencies Ltd., 248-6156. Call Don Frazer, 758-9975.

LOG COTTAGE
18x24' with 6x18' porch, will deliver, offers. 478-9246.

NORTH MILL BAY
4 bedroom country home. 1700 sq. ft. of luxury house on 1.6 acres level clear, legal for horses.
$67,900
Phone Brian Hurst 743-2544
Larry Wilcox 746-6888
J. H. WHITTOME & CO. LTD.
746-6161

LADYSMITH
10.8 ACRES OF R3-zoned land, heavily treed and with stream running through property all year. Water and power close by. Could be subdivision or mobile home park. Asking $49,750. MLS For more information and to view please call:
E. WILKINSON or O. DOUGLAS
382-4251 anytime
RITHET AGENCIES LIMITED
714 Fort Street, Victoria

pearson REALTY LTD
BOX 369, PARKSVILLE, B.C.
248-3216 752-6964

BETWEEN FRENCH CREEK and Parksville. large treed lot, suitable for mobile home. ¼-mile to store and highway. $12,500. 595-8788.

FOR SALE: SHAWNIGAN LAKE lot, 10 min. walk to lake. $15,200. $2900 down. 598-6574.

290 FARMS FOR SALE AND WANTED

4 ACRES
... of farmland in North Saanich with the large two storey Cape Cod home. It features a large living room with fireplace, an enormous, efficient farm type kitchen with eating area, four bedrooms, two bathrooms, den, recreation area, etc. etc. All rooms of very generous size. Recently entirely renovated, including new shake roof. Ideal for horses or market garden. MLS 14668. Asking $144,500.
656-4000 K. DROST 656-2427
SAANICH PENINSULA PROPERTIES LTD., SIDNEY

CENTRAL SAANICH FARM - 2 HOMES
Approx. 15 acres level farmland, majority cleared; 2 road frontages with 2 homes (one rented). Presently operated as a berry and fruit farm, has other potentials such as boarding stables with riding rings or nursery stock with greenhouses. Ample water supply on municipal pipeline plus wells and pond. Asking $225,000, terms. 652-1141 Al Vickers 652-2257
SEABOARD PROPERTIES LTD.

4 ACRES
... of farmland in North Saanich with the large two storey Cape Cod home. It features a large living room with fireplace, an enormous, efficient farm type kitchen with eating area, four bedrooms, two bathrooms, den, recreation area, etc. etc. All rooms of very generous size. Recently entirely renovated, including new shake roof. Ideal for horses or market garden. MLS 14668. Asking $144,500.
656-4000 K. DROST 656-2427
SAANICH PENINSULA PROPERTIES LTD., SIDNEY

FARM FOR RENT
20 acres, waterfront, 4 bedroom house, barn, all cleared, all fenced. Experience given preference. Denman Island. $450 per month. 112-731-1657.

295 GULF ISLAND PROPERTIES

Ganges
Desirable 3 acres in key location with distant ocean views. Possibilities are exciting for future development. MLS. $79,500. SID HASLAM 477-1994 or GRAY LAITE 656-5267.

Ganges
Older, beautiful, 3 bedroom, 2,500 sq. ft. home located on 1.68 acres with distant ocean views. 2 bathrooms large log burning fireplace in 26x20 living room. Electric heat, well insulated, close to all amenities. MLS. $69,900 firm. SID HASLAM 477-1994 or GRAY LAITE 656-5267.

Canada Permanent Trust Company

SALT SPRING ISLAND
WHERE ELSE ON EARTH?
Just about impossible to find this. ½ acre, plus brand new 2-bedroom home. Large bright rooms. Fireplace. Wall to wall carpet. Separate laundry room. On sewer. Short walk to beach. Only $39,900. Call: JOHN HOLMS at 598-3344.
JACK MEARS OAK BAY REALTY LTD.

HORNBY $8,500
Half acre building lot located in semi-developed area. Lot 192 Sandpiper Beach. A nice location for that summer retreat. Bob Kohlruss 598-7689 or Castle Prop. 386-6164. Castle Prop. 386-6164.

DENMAN ISLAND LOVELY ½ ACRE
Level, treed, no rock — just a stones throw from the oyster beds. $13,500.
595-5171 DICK JAMES 592-2139
Canada Trust

SUMMER RETREAT
Almost one acre of beautiful scenic WATERFRONT property on a water system and hydro. Situated on Saturna Island. Good ferry system. Asking $23,900. TRY YOUR OFFER. Call Peter Bardon 592-2431, Lansdowne Properties.

FOR SALE BY OWNER ON SALT Spring Island beautiful treed seaview ½ acre lot. On sewer. $15,800. 658-5564.

HORNBY ISLAND
Furnished cabin on nicely treed ½-acre with small creek. 200 yds. to beach. $17,000. 112-753-8053.

294 MAINLAND AND OUT OF PROVINCE PROPERTIES

SOUTHERN SHORES
NO TAXES
Part of Commonwealth. Grand Cayman Island. Ideal investment. 2 ½ acre lots. Each $10,800. MLS. Financing arranged with about $5,000 cash per lot. MLS. Call: JOHN HOLMS at 598-3344.

LAKEFRONT
SMITHERS
Over 14 acres. Only one mile from town. Over 800 feet fronting on Big Bow Lake. Perfect situation for building summer cabin or permanent home. Famous recreation area. $24,500. MLS. Call: JOHN HOLMS at 598-3344.
JACK MEARS OAK BAY REALTY LTD.

SAN JUAN ISLANDS
(ORCAS ISLAND)
385 ft. wooded waterfront with 16 ac. All utilities at prop line. Level, all usable. Timber value $18,000. Exc. investment at only $55,000. Terms. 3 way appreciation — land value, timber value, timber growth.
ORCAS ISLAND REALTY
Eastsound, Wa. 98245 376-2545

CARIBBEAN RETIREMENT
stable government, no taxes, paradise — condominiums homes. Average temperature 76 degrees. Write Airmail, Box 708, Grand Cayman Island.

SEQUIM
Lovely home on one acre, $73,500. John Steiger, 206-683-6762. Home Realty, P.O. Box 1747, Sequim, Wash. 98382.

HOW TO WRITE
A GOOD
CLASSIFIED ACTION AD

1—IT'S BEST to start your ad with the name of the article or service you have to offer. If you have an apartment, room etc., for rent, or property for sale; start your ad with the location.

2—BE CLEAR. Readers respond more quickly and favorably when given complete, definite information. Always include the price in your advertisement.

3—MAKE IT EASY for the reader-prospect to reach you. Always give your telephone number or your name and address. If you do not have regular hours, state a preferred time for the prospect to get in touch with you.

4—PLAY SAFE. You get the greatest reader attention by using consecutive insertions. A six-day order is best and costs less, and you can, of course, stop your ad as soon as you get the results you want. You pay only for the days your ad appeared. Lower yearly rates are available to those who wish to keep their services or products before the public.

5—PLACE YOURSELF in the reader's position and ask yourself what you want to know about your offer. The answer you give will make a good Want Ad.
Don't allow the reader to speculate.

6—GIVE YOUR PROSPECT every inducement you can with good copy. Classified action ad readers have the money and are already interested in buying the merchandise or service you have to offer: the details and information you give are the most important.

7—TO PLACE YOUR AD, call 386-2121, your direct line number to fast Want Ad action. A courteous, efficient advisor will be glad to help you word and place your order. And remember, Classified Action Ads afford bring the desired results do so you the most complete coverage. Telephones are open 8:00 a.m. to 6:00 p.m. for you daily, Monday through Saturday call:

386-2121

Deaths and funerals

5 DEATHS and FUNERALS

DEMPSEY — At the Memorial Pavilion on March 13, 1976, Mr. John Arthur Dempsey, aged 77 years, born in Jack River, New Brunswick and a resident of Victoria for the past two years. Late residence, 742 Violet Ave.; formerly of St. John, New Brunswick. He leaves his wife, Florence, at the residence; five sons; five daughters; 36 grandchildren, one great grandchild; nieces and nephews. Mr. Dempsey was a veteran of the First World War and a member of The Royal Canadian Legion, St. John, New Brunswick.
Arrangements will be announced later by the Sands Mortuary Limited.
SANDS—VICTORIA

ELGIN — In Victoria on March 13, 1976, Mr. George Elgin, aged 85 years of 2708 Peatt Rd., born in Lancaster, Englapd, and resident in Victoria since 1912. He leaves his wife Frances M.; 1 niece and nephews. He was a member of Britannia Branch No. 7, R.C.L. and served overseas in the First World War with the R.C.G. Artillery.
Funeral service in the FAMILY CHAPEL of McCall Bros. on Tuesday, March 16 at 1:00 p.m.

FOSS — Carl Lynnwood, in Victoria, B.C., on March 12, 1976. Born in Granite Falls, Washington. Survived by his loving wife Lois at the residence, also his son Barry and daughter-in-law Donna of Victoria.
Memorial service will be on Tuesday, March 16, at 2 p.m. in the Chapel of First Memorial, 4725 Falaise Drive. Padre D. Kendell officiating. (Interment.) Flowers and memorial gifts gratefully declined. Arrangments by the Memorial Society of B.C. and FIRST MEMORIAL SERVICES LTD.

GOOD — In hospital on March 12, 1976 after a short illness, Mrs. Mabel Good, aged 66 years, born in Calgary, Alberta and a resident of Langford, B.C., for the past 14 years. Late residence, 945 Goldstream Ave. Predeceased by her husband, Richard Lionel Good on May 14, 1975. She leaves her sons, Norman and Donald Good and her daugher, Mrs. R. (Barbara) Drewery, Colwood, B.C.; six grandchildren; her brothers: Tom, Penticton, B.C.; and Malcolm, Calgary, Alberta; and her sister, Marion Johnson, Langford, B.C.
Service will be held in the Sands Funeral Chapel of Heather, Colwood, B.C. on Tuesday, March 16, 1976 at 1:00 p.m. Rev. Henry Silvester officiating.
SANDS—COLWOOD

GRIFFITHS — Slept peacefully away on Saturday, March 13, 1976, Rev. Thomas George Griffiths in his 88th year. Retired in 1951 after 50 years of active service in the United Church, including eleven years as Home Missions Convener for Vancouver Island. He is survived by his loving wife Ida; four daughters Megan (Mrs. F. Gollightly) of Surrey, B.C., Esther (Mrs. C. D. McPherson), Marjorie (Mrs. K. C. Sedgman), Olwen (Mrs. R. Cairns) and son John W. Griffiths of Victoria; 15 grandchildren and 13 great grandchildren.
The Rev. Rae Allan will conduct the funeral service in St. Aidan's United Church on Wednesday, March 17, 1976, at 3:00 p.m. under the auspices of Victoria Presbytery. McCall Bros. in charge of arrangments. (In lieu of flowers, if friends so desire, donations may be made to St. Aidan's Church organ fund.)

HORTON — Lillian Beatrice passed away quietly at the Lions Gate Hospital, North Vancouver, on March 13, 1976. A native daughter of Victoria. Survived by her nephew F. Gavin Hume of North Vancouver, three grandnephews.
Funeral services will be held on Tuesday, March

BULLISH GOOD, DOGGISH BETTER

MINNEAPOLIS (AP) — Bullish is good news in stock market jargon, but a Minneapolis broker figures doggish is even better.

Anthony Silverman has made his dog, Summer of Kenwood, vice-president of his firm. He lets the golden retriever pick the stocks he buys for himself.

"She's got a miraculous record in the stock market," Silverman, 32, said.

The value of stocks she's chosen in the last five months have gone up more than 50 per cent, he added.

Every Monday, Silverman spreads the Wall Street Journal on the red carpet in his office. Kenwood obligingly creeps onto the page with the New York Stock Exchange quotations and slumps down.

"Wherever the first nail of her right paw falls, that's the one I buy," said Silverman.

Silverman announced in a local newspaper last November he had named his dog vice-president of his investment firm, a subsidiary of another company.

He said the ad drew "a tremendous response" from fellow stock brokers, who called to congratulate him for his public relations gambit. But his parent company was not amused. Silverman was fired.

COURT OF REVISION
MUNICIPALITY OF SAANICH

TAKE NOTICE that the first sitting of the Court of Revision to hear appeals against the 1976 Frontage Tax Assessment Roll will be held on the 29th day of March, 1976 at 7:30 p.m. in Committee Room No. 2, Saanich Municipal Hall, 770 Vernon Avenue, Victoria, B.C.

K. W. Middleton,
Frontage Tax Assessor

CORPORATION OF THE CITY OF VICTORIA
TENDER No. 8520 — EQUIPMENT

Sealed tenders, in the envelope provided, will be received by the City Clerk up until noon, Thursday, March 25, 1976 for the following equipment:

Road Sweeper
Aerial Ladder
Tractor-Backhoe
Parks Mowers
Tampers

Specifications and conditions of bidding available from the undersigned. Tel. No. 385-5711, Local 242

City Hall,
Victoria, B.C.
March 10, 1976.

H. V. Robinson,
City Purchasing Agent.

IN THE MATTER OF THE ESTATE of WINIFRED ADA STOWE

CREDITORS and others having claims against the Estate of Winifred Ada Stowe, deceased, formerly in care of 1228 Bay Street, Victoria, British Columbia, are required to send full particulars of such claims to Barry George Stowe, Executor, in care of his solicitors, Messrs. Horne, Coupar & Company, 302-612 View Street, Victoria, British Columbia, on or before Tuesday, the 13th day of April, 1976, after which date the Estate will be distributed, having regard only to claims that have been received.

G. DAVID SHAW,
solicitor for
the Estate of
Winifred Ada Stowe

HORNE, COUPAR & COMPANY
Barristers & Solicitors
302-612 View Street
Victoria, B.C.

VESSEL CHARTER— FUR SEALS, 1976

The Fisheries Service, Department of the Environment, will charter a 35-40' Gillnetter or combination troller-gillnetter for the live capture of fur seals on La Perouse Bank.

Charter of vessel, and experienced west coast skipper only, will cover 15 days from May 1-15, 1976, inclusive. By mutual agreement and subject to funds available, this period may be extended to May 31, 1976.

Capturing operations will be under field direction of two Fisheries Service representatives.

Vessels must be equipped with reliable radio-telephone, loran and radar. Fuel, seal tangle net and food for Fisheries personnel will be provided by the Department of the Environment.

Offer to charter forms may be obtained from Purchasing Officer, Fisheries Service, Pacific Biological Station, Nanaimo, B.C., and bids must be returned completed by April 16, 1976. Owners are advised, before submitting bids, to ascertain the relevant regulations as to vessel certification, safety equipment, etc.

SHERIFF'S SALE

Under and by virtue of a Writ of Fieri Facias issued out of the Supreme Court of British Columbia, Courtenay Registry, and to me directed against the goods and chattels of Alex Sedun, I have seized and will offer for sale by public auction at 3321 Tennyson Avenue, Victoria, B.C., on Friday the 19th day of March 1976 at the hour of 10:00 o'clock in the forenoon all the right, title and interest of:

One 1967 Ford truck G.V.W. 26,000, Serial No. C70-F4A72930.

Terms of Sale: on a where is and as is basis, cash, plus 5% Sales Tax.

For further particulars apply to the office of the undersigned.

W. A. LEE
Sheriff
Vancouver Island
Region No. 1

Sheriff's Office
Victoria Law Courts
Victoria, B.C.
March 8, 1976.

SHERIFF'S SALE

Under and by virtue of a Writ of Fieri Facias issued out of the Supreme Court of British Columbia, Victoria Registry, and to me directed against the goods and chattels of George Randall and Mylene Randall, I have seized and will offer for sale by public auction at 3321 Tennyson Avenue, Victoria, B.C., on Friday the 19th day of March 1976 at the hour of 10:00 o'clock in the forenoon all the right, title and interest of: One 1966 Chevelle, Serial No. 6136690-07438

Terms of Sale: On a where is and as is basis, cash, plus 5% Sales Tax.

For further particulars apply to the office of the undersigned.

W. A. Lee
Sheriff
Vancouver Island
Region No. 1

Sheriff's Office
Victoria Law Courts
Victoria, B.C.
March 5, 1976.

NOTICE OF DIVORCE ACTION

TO: WILLIAM RAESBECK OLSEN

Your wife, GLENNA JOSEPH OLSEN, has filed a Petition for Divorce number 592500383 in the District Registry, Supreme Court of British Columbia, at Dawson Creek, British Columbia, asking for a divorce. Your whereabouts being unknown, the Court ordered service upon you by this advertisement. The grounds alleged for divorce are stated in the Petition. If you wish to defend or counterclaim, the steps you must take and the time within which you must take them are set out in the notice endorsed on the Petition. A copy of the Petition with notice will be mailed to you upon request addressed to District Registrar, Supreme Court, 1201-103rd Avenue, Dawson Creek, British Columbia.

If you do not file an Answer in the said District Registry and take other steps set out in the Notice endorsed on the Petition within thirty (30) days of the date of publication of the advertisement, then you will not be entitled to further notice, and fifteen (15) days thereafter the Petitioner may proceed and the relief claimed may be given in your absence.

Don't Call the Cops, It's Paranormal

MONTREAL (CP) — It was a memorable event, whatever you believe.

The first Canadian symposium on meditation, mystical and psychical experience and non-medical healing, drew large weekend crowds to the Sir George Williams campus of Concordia University.

Dr. Stanley Dean, a clinical professor at University of Miami and University of Florida medical schools, cautioned symposium participants who have paranormal experiences.

"There's no point in phoning the FBI," he advised, saying that paranormal experiences are personal happenings that demand character control.

Retain contact with the everyday world, he suggested.

"Even if there is another world, one should aim at having the best of both worlds."

Nature, he said, has endowed man with a primitive life-preserving mechanism, which operates in a non-scientific way. Psychic gifts have attenuated through disuse, although they are inherent in all of us, he added.

Pearl Harding, a believer in psychic surgery, said her medical problems were remedied by psychic surgeons in the Philippines.

She has experienced two "operations" performed by psychic surgeons, who operate without instruments but use their fingers to make incisions which leave no scars, Ms. Harding told participants.

Another speaker, Prof. Margot Cardin, refuted the validity of psychic surgery, saying some operations are deliberately faked.

"One healer told me all his operations were faked—he could heal just by waving his hands, but the people wanted a show," said Prof. Cardin, president of the Societe de Metaphysique du Quebec.

Other speakers included Dr. J. B. Rhine, generally considered the father of parapsychology, and Dr. Howard Eisenberg, Canada's first parapsychologist of medicine, who presented research on extrasensory relationships between patient and analyst.

Bag Man

Space suit technician Bob Williams tucks Walt Salyer into inflatable ball (left photo) during rescue demonstration at Houston space centre. Victims aboard crippled space ship can be zipped up in this temporary vehicle and exit the troubled ship to be picked up by rescue vehicle. Williams shows what rescue bag looks like with Slayer tucked in. NASA-developed rescue unit has radio communication and is made of same material as space suits.

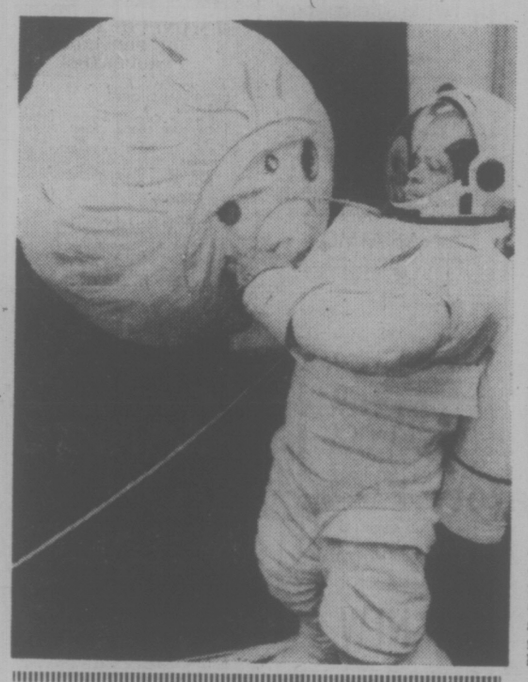

Guinea-Pig Ban Refused

WASHINGTON (WP) — A U.S. federal commission on medical research refused Saturday to recommend a ban on biomedical and behavioral research in American prisons.

Its members decided instead to prepare strict guidelines in the next month to try to protect prisoners from inhumane studies and any coercion to take part.

The 11-member, 15-month-old commission took this view at the close of a two-day meeting at the National Institutes of Health in Rethesda, Nd.

Left unsettled was whether or not the commission will urge the secretary of health, education and welfare to declare a moratorium on supporting all research in prisons until more ideal coonditions are met.

The commission — a body named by former health secretary Caspar Weinberger at the order of congress—clearly refused to go alone with the kind of ban declared by the federal Bureau of Prisons March 1. That bureau said that starting next January it will end all such research in federal jails.

In interviews, commission members said they were dismayed that the bureau had acted without waiting for the commission's recommendation, since congress created the commission to examine this and other kidns of controversial research.

Research involving prisoners — federal, state and local — has been under wide attack in recent years. In part, the attacks have come because some reseach projects allegedly have exploited or harmed prisoners.

The main argument has been that prisons are in themselves such coercive, distasteful places that priosners, who "volunteer" for research are really not "free" volunteers, but take part in the research to get money and a clean bed.

Many prisoners have insisted that they should retain the right to take part in research if they want and if there are reasonable safeguards.

Dr. Kenneth Ryan, chief of obstetrics at Harvard University, commission chairman, said: "The members decided on an accommodation of these two extremes, recognizing that in some cases research in prisons is going to be necessary.

What remains to be seen is what sort of research might be done under the commission's final guidelines, and whether or not any prisons can meet their standards.

The commission is considering a set of possible guidelines that might end research in many or most of the places whre it is now done. these currently include prisons ip seven states, including Virginia and Maryland. Other where it is now done. These states either have banned such research or declared a moratorium pending this commission's recommendations.

The tentative guidelines state that the health secretary "should not conduct, support or approve" research "unless" prison has adequate opportunities for jobs, training, leisure and cultural activities; access by prisoners to outside communciation; access by outsiders, "including media and advocacy groups," to the prison; and opportunity for prisoners to organize and submit grievances about prison life to arbitration.

A commisssion staff study reported that current or recently completed health-finanded research in state and federal prisons included studies of how prison life affects high blood pressure in black prisoners and how to judge when aggressive or possibly dangerous prisoners can safely be released. The federal centre for Disease Control is using Texas state prisoners to develops influenza, cholera, and other vaccines. The National Cancer Institute has been testing anti-leukemia drugs in some prisoners.

Calf Put to Death

SALT LAKE CITY (AP) — University of Utah researchers have put to death a Holstein calf that held the world's record for living on an artificial heart. The calf, Aopa, had lived 122 days with an air-driven aluminum and polyurethane heart about the size of a large grapefruit. He was "terminated" after it was discovered one valve in the heart had broken, said Dr. Donald Olsen, a veterinarian who headed the team that implanted the artificial heart.

ARM, LEG GRAFTED TO BOY, 9

MONTREAL (CP) — Doctors at Notre-Dame Hospital have successfully grafted two severed limbs on a nine-year-old boy who fell under a moving train near his home Friday.

Daniel Normandin lost an arm and a leg in the accident near his home at Cap de la Madeleine, Que., 85 miles northeast of here.

He was rushed to Montreal, where a 10-man medical team operated throughout the night for nine hours. A post-operative examination showed blood was circulating normally through both limbs.

Dr. Gilles Frenette, the supervising physician, described the procedure as "extremely difficult."

Garbage Contest Spreads

TORONTO (CP) — A political garbage contest is finding new contestants across Ontario as the drive to clean up politicans' homes continues.

Hamilton Mayor Victor Copps has challenged Toronto Mayor David Crombie to join the contest to reduce aldermen's household garbage.

Mayor Paul Cosgrove of the Toronto borough of Scarborough, plans to get into the act by challenging Mayor Mel Lastman of North York. Each contestant's target is to reduce garbage at home by 50 per cent.

Mayor Copps woud put up $50 for each Toronto alderman who joined the gamble and $50 for each Hamilton councillor who did not. Toronto would reciprocate.

The money would be halved and used by both municipalities for flyers telling householders how to rescue their garbage.

The contestants can use composting, use of only refillable soft drink containers, use of only refillable three-quart milk jugs, delivery of glass and cans to recycling depots and saving old newspapers for recycling.

The contest was invented last November by Tony Barrett, Toronto environmental consultant.

SYRIAN DELAYS TRIP

DAMASCUS (Reuter) — Syrian President Hafez al-Assad has postponed a three-day state visit to France because of growing concern over the situation in Lebanon, a Syrian government spokesman said. The president, whose visit would have been the first by a Syrian president to a Western country, was keeping a close watch on events in Lebanon, the spokesman said.

School Children Riot in Israel

JERUSALEM (Reuter) — Soldiers fired into the air Sunday to disperse rioting school children in the occupied West Bank towns of Ramallah and el-Birra, Israeli security sources said. The sources said school children ran through the towns breaking shop windows, attacking shopkeepers' homes and burning tires. Some observers blamed the demonstration on the Palestine Liberation Organization.

Satellites Launched

CAPE CANAVERAL, Fla. (AP) — Four military satellites, including two nuclear-powered communications devices designed to foil sabotage or jamming attempts, were sent into orbit around the earth Sunday night aboard a U.S. Air Force Titan rocket, Kennedy Space Centre said. The air force Lincoln experimental satellites, called LES-8 and LES-9, are the first U.S. nuclear-powered communications satellites.

Cabbie Killed

SAN SEBASTIAN, Spain (AP)—A Basque taxi driver was found shot to death Sunday at the wheel of his car at nearby Guetaria. Police said the killing was believed to be the work of the Basque guerrilla organization, ETA. Police said Manuel Albizu Iliaquez, a 53-year-old father of hour, had been hired for a trip Saturday night in his hometown of Zumaya.

Will Illinois Finish Reagan?

CHICAGO (AP) — President Ford says that three days of meeting Illinois voters may inflict serious damage on Ronald Reagan's challenge for the Republican nomination during the state's primary on Tuesday.

But the former California governor, while conceding he will lose in the Illinois primary, says claims by the Ford camp that the president may land a knockout punch are "wishful thinking."

Both Ford and Reagan took a day off from campaigning on Sunday.

Ford told reporters he expects to win the state's primary and sees no way for Reagan to gain the Republican presidential nomination. Reagan said neither man will wrap up the nomination before the national convention.

Meanwhile, Time magazine reported Sunday that a poll it commissioned indicated Ford would beat any of the Democratic contenders.

Ford would win over Carter by a 46-to-38 per cent margin, with 16 per cent of the voters undecided. The magazine says other Democrats would finish further behind if the election were held now.

In Washington, leading Democratic contender Jimmy Carter said Sunday on the CBS television program Face the Nation, that voters will have to wait until he is in the White House for specific plans on reorganizing the federal government. He has proposed to reorganize about 1,900 federal agencies into no more than 200.

On the ABC television program Issues and Answers, Alabama Governor George Wallace said Sunday he would do well in the Illinois primary, but refused to be specific.

Wallace said he would not settle for the vice-presidency, but probably would support the party's eventual choice as long as the candidate had a platform that would promote "the welfare of the middle class."

In Illinois, the preferential contest is a popularity contest, but gives the winner no national convention delegates. In separate balloting, the names of the presidential contenders are listed under those of delegate candidates who are committed to support them.

Mayor Richard Daley of Chicago, who has dominated Democratic politics in Illinois for 20 years, will probably control the voting of 59 of the 155 Illinois delegates to be chosen by the party, but his floor strength might run to more than 100 delegates with help from allies plus the election of 14 more delegates at a state convention later.

Daley, ousted from the 1972 convention in a credentials fight, has been waiting four years to re-enter the national arena as a king-maker.

Of the other Democratic hopefuls in the race, former Oklahoma senator Fred Harris is predicting he will win only a handful of delegates and Sargent Shriver has only 19 on the ballot.

AUCTION
100 ESKIMO CARVINGS

LIMITED EDITION ESKOMO PRINTS and IVORY TUPILAKS
To be held in the
RED LION MOTOR INN — 3366 DOUGLAS STREET
THIS WEDNESDAY, MARCH 17th at 7:30 p.m.

Preview and Exhibition — Wednesday. Sale Day 12 Noon-7 p.m.

A Superb Collection of 100 Carvings Personally Selected For This Auction From The Eskimo Co-operatives Of: CAPE DORSET, SPENCE BAY, POVUNGNITUK, INOUCDJOUAC, PANGNIRTUNG, FROBISHER BAY, BELCHER ISLAND and LAKE HARBOUR.

Featured Are Artists Represented in the Masterworks Exhibition, the National Museum of Man (National Museums of Canada) Ottawa, the Kleinburg Ontario Government Collection, the Rothman Collection of Eskimo Sculpture, and the Toronto Dominion Bank Collection.

MOST GOOD ART IS SOLD BY AUCTION!

THERE WILL BE A LARGE VARIETY OF CARVINGS DONE IN SOAPSTONE, GREEN SERPENTINE STONE, WHITE STONE, (from Cape Dorset), IVORY and ANCIENT WHALEBONE. INCLUDED IN THIS AUCTION ARE LIMITED EDITION STONE CUT PRINTS, IVORY TUPILAKS (from Greenland), and WEST COAST INDIAN ARGILLITE TOTEM POLES and JEWELLERY. each piece a truly unique work of art . . .

May we suggest that you visit and view Carvings which are on display at Downtown Galleries prior to our sale so that you will be familiar with Quality and Prices.

FEDERAL GOVERNMENT RECOGNIZED GUARANTEE OF AUTHENTICITY WITH EACH CARVING.

ADMISSION IS FREE — ABSENTEE BIDS WILL BE ACCEPTED

This Auction Personally Conducted By Harry Appleton
British Columbia's Leading Auctioneers

APPLETON AUCTIONEERS
1238 SEYMOUR STREET, VANCOUVER 685-1715

LUNDS
926 FORT ST.
AUCTION
TUES. 7 P.M.

"Mendelssohn" Spinet Piano
3-Pc. Inlaid 9 Uph. Parlour Suite
Two Tea Wagons
Copper & Brass Fireside Pieces
Occasional Chairs & Tables
Slip Covered Chesterfield Suite
Fine Quality "King" Size Bedroom Suite
Queen Size and Single Beds
Single Brass Bed
Inlaid Mahog. Dressers
Hide-A-Bed
Carpets - Drapes
Coppertone Appliances
Several Refrigerators

VERY GOOD Stamp Collection (incl. Canadian) To close the estate of Miss Florence Bramwell

and Jewellry From the Estate
APPROX. 120 "Ryl Doulton" China Figurines (Mostly Animals)
NOTE: Many of the molds have since been broken.

SHERIFF'S SALE

Under and by virtue of a Warrant of Execution, issued out of the Provincial Court of British Columbia, Small Claims Division, and to me directed against the goods and chattels of Nora Hammond, I have seized the following goods and chattels and have instructed Lunds Auctioneers and Appraisers to offer the same for sale by public auction on their premises at 926 Fort Street, Victoria, B.C. One Hollywood Box Spring and Legs; One Hide-A-Bed Couch; Two Chairs; One large Desk; One End Table; One Pole Lamp

W. A. Lee,
Sheriff,
Vancouver Island
Region No. 1

New "Pashley" 5-speed 3-wheel Bicycle
Almost New "Hoover" Dial-A-Matic Vacuum (Cost $290)

LUNDS AUCTIONEERS & APPRAISERS PHONE 386-3308
3-14

AUCTION GALLERY
386-8448
COME TO OUR AUCTION
SALE
Every WEDNESDAY and FRIDAY
LARGE ANTIQUE
Furniture and Misc., Tools, Etc.
FREE APPRAISALS
For Consignment Please Phone 386-8448
THE AUCTION GALLERY
966 Yates 3-1 386-8448

OFFERS FOR HOUSES

Offer: Plainly marked on the envelope "Offer to Purchase will be received by the undersigned up to 4:00 P.M. March 26, 1976 to purchase, for the purpose of removal or demolition, the following located "as is and where is."

HOUSES: 314 Olson Road and 318 Olson Road

Legal Description:
314 Olson Road
Single storey dwelling with crawl space
2 Bedrooms
Exterior — Stucco
Roof — Duroid
Legal — Lot 4
Section 40
Plan 16076
Esquimalt District

318 Olson Road
Single storey dwelling with crawl space
3 Bedrooms
Exterior — Stucco
Roof — Duroid
Legal — Lot 3
Section 40
Plan 16076
Esquimalt District

The Conditions of Sale are:

The building is not to be occupied except insofar as is necessary for the removal or demolition. (2) The building must be removed or demolished from the site within thirty days commencing from the date of acceptance of sale. (3) The site is to be left clean and tidy. (4) The purchaser must provide Construction Aggregates Ltd. safe and harmless from all Public Liability, property damage or any other Governmental Regulations re: Workers Compensation, permits, etc.

Prospective buyers must familiarize themselves with the following:

(1) Zoning by-laws in the area where they are contemplating placing the buildings.

(2) Building codes in the area where they are contemplating placing the buildings.

(3) Conditions under which the structures can be moved on highways and within municipalities.

Offers must be accompanied by a certified cheque or money order; made payable to Construction Aggregates Ltd., for 10 per cent of the bid.

The highest or any offer will not necessarily be accepted, but the bearer of a successful bid will be required to pay the 5 per cent S.S. Tax. If the successful bidder subsequently withdraws his offer, the 10 per cent payment shall be liable to forfeiture.

The purchaser must make full payment within ten days of notification of acceptance of the successful offer, otherwise the deposit will be forfeited to Construction Aggregates Ltd.

Upon failure to remove the buildings within thirty days all right, title and interest shall revert to Construction Aggregates Ltd. and monies paid shall be deemed to be a penalty and Construction Aggregates Ltd. shall dispose of listed house as it seems fit.

Keys and further information are available by contacting Scale Shed, 3497 Metchosin Road, Victoria, B.C. Telephone No. 478-8311.

The house will be available for inspection from 9:00 A.M. to 4:00 P.M. on application to Scale Shed.

CONSTRUCTION AGGREGATES LTD.

1.49 DAY

TUESDAY Only
March 16
at EATON'S

VICTORIA ONLY. Store Information 382-7141

Every Item First Quality — Please No Phone or Mail Orders

On Sale While Quantities Last

Shop Tuesday 9:30 a.m. to 5:30 p.m.

JEWELLERY

Pierced Earrings — assorted colors. Each 1.49
Clip Back Earrings — gold and silver color metal. Each 1.49
Bead Ropes — Each 1.49
Sterling Silver Charms — Each 1.49

Jewellery, Main Floor

HOUSEHOLD LINENS

Terry Tea Towels — 2 for 1.49
Bath Towel — Each 1.49
Fingertip Towels — 100% cotton. Assorted plain colors. 2 for 1.49
Checked Cotton Tea Towels — 100% cotton. 2 for 1.49
Pillow Cases—100% cotton embroidery cases Pr. 1.49
Perma Press Runners — with lace edging. Each 1.49
Pot Holder, Apron and One Oven Mitt — Set 1.49
Dish Cloths — assorted. 4 for 1.49

Household Linens, Third Floor

TOYS

Assorted Games — Each 1.49
Tissue Craft Flower Kits — Each 1.49
Plastic Roly Poly Disney Characters — 2 for 1.49
Sturdy Buddy L Trucks — assorted. Each 1.49
Nature Trail Animal Set — 3 for 1.49
11½" Doll Clothes — 2 for 1.49
Plastic Baking and Beauty Set — 2 for 1.49
Frisbees — Each 1.49
Plush Toys — Each 1.49
Wall Walkers — Each 1.49
Inflatable Roly Poly Bozo — 2 for 1.49
Assorted Models — Each 1.49
Assorted "Fun 'N Games" — 2 for 1.49

Toys, Lower Main Floor

NOTIONS

Scotchgard — 8-oz. tin. 1.49
Decorated China Dinner Bell — Each 1.49
Floral Plastic Shopping Bags — 2 for 1.49
Mattress Covers — plastic contour covers in double size. Each 1.49

Notions, Lower Main Floor

FABRIC GARDEN

45" Gingham — 100% cotton, ⅛", ¼" checks. Navy, red, pink, yellow, and blue 1¼ Yds. 1.49
45" Polyester Twill — attractive prints with light background in washable polyester Yd. 1.49
45" Pongee Prints — 100% Triacetate Rayon. Prints on natural background. Yd. 1.49
45" Novelty Prints — 50% cotton, 50% rayon. Attractive prints. Yd. 1.49
50" Decorative Cottons — 100% cotton, attractive designs. For drapes, bedspreads, etc. Yd. 1.49

Fabrics, Third Floor

CHINA

"Silver Swan" Flatware — stainless steel. Any 3 pieces. 1.49
Bone China Roses — Each 1.49
Bone China Daisies — 2 for 1.49
Jumbo Size Mugs — "Maw and Paw." 2 for 1.49
Peacock Wall Plaques — Pr. 1.49
Porcelain Cups and Saucers — assorted floral design. 2 for 1.49
Porcelain Mugs to Match — 2 for 1.49
Children's Jugs — 2 for 1.49
Porcelain Dinner Bells — Each 1.49

China, Main Floor, Home Furnishings Building

STATIONERY

Everyday Writing Pads — 5 for 1.49
Keytabs — 4 in pkg. 2 pkgs. 1.49
Junior Exercise Books — 4 in pkt. 2 pkts. 1.49
Address Books — pocket size. 2 for 1.49
Fredrix Artist Canvas — 12"x16" 2 for 1.49
Fredrix Artist Canvas — 18"x24". Each 1.49
Sketch Pads by Reeves — 9x12". 2 for 1.49
Majestic Marking Pens — 8 colors in pkg. 2 for 1.49
Little Golden Books — 4 for 1.49
Random House Children's Paper Backs — 2 for 1.49
Sunset Books — Each 1.49
Jiffy Markers — 3 for 1.49
White Velvet Typewriter Paper — 2 pkgs. 1.49
Canary Yellow Copy Paper — 2 pkgs. 1.49
"Steno" Pads — 112 pages. 4 for 1.49
Shaeffer Ball Point Pen — gift boxed. Each 1.49
Loose Leaf Refills — plain, narrow or wide rules. 2 for 1.49
All Occasion Cards — 24 per box. 2 for 1.49
Photo Albums — 6 pages, 9"x11¼". Each 1.49
Refills for 9"x11¼" photo Albums — 4 per pkg. 2 for 1.49
Fancy Boxed Stationery — Each 1.49
Fantasy Note Paper — 2 for 1.49
Magic Tape — ½"x600". 3 for 1.49
Vellum Boxed Stationery — Each 1.49

LAMPS and ELECTRICALS

Attractive Gift Items from India — Each 1.49
60- and 100-Watt Bulbs — 8 for 1.49

FOUNDATIONS

Bra — front-fastening style, nylon lace, white or beige color. Each 1.49
Pantie Brief — Lycra spandex, white and beige. M.L.XL. Each 1.49

Foundations, Floor of Fashion

PICTURES

Italian Metal Frame Miniature Pictures — Each 1.49
Hummel Wood Plaques — Each 1.49
Mini Wood Plaques — assorted subjects. Each 1.49
Wood Framed Pictures — assorted subjects. 2 for 1.49
Metal Photo Frames — 8x10", 3½x5". Each 1.49
Wood Framed Pictures — assorted subjects. Each 1.49

Pictures, Second Floor
Home Furnishings Building

WOOLS, FANCY GOODS

3- or 4-Ply Fingering — 1 oz. 4 for 1.49
3-Ply Baby Sayelle — acrylic. 3 for 1.49
Knitting Worsted — all acrylic 2 oz. 3 for 1.49
Pot of Gold — approx. 1-oz., all acrylic. 6 for 1.49
Sayelle Knitting Worsted — all acrylic, approx. 2-oz. skein. 2 for 1.49
3-Ply Nylon — assorted colors. Approx. 1-oz. ball. 5 for 1.49

Wools, Fancy Goods, Third Floor

FLOOR COVERINGS

Dura Mat — 15"x27". Each 1.49
Rag Mat — 18"x30". Each 1.49
Fatigue Mat — 16x26". Each 1.49
All Purpose Mat — 14"x24". Each 1.49
Coco Mat — 14"x24". Each 1.49

Floor Coverings, Main Floor, Home Furnishings Building

CANDIES

Assorted Opera Rolls — 2 per bag. Each 1.49
Moirs Cherry Selection—12 oz. box Each 1.49
Neilsons' Family Size Assortment—4 large chocolate bars. Each 1.49
Johnson's Peanuts — 2-lb. bag. Each 1.49
"Fiddle Faddle" — Cluster of popcorn and peanuts in a caramel glaze. 7-oz. box. 2 for 1.49

Candies, Lower Main Floor

DRAPERIES

Cushion Forms — 14" round or square poly foam. 2 for 1.49
Burlap — assorted colors. Approx. 36" wide. 1½ yds. 1.49
Drapery Lining — 47/48" ecru color, 100% cotton Sateen. yd. 1.49
I-Beam Rod — 5' length. 1.49
Assorted Drapery Yardage — mostly 45" wide. Plain and printed. yd. 1.49
Foam Chips — for toy or cushion stuffing. 2 lbs. 1.49

Draperies, Second Floor
Home Furnishings Building

TOOTHPASTE

Colgate Toothpaste — M.F.P. regular or winterfresh. 50 ml. 3 for 1.49
Colgate Fluoride — 50 ml. 3 for 1.49
Colgate Mouthwash — 250 ml. 2 for 1.49
Cepacol Mouthwash — 22 oz. Each 1.49
Scope Mouthwash — 24 oz. Each 1.49
Listerine Toothpaste — 300 ml. tubes. 4 for 1.49
Listerine Mouthwash — 18 oz. Each 1.49
Brimm's Denture Bath — 2 for 1.49
Dr. West's Denture Brush— 2 for 1.49

SHAMPOO AND TOILETRIES

Creme Rinse — restores lustre and manageability to hair. 32 oz. 2 for 1.49
Shampoos — Choose from Baby, Egg Creme or Castille, 32 oz. family size. 2 for 1.49
Everynight Shampoo — lemon, herb, balsam, strawberry. 450 ml. Each 1.49
Everynight Rinse — strawberry. 450 ml. Each 1.49
Breck Shampoo — Dry, Oily. 400 ml. Each 1.49
Breck Hair Spray — Reg. or Super. 16 oz. Each 1.49
Earth Born Shampoo — Oily, Normal, Dry. 350 ml. Each 1.49
Desert Flower Bath Oil Beads — 16 oz. 2 for 1.49

SUNDRIES

Bayer Arthritic Pain Tablets — 72s. Each 1.49
Curad Quickless Bandages — 100s. Each 1.49
Glycerin Suppositories — 3 for 1.49
Bradosol Throat Lozenges — regular, lemon, menthol. 2 for 1.49
Allenbury's Toilet Soap — 4 for 1.49
Willow Beauty Soap — toilet size. 6 for 1.49
Bronzetan Suntan Lotion and Oil — for skiers. 300 ml. Each 1.49
Milk Plus 6 Shampoo Conditioner — Each 1.49
Stay Fresh Mini Pads — 10's. 4 for 1.49
Noxzema Extra Strength Antiperspirant — roll on. 3 0z. Each 1.49
Neutrogena Soap — toilet size. 2 for 1.49
Q-Tips — 90's. 3 for 1.49
Marigold Gloves — sizes small, medium, large. 2 pr. 1.49
Digel Tablets — lemon or orange flavored. 100's. Each 1.49
Atrixo Handcream — 50 gr. tubes. 2 for 1.49
Old Spice After Shave Lotion — 4.8 oz. Each 1.49
Old Spice Roll-on Deodorant — 50 ml. 2 for 1.49
Paas Easter Egg Color Kit — 2 for 1.49
Elastoplast Plastic Strips — 100's. Each 1.49

Sundries, Lower Main Floor

Jiffy Markers
3 for 1.49

Instant drying ink that "marks on anything." Waterproof. Colors of black, blue, green, yellow, orange plus many more.

Stationery, lower main floor

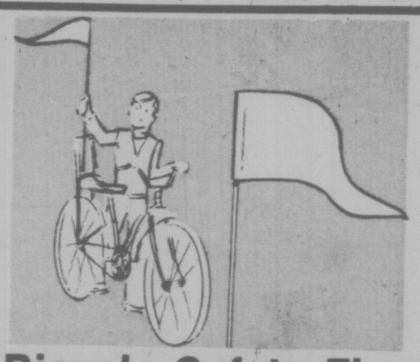

Bicycle Safety Flag
Each 1.49

Safety feature for Kids' bikes. 6' Fibreglass mast with orange flag and attaching bracket.

Sporting Goods, Dept. 261,
Lower Main Floor

Seed Tapes
5 for 1.49

It's the easy way to plant because all seeds are properly spaced. In flower and vegetable.

Garden Shop, Dept. 480, Main Floor
Home Furnishings Sale

Boys' Briefs
2 for 1.49

Choose from white and assorted colors. Sizes small, medium, large or extra large.

Boys' Wear, Dept. 232, Third Floor

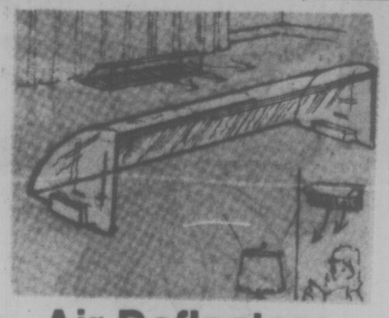

Air Deflectors
2 for 1.49

Deflector fits over registers. Moulded plastic, smoke colored.

Hardware, dept. 253, lower main floor

MUSIC CENTRE

Recorded 8-Track Tapes — Each 1.49
Speaker Wire — Each 1.49
Cassette Cases — Each 1.49
Duracell "C" size Batteries — pkg. of 2. Each 1.49
Record Cleaner — Each 1.49
C-60 Cassettes — 3 for 1.49
8-Track Head Cleaner — Each 1.49
Freddy Fender L.P. — Each 1.49

Music Centre, Main Floor, Home Furnishings Building

HOSIERY, ACCESSORIES

Gloves — cosy acrylic. 2 lengths. 1.49
Dress Sheer Knee Hi's — 3 for 1.49
Sheer Panty Hose — all sheer, reinforced toe. 2 for 1.49
"Total Fit" Stretch Nylon Hosiery — 2 for 1.49
Knee Highs — fine rib or cable stitch. Assorted colors. 2 pair 1.49
Scarves — colorful print and plain squares. Each 1.49

Hosiery, Accessories, Main Floor

PET SHOP

Dog and Cat Flea Tags — Each 1.49
Rid Flea Dog Shampoo — Each 1.49
"Ich Stop" Lotion for Dogs — Each 1.49
Kitty Litter — 10-lb. bag. Each 1.49
Male Siamese Fighting fish — Each 1.49
Pearl Gouramies — Each 1.49
Black Sword Tail Fish — 2 for 1.49
Plastic Aqua Plant — for the aquarium. Each 1.49
Assorted Dog and Cat Collars — 2 for 1.49

Pet Shop, Lower Main Floor

BOYS' WEAR

Boys' Briefs — white and colors. S.M.L. 2 for 1.49
Boys' Terry Socks — sizes 7-9, 9-11. 2 for 1.49
Boys' Short Sleeve Tee Shirts — 8-16. Each 1.49

Boys' Wear, Third Floor

BABIES' WEAR

T-Shirts — 12, 18 and 24 months. Each 1.49
T-Shirts — 2 for 1.49
Overalls — size 12-24 mo. Each 1.49
Crib Pad — plastic print, 17x18". 2 for 1.49
Plastic Pants — 6 for 1.49
Wrapping Blanket — 55% polyester/45% Viscose. Each 1.49

Babies' Wear, Third Floor

CHILDREN'S WEAR

Boys' Undervest and Brief — sizes 4-6. 2 for 1.49
Boys' T-Shirts — plain patterns. Each 1.49
Boys' Socks — 2 for 1.49

Children's Wear, Third Floor

GIRLS' WEAR

Girls' T-Shirts — Each 1.49
Girls' Briefs — 3 for 1.49
Nylon Tee Shirt — 2 for 1.49
Girls' Skirts — 4-6x. Each 1.49
Knee Socks — Sizes 6-8½, 8-9½. 3 for 1.49
Knee Socks — 9-11. 2 for 1.49

Girls' Wear, Third Floor

LEATHER GOODS

Wallets, Key Cases, Change Purses — 1.49
Eye Glass Case — Each 1.49
Cigarette Case — Each 1.49
Change Purses — 2 for 1.49

Leather Goods, Main Floor

HARDWARE

Hammers — Each 1.49
Slip Joint Pliers — Each 1.49
Super Glue — Each 1.49
Metric Tape Measure — Each 1.49
Celsius Thermometer — Each 1.49
Corner Mitre Clamp — Each 1.49
13-pce. Carbon Drill Bits — Set 1.49
Appliance Rollers — pkg. of 2. Each 1.49
Sawhorse Brackets — Each 1.49

Hardware, Lower Main Floor

SPORTING GOODS

Bicycle Water Bottle and Gauge — 1.49
Flashlights — Each 1.49
Batteries — 9 volt. 3 for 1.49
Batteries — C.D. 7 for 1.49
Haida Strip Holders — 1.49
Scout Canteen — Each 1.49
Skipping Rope — Each 1.49
Darts — 3 for 1.49
Bait Boxes — Each 1.49
Table Tennis Bats — Each 1.49
Table Tennis Balls — pkg. of 6. Each 1.49
Badminton Sets — Each 1.49
Badminton Racquets — Each 1.49
Badminton Birds — Each 1.49
Tennis Racquets — Each 1.49
Dew Flex Fishing Line — assorted tests—2 spools. 1.49
Golf Balls — pkg. of 3. Each 1.49

Sporting Goods, Lower Main Floor

FINE FOODS

Mannings Sandwich Biscuits — Vanilla cream or coconut cream. 12-oz. pkg. 2 for 1.49

AUTO ACCESSORIES

Auto Air Freshener — 2 for 1.49
3" Round Reflector — Each 1.49
Oil Filters — Each 1.49
10W-30 Oil — 2 for 1.49
Steering Wheel Cover — Each 1.49
Sandbag Ashtray — Each 1.49
Polishing Cloth — 10 yds. Each 1.49
Key Fob — Each 1.49
Squeegies — Each 1.49

LINGERIE

100% Acetate Shantung Brief — elastic leg. S.M.L. White, pink, blue. Also band leg — S.M.L.XL. 2 for 1.49
Printed Bikini — acetate. S.M.L. 2 for 1.49

Lingerie, Floor of Fashion

HOUSEWARES

Plastic Small Parts Container — set of 5 with rack. 2 for 1.49
Liqui-Pour Spout — Each 1.49
2-Cup Teapot — Each 1.49
Rectangular or Round Metal Serving Trays — assorted colors Each 1.49
Measuring Set — Plastic Each 1.49
Plastic Colanders — 2 for 1.49
Men's Lunch Kits — Each 1.49
Lobster or Fish Coppertone Jelly Molds — Each 1.49
Rectangular or Oval Aluminum Rack and Roast — 18½x14x4. Each 1.49
Measuring Cup — graduated 1-cup measure in stainless steel. Each 1.49
Onion Soup Dish — Each 1.49
Ironing Pad and Cover Set — Each 1.49
Assorted Colored Glass Mugs — 3 for 1.49
Assorted Prescut Glass Trays or Bowls — Each 1.49
Melami Dinnerplates — Each 1.49
Bathroom Toilet Brush with Holder — Each 1.49
Meat Thermometer — Each 1.49
Melami Mugs or Cereal Bowls — 2 for 1.49

Housewares, Main Floor, Home Furnishings Building

GARDEN SHOP

Begonia Bulbs — mixed colors. 6 per pkg. Each 1.49
Rhododendrons or Camelias — Each 1.49
Heather — 4" pots. 2 for 1.49
Assorted Shrubs — Each 1.49
Potting Soil — 20 lbs. Each 1.49
Rot-It — 10 lbs. Each 1.49
Potted Mums — assorted colors Each 1.49
10" Hanging Basket with Saucer — Each 1.49
Fish Fertilizer — 64-oz. Each 1.49
Seed Tapes — Vegetables and flowers. 5 pkgs. 1.49
Grass Seed — 2-lb. bag. Each 1.49
No. 1 Grade Roses — Each 1.49
Gladiolus — Mixed colors. 30 per pkg. Each 1.49
Dahlias — 5 tubers per pkg. Each 1.49
Anemones — single and double. 24 per pkg. Each 1.49
Sparaxis — 30 per bag. Each 1.49
Montbretia — 30 per bag. Each 1.49
Sweet Pea Plants — 6 pots 1.49
Flowering Shrubs — Each 1.49
Nepeta — 4 pots 1.49
Pansies Roggili Giants — 3 boxes 1.49
Onions — Autumn Spice. 3boxes 1.49

Garden Shop, Main Floor
Home Furnishings Building

PAINTS

Brushes — assorted sizes. Each 1.49
Glidden Spray Paint — Each 1.49
7½" Roller Kits — Each 1.49
Haddon Hall Specified Interior Latex — white or 1500 tinted colors. Each 1.49
Dual Pak Roller Sleeves — Each 1.49
Drop Sheets — 1 mil. 2 for 1.49
Vinyl Wallcoverings — 2 for 1.49
Paint Thinner — 2 for 1.49

Paints, Lower Main Floor

BUDGET STORE STAPLES

Face Cloths — cotton 2 for 1.49
Cotton Pillowcases — white, Pr. 1.49
Dish Cloths — all cotton. 8 for 1.49
Terry Tea Towels — 2 for 1.49
Scatter Mats — 1.49
Cooking Aids — Apron, Mitt and Pot Holder Set — Each 1.49
Polyester Fill — 1-lb. bag Each 1.49
Straw Hot Mats — 2 for 1.49
Shower Curtains — 1.49
Knitting Yarn — 100% acrylic. Approx. 1-oz. balls. 6 for 1.49
MacTac — 18"x72". Roll 1.49
Cotton Tea Towels — 4 for 1.49
Multi-purpose Mats — non-skid. — 2 for 1.49
Cotton Aprons — assorted styles. 1.49

FOOTWEAR

Women's Slippers — S.M.L. Pair 1.49

WOMEN'S WEAR AND ACCESSORIES

Women's Pull-on Pants — Sizes 10 and 12. Each 1.49
Shells — Each 1.49
Body Suits — Each 1.49
Women's Long-Sleeve Tops — assorted colours. 1.49
Women's Long-Sleeve Blouse — Each 1.49
Jewellery — assorted Each 1.49
Women's Tops — sleeveless. 1.49
Women's Bikini Briefs — stretchy. 4 for 1.49
Bras — 1.49
Girls' Minature Straw Shopping Bags— 2 for 1.49
Short Sleeve Tops — Regular and O.S. Each 1.49
Panty Hose — one size. Assorted colors. 4 for 1.49

MEN'S WEAR

Men's Cotton Work Gloves — Pr. 1.49
Briefs — 2 for 1.49
Men's Tee Shirts — Each 1.49
Boxer Shorts — Each 1.49
Dress Socks — 2 for 1.49
Athletic Shirts — 2 for 1.49

Downstairs, Budget Floor

Positively radiant and self-assured . . . a becoming look created by Charles Revson. Ultima II Beauty Creations for Spring '76 are here. Top Priority Beauty Care that takes you everywhere with an air of assurance and femininity

An Ultima II beauty bonus for you. Top Priority Beauty Care kit

Experience Ultima II beauty creations with this special bonus! You will receive a Top Priority Beauty Care kit with an Ultima II purchase of 7.50 or more.
Kit includes:
1. **Cremespun Patina Eyeshadow**—in Snow Violet, 1 oz.
2. **Super Luscious Creme Lipstick** — in Pink Vermeil, 8 oz.
3. **Mineral Masque Concentrate**—the quick firming masque of natural minerals and water, 2½ oz.
4. **Eye Creme Concentrate**—that smooths and lubricates dry lines, ½ oz.
5. **Ciara Concentrated Cologne Spray—80 strength, ½ oz.**

Try these and other lovely Ultima II Beauty Creations:
C.H.R. Night Cream, 2 oz. **19.50**; C.H.R. Moisture Lotion, 3 oz. **15.00**; Milky Facial Bath, 4 oz. **6.50**; Gentle Skin Balancing Lotion, 7.7 oz. **6.50**; Under Make-Up Nutrient Cream, 1.75 oz. **11.50**; Make-Up Sheer Radiance **8.50**; Dual Pan Patina Eyeshadows **6.50**; Luscious Lash Make-Up **5.00**;

Ciara Fragrance:
Perfume Concentrate, ¼ oz. **17.50**; Perfume Concentrate, ½ oz. **30.00**; Concentrated Cologne (100 strength) 2½ oz. **12.00**; Concentrated Cologne Spray (100 strength), 2¼ oz. **12.00**; Concentrated Cologne Spray (80 strength) 2⅜ oz. **9.50**.

Meet Theresa, Special Beauty Consultant, and our own trained Ultima II Cosmetician, Fern Fenwick.
Cosmetics, Dept. 216, Main Floor.

BUYLINE 388-4373. Store Information 382-7141.
Store Hours Daily: 9:30 a.m. to 5:30 p.m. Thursday and Friday 9:30 a.m. to 9:00 p.m.

EATON'S

$urprise jackpots
SECRET WORD BONUSES DAILY
DIAL C-FAX 1070

92nd YEAR, No. 233 ★★★

Victoria Times

VICTORIA, B.C., MONDAY, MARCH 15, 1976

15 CENTS DAILY, 30 CENTS SATURDAY

1976 FORDS ON SALE NOW AT SUPER SAVINGS
peter pollen ford

★ SPORTS ★

The victorious Home Lumber team returned Sunday and brought Victoria its fourth national championship within the past nine months. Lumberettes edged Hamilton Bobcats 40-38 on Lorraine Tutte's last-second basket Saturday to win the Canadian senior "A" women's basketball championship. Story on page 12.

Dismay of the nationalists prevailed over local pride when a Vancouver Island all-star squad defeated Canada's national soccer team 2-1 at Royal Athletic Park. The nationals, including players who will represent Canada in the Olympic Games at Montreal this summer, looked ineffective. Page 12.

A horse which hadn't won a race in nearly three years, Royal Derby carried 44-year-old Bill Shoemaker to his 7,000th riding victory Sunday with a come-from-behind charge at California's Santa Anita track. Page 16.

Quebec Nordiques, not known as a brawling team, lost a fight-filled World Hockey Association game to Toronto Toros while Philadelphia (NHL) Flyers and Victoria (WCHL) Cougars, who have been guilty of engaging in fisticuffs in the past, concentrated on skating and scoring to win their weekend hockey outings. All the hockey on page 13.

Prospects of yet another national title for Victoria increased after Scorpions knocked Raymond Union Jacks out of contention for the Canadian senior men's basketball title. Scorpions will be hosts for the Canadian tournament here March 25-28. Page 12.

LONDON SUBWAY BLAST, SHOOTING

New IRA Terror Blitz On

Times News Services

One person was killed and several were injured today when an explosion ripped through a car of a subway train in east London's West Ham station.

At about the same time, there was a shooting incident in the station in which one person was hurt, police said.

The blast happened just after 5 p.m. as the evening rush hour was under way.

All trains were halted on the Metropolitan and District lines, which run through West Ham between Whitechapel and Barking stations. Stations in the area quickly became jammed with passengers.

There was no immediate indication who planted the bomb.

The blast came on the heals of a public declaration by the Irish Republican Army of a new bomb war against Britain in open defiance of increased anti-terrorist measures by Scotland Yard.

"You have labelled us terrorists," the outlawed organization said in an open message. "Now we will act as terrorists."

The latest IRA threat was released to selected newsmen in Dublin and was addressed to the British people rather than the government. It was the bluntest warning issued by the IRA in the past year.

Police have long feared a direct attack by Irish guerrillas on London's vulnerable transport systems.

March 5, a bomb exploded in an empty railroad car just after 600 passengers had left a commuter train and police defused a bomb on the concourse of the busy subway station at Oxford Circus.

Earlier today, a couple posing as honeymooners helped plant three bombs that did considerable damage to a luxury hotel near the centre of Belfast.

A British Army spokesman said after the bogus newlyweds gained admittance to the Russell Court Hotel, they held a gun on a porter and a security guard and let their accomplices in. After planting four bombs, they made their getaway by car.

Meanwhile, a warning was telephoned to the police, who evacuated the hotel's eight guests and the staff before three of the bombs exploded. The army defused the fourth bomb, and no one was hurt, the spokesman said.

Too Big for Vancouver . . .

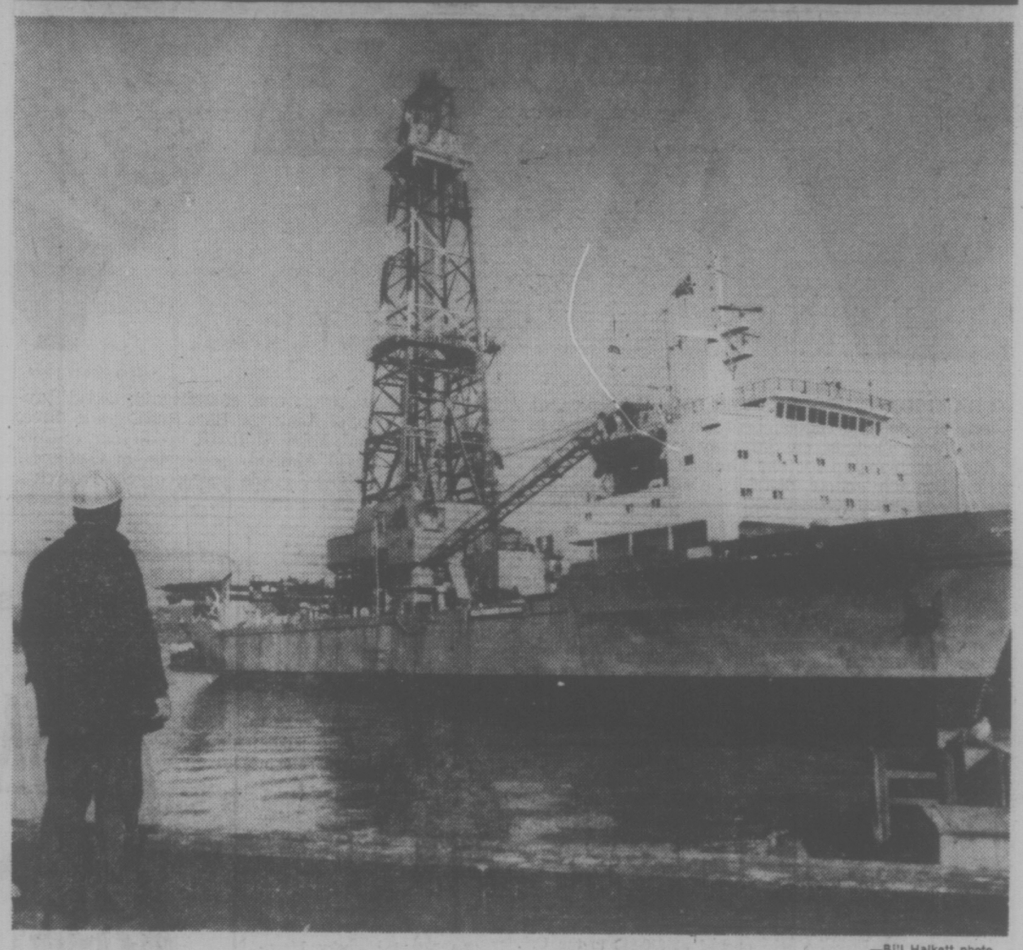

—Bill Halkett photo

Too big to go under Vancouver's Lions' Gate Bridge, the 500-foot Norwegian drillship Mv Havdrill arrived this morning at Esquimalt.

Yarrows Ltd. shipyard will carry out a $5 million conversion of the ship to fit her for duties in the Beaufort Sea.

The Havdrill will get an extra boiler, four large anchor winches and special sheaths to protect under-ice cables, her working spaces will be insulated and heavy steelwork will be used on her hull to widen her beam.

All this work must be completed by June 23 when she will leave for the Arctic to take advantage of a maximum 120-day drilling season.

Syrian Army On The Move

BEIRUT (Reuter) — At least 1,000 Syrian troops entered Lebanon today as the crisis over the Lebanese presidency moved toward a climax, Arab diplomatic cources said.

The sources said the troops entered in the guise of members of the Palestine Liberation Army.

They said Syria's move is aimed not so much at protecting Christian President Suleiman Franjieh, who refuses to resign despite mounting military pressure, but to ensure tht his successor willl be someone sympathetic towards Damascus.

Syria, fearing that the collapse of Lebanon might tempt Israel to intervene, was instrumental in checking last January the civil war between Christian and Moslem factions.

Today's development followed a warning Sunday by Israeli Defence Minister Shimon Peres that Israel would be forced to intervene in Lebanon if the Syrian army were to move in or if any changes took place in southern Lebanon affecting Israel's security.

Lebanese army coup leaders, meanwhile, threatened to shell the presidential palace if Franjieh does not resign.

Army sources said a column with tanks and light artillery was moving on the palace, located on the outskirts of Beirut, where Franjieh was being defended by about 2,000 loyalists and Christian militiamen.

Moslem and Christian gunmen fought mortar and rocket duels in Beirut and northern Lebanon as the country lurched toward a resumption of the 11-month civil war.

Leaders of both the Christian and Moslem factions went to Damascus Sunday to ask Syrian President Hafex Assad to try to avoid a showdown between Franjieh and the Moslem commander of the Beirut garrison who led a military coup last Thursday and demanded Franjieh's resignation.

In one of many ultimatums served on the president, Col. Raouf Abdul Samad said: "If the president fails to resign we shall begin shelling the presidential palace." Witnesses said there was some military activity but no artillery fire as the hour passed.

Franc Dips As Float Begins

Times News Services

PARIS — Unity of the European Common Market countries was severely shaken today as France withdrew its currency from the ECM joint currency float.

The French franc dropped four to five per cent in early trading on the foreign exchange market here.

The move by France, taken after a secret meeting Sunday in Brussels of Common Market finance ministers and central bankers, is considered likely to intensify the currency upheavals which began last week when the British pound declined to historic low values.

The joint currency float, known as the European "snake", was a partnership of France, West Germany, Denmark, Sweden, Norway, Belgium, Holland and Luxembourg.

The European snake was started in 1972 as a step toward a joint Common Market currency. The French government withdrew the franc from it in January, 1974, and rejoined last July.

The decision to re-float the franc was seen as a major blow to President Valery Giscard d-Estaing's prestige and to the chances of European unity.

See FRANC Page 2

NEWS BRIEFS

CONTRACT OUT ON FORD?

WASHINGTON (UPI) — The FBI today said it had received "unsubstantiated information" that a member of a terrorist group planned to assassinate President Ford and former California Gov. Ronald Reagan at the Republican national convention in Kansas City this summer.

Tanker Leaking

BREST, France (Reuter) — Five tons of oil have escaped from the supertanker Olympic Bravery that snapped in half on rocks near here during weekend gales but the risk of major pollution is small, maritime officials said today.

Charge for Whitlam

CANBERRA (Reuter) — An Australian magistrate ruled today that a hearing of conspiracy charges against former prime minister Gough Whitlam and three of his former ministers can go ahead after legal argument over his jurisdiction in the case.

Firebomb Attack

ROME (UPI) — A gang of about 80 masked youths staged a mysterious hit-and-run firebomb attack on the Spanish Embassy to the Vatican Sunday night, then fled to a park where a bystander was killed in a shootout with police.

Morgentaler Backed

OTTAWA (CP) — The Supreme Court of Canada refused today to allow the Crown to appeal the second acquittal of Dr. Henry Morgentaler on an abortion harge.

Coup Quashed

NIAMEY, Niger (AP) — Loyal forces crushed an attempted coup during the night and arrested the three reigleaders, President Seyni Kounti said today in a radio address to the people of landlocked Niger.

Hau Takes Reins

PEKING (Reuter) — Acting Premier Hua Kuo-feng today greeted a foreign head of government for the first time since his appointment five weeks ago. Hua met Laotian Premier Kaysone Phomvihan who arrived at Peking Airport on what was described as an official visit.

Bomb Near Peron

BUENOS AIRES, Argentina (UPI) — A powerful bomb exploded today across the plaza from President Isabel Peron's presidential office in downtown Buenos Aires, smashing windows in government buildings in a six-block area.

INDEX

Classified 386-2121
News, 382-3131

	Page
Births	31
Classified	31-42
Comics	30
Deaths	42
Entertainment	28
Family	24, 25
Finance	6, 7
Gardening	32
Sports	12-19

WORDPLAY

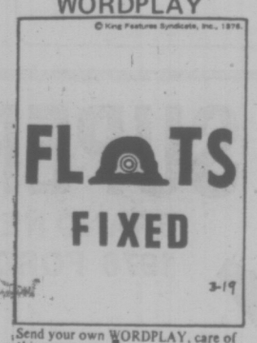

Send your own WORDPLAY, care of this newspaper.

WEATHER

Tonight: Cloudy
Tuesday: Cloudy, Rain

Tory, NDP Coalition To Fight in House

Times News Services

OTTAWA — Prime Minister Trudeau's refusal to accept Works Minister Bud Drury's resignation over intervention in the Quebec court system has led to a possible coalition between New Democrat and Progressive Conservative MPs.

NDP leader Ed Broadbent, with an NDP opposition day scheduled Tuesday, said he would propose a motion of no confidence in the government then, hoping to heighten the pressure for an inquiry.

With the government holding 139 of the 264 Commons seats, the opposition holds little hope of toppling the government.

Progressive Conservative Leader Joe Clark returned to Ottawa today, cutting short a tour of his home riding to meet party officials to discuss what to do about cabinet interference in the Quebec courts.

"I think the issue is very

See TORIES Page 2

BLOOD CUT OFF AS BANK DRIES

B.C. hospitals won't get any blood supplies after today because the Red Cross blood bank is almost dry.

"Patients are going to die if something isn't done soon," Gerry Savage, supervisor of blood donor panels in Greater Victoria, said today.

"It took me two hours to get four emergency donors for one of the hospitals last week," Savage said. "That's unreal."

The Red Cross has to collect 2,500 pints of blood every week to supply B.C. hospitals.

Savage said he's hoping Greater Victoria donors will rally and donate 1,500 pints during this week's clinics.

A clinic was held from 2:30 to 8 p.m. at Red Cross House, 1046 Fort today. Another will be held there the same hours on Tuesday. Also on Tuesday, clinics will be held at Camosun College's Lansdowne campus from 9:30 to 11:30 a.m. and from 1 to 3:30 p.m.

Clinics will be held from 10 a.m. to 4 p.m. Wednesday, Thursday and Friday at the University of Victoria's Student Union Building.

Cougar Charges Looming

Charges of assault causing bodily harm will be laid against two Victoria Cougar hockey players and one player of the Saskatoon Blades, a senior counsel in the Saskatchewan attorney-general's department said today.

He said the department has decided to lay two charges of assault against Victoria defencemen Tim Williams and one charge against Victoria defenceman Gregg Tebutt. Also charged will be Peter Gertz of Saskatoon, he said.

No date has been set for trial.

The charges were to be laid this afternoon or Tuesday morning.

They arise from a brawl Feb. 20 during a junior hockey game in Saskatoon. Three Saskatoon players were injured in the fighting.

The department studied the incident including game films in detail for more than four weeks before deciding that charges should be laid.

SADAT RIFT WITH SOVIETS

CAIRO (UPI) — President Anwar Sadat, accusing Moscow of playing "cat and mouse" with him over debts and arms, has asked parliament to cancel the Soviet-Egyptian friendship and cooperation treaty.

Sadat announced his decision to revoke the nearly five-year-old treaty at the end of a fist-pounding, often emotional three-hour speech before Egypt's 360 legislators late Sunday.

Siege Ends; Gunman's Death Believed Suicide

Times News Service

Lawyer Jim Hogan, who negotiated the release of two women hostages held in a northeast Calgary home during the weekend by confessed killers of a policeman, said today in Vancouver he believes John Frederick Gamble, one of the gunmen, died at his own hand.

Hogan said he reached that conclusion after inspecting the home where the gunman died shortly after noon Sunday.

Hogan entered the house immediately after police discovered Gamble dead and William John Nichols near death.

Police entered the house behind a barrage of tear gas after the gunman failed to keep a commitment to surrender by noon Sunday.

Hogan said he entered the house to make sure "no shots were fired and he (Gamble) had died of an overdose."

Funeral services for the dead policeman, Staff-Sgt. Allan Keith Harrison, 40, a 16-year veteran on the police force, were planned for Tuesday.

Charges of murder punishable by death in the policeman's death have been laid against Gamble's wife, Janine.

Gamble, 23, of Vancouver, had been free on bail while awaiting trial on a charge of murder punishable by life imprisonment in British Columbia. Nichols, 27, of White Rock, is also free on bail on a charge of attempted murder in the same province.

Hogan entered the house Saturday, just before the release of hostages Laila Kassam and Diane Perry. Janice Gamble and Tracy Perry, Nichols' friends and no relation to Diane, left with the hostages.

The price for the release of the hostages was methadone, amnesty for Tracy Perry and the agreement to surrender Sunday.

Hogan said everything in the house was barricaded in preparation for an assault.

Gamble was not injured, the lawyer said. There had been speculation Gamble was wounded in an exchange of gunfire as the gunmen left the Inglewood credit union from which they stole $1,600.

It was shortly after 4:30 p.m. Friday when two men robbed the credit union. During the robbery 10 to 12 shots were exchanged and Sgt. Harrison was hit once in the abdomen. He died later during surgery, the second policeman killed on duty in the city during the last 16 months.

Gamble and Nichols, apparently accompanied by Gamble's wife and Tracey Perry, a friend of Nichols, then made a stop at a restaurant in an effort to elude police and took two hostages, Rahim Kassam and his wife, Laila. They abandoned their bullet-riddled car and took a taxi.

Doug Moran, the cab driver, said he picked up six people at the Thunderbird Restaurant on Meridian Road Northeast and pulled into a gas statoin when he became suspicious and tried calling police. But he was followed into the station by one of the passengers. When he refused to leave, his keys were taken. It was at this point the third hostage, Diane Perry, a 28-year-old schoolteacher not related to Tracey, was taken and her car driven to the house where the gunmen and hostages took cover.

Victoria Times
MONDAY, MARCH 15, 1976 11
SECOND SECTION

BOTTOMLESS PIT—E&N ARGUES

Spending more on E and N Railway operation today was compared to pouring money into a bottomless pit.

Norman D. Mullins, counsel for CP Rail, which has applied to the Canadian Transport Commission to abandon rail passenger service on Vancouver Island, began his closing argument this morning in support of the application being heard by the CTC railway committee at the Custom House.

It was the sixth day of hearings in Victoria following a week of hearings in Courtenay on the E and N bid to drop its Dayliner and to close its trackage between Parksville and Courtenay.

Mullins said Canadian Pacific, owner of all the shares in E and N and operator of all its equipment, had nearly 100 years of experience operating railways in Canada and looks carefully at a line on which business starts to lag.

"There is a fine balance on whether to pour money in . . . a bottomless pit . . . to bring it back into economic status," Mullins said.

He cited the discrepancy between a break-even load factor of 77.4 per cent on the E and N line (or 53 persons travelling on a year round basis the entire length of the line from Victoria to Courtenay) and the last available load factor of 17.4 per cent in 1974.

"That is a very, very wide gap to close with $25,000-$50.000 in advertising, or more paint."

Mullins was referring to suggestions that the railway spent little or nothing on promoting the service and allowed its stations and waiting rooms to become shoddy.

The lawyer said his argument would deal with five headings: The passenger train service, discontinuation of all service north of Parksville, the land grants issue, the jurisdiction of both the federal government and Canadian Transport Commission to hear the case and Indian rights and land claims.

It was expected the government of B.C. would also present a lengthy argument and the hearing could continue into Tuesday.

Student Drags Burned Woman From Inferno

A 64-year-old woman who probably owes her life to a Grade 12 Oak Bay Senior High School student who happended to be in the right place at the right time is in good condition today in Royal Jubilee Hospital.

Stella McLeod is being treated for second degree burns to her back, hands and face resulting from the fire which broke out in her house, 1331 Hampshire Road, at midnight Saturday.

Oak Bay police said Alan Simpson, 17, of 120 Beach, was cycling home from a friend's place when he spotted flames darting out of the front window of McLeod residence.

At first he couldn't believe his eyes, he said in an interview this morning.

"I thought this isn't for real," he said. "I actually rode on for a second or two, then looked back and realized I wasn't imagining what I'd seen."

He reaced to the front door, knocked, but getting no answer went next door to 1321 Hampshire, rousing Jeremy Bushnell, 15.

"The person who answered the door wouldn't believe me at first," Alan said. "I had to show him the fire to convince him."

While Jeremy went to phone the fire department, Alan heard screaming coming from the back of the burning house — the woman crying for help.

He said he ran up the back steps, through a door which had been set ajar and into a kitchen which was filling with smoke. Flames were crackling on a far wall as he stumbled across the room and knocked into the body of a woman lying prostrate, semi-conscious, on the floor.

He dragged her outside. On the back steps Jeremy joined him and they carried the woman to the front lawn at which point firemen arrived.

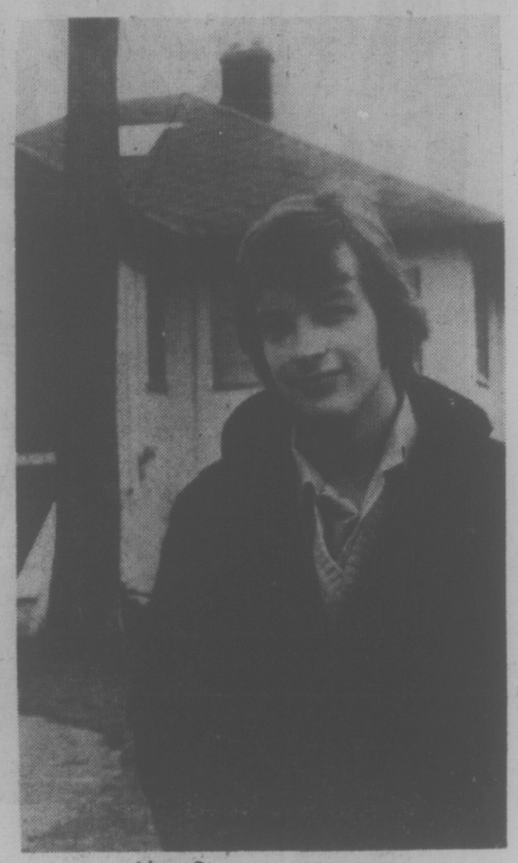

Alan Simpson at scene

A spokesman for the fire department said the house was gutted. Damage is estimated at $30,000.

The cause of the fire hasn't been determined although firemen believe it was careless smoking — a cigarette that had fallen on to a saofa in a front room.

In another fire in Oak Bay about noon Sunday, $3.500 damage was done to an apartment above a business premise at 1157 Newport.

The cause is believed to have been a malfunction in a hat water heater.

Occupant of the suite, Carey Smith, who turned in the alarm at 12:30 p.m., was not injured.

Russian Sailor's Handout Goes Against the Grain

By PAT DUFOUR
Times Staff

"Now that the grain problem has been solved the Soviet Union is able to begin intensifying its animal husbandry . . ." read the colorful tract handed me by the first mate of the Soviet Union's Mv. Uralles.

Believable?

Htrdly, when the Uralles in on her fourth trip from Vladisvostok to Ogden Point docks since October to pick up Canadian wheat — this time, 5,300 metric tons.

Captain Yanovich Oleg, 34, and first mate Bolasho Gennadiy, 55, are like sailors everywhere — unassuming and with a directness that the sea's discipline seems to generate, even when there is a language problem.

And, if the statements issued by Russian politicians and their public relation pundits vary from reality, is the Soviet Union any different from the world's other great power, the United States?

This doubt surfaces when Oleg and Gennadiy say they are in no position to know if there is any apparent difference between Americans and Canadians. The Uralles also puts in at the Californian ports of Stockton and Sacramento to pick up grain.

Oleg explains that for Russian seamen to go ashore in the United States they must have visas prior to the ship's docking. This is not a requirement in Canada.

Were presidents Nixon and Ford only wanting to generate trade — not trust — in their visits to the Soviet Union?

Built in Poland 12 years ago, the Uralles is typical of many Iron Curtain merchant ships. She's rusty with long winter use, there are no frills, pictures of Lenin are everywhere.

She had a crew of 31. There are 14 officers, including a woman doctor. There are three other women aboard, one a waitress, one a stewardess and a janitor.

From the bulkhead of the men's mess, pictures of Soviet goverment officials look down sternly.

Oleg is proud that his country was the first to have women in its merchant navy.

"We had the first woman captain in the world," he said, "Anna Schetinina, she's now about 65. She was in charge of a ship running between Russian and the United States in the (Second World) war."

No sombre clothes for Oleg, he's dressed in a natty pink suit that has a mulberry motif, ready to go ashore to see more of Victoria.

"I like Victoria, no big buildings, no smoke — that's very important, many trees," he says.

Both he and Gennadiy are looking forward to watching the Canadian Olympics in Montreal — on television.

"But we wish we could be there. There's been a lot in our papers, with pictures of the stadium," Oleg confides.

Does he like sports?

"Hockey is number one," he confesses, "then volleyball, soccer and sailing."

Most of the crew have short haircuts but this is by choice not order, he explains.

"The Singapore autherities won't let you ashore with long hair because there's been too many hippies. It's best to wait to get a hairdo."

(When she's not hauling grain the Uralles transports Russian lumber to Japan).

As we begin to leave his ship, using a gangway crudely fashioned of wood from crates, Oleg remembers one difference between Americans and Canadians:

"Canadians are much more co-operative . . . stevedores, supervisors, everybody."

CAPT. OLEG . . . Natty in pink suit

Hiring Subsidy Deadline Next Week

The deadline is nearing for applications from small businesses, farms and societies wanting government help hiring students for summer jobs.

Applications for the farm and small businesses program must be in by March 26 and societies program applications by March 24.

Under the provincial seasonal employment for students program, the government will pay half the salary of a student hired for the summer. The government's maximum contribution is $1.75 an hour.

Last year the farm and small business program employed 150 students in the Victoria area and project worker Tim Wood said that number will be increased this year.

Small businesses and societies can get application forms from Wood at the department of labor employment programs branch at 387-3737.

Farm program applications are available at the Canada Farm Labor Pool office, 3400 Douglas.

Figures to Settle Lampson Fate

By AL FORREST
Times Staff

School Board chairman William Ross said today he is prepared to reverse his decision to close Lampson School in Esquimalt if it turns out that other schools in the area cannot handle the 429 students.

He made the pledge following a meeting Sunday night with Concerned Parents of Lampson and Victoria West Schools at Esquimalt Recreation Centre.

At the meeting, Mimi Robertson, a member of Concerned Parents, said figures supplied to her from the B.C. department of education show that the Lampson closure will push enrolments in neighboring schools above their capacities.

Ross said the figures were far different than the numbers the board was basing its calculations on. He said the numbers came from the same sources.

Ross and Sheila Vradenburgh, president of Concerned Citizens, said both sides have agreed that the controversy will be settled on the basis of which numbers are correct.

"If the school board's numbers are right and ours are wrong, then we will have no choice but to end the battle to save Lampson," Vradenburgh said.

Ross said that, on the other hand, if the numbers received by Concerned Citizens prove to be correct, the board would have to reverse its decision to close Lampson.

A department of education official, at the centre of the controversy, said he would not be able to determine which numbers were correct until a complete recheck has been made. This might take some time.

He said he could not understand the discrepancy unless there wa a clerical error or a misinterpretation of the data.

Greater Victoria School Board by a 5-4 vote decided to close Lampson and distribute the students to nearby schools. If Ross changes his vote, the decision would be reversed.

The building was considered too old to be worth renovating.

The key numbers received by Concerned Citizens are the following:

The desirable capacity for Esquimalt Senior Secondary is 858 students and the maximum capacity is 954. As a result of the Lampson closure, the Esquimalt Senior Secondary enrollment in September will be 979.

The desirable capacity for Highrock Junior Secondary is 675 an the maximum capacity is 750. As a result of the Lampson closure, the Highrock enrolment in September will be 768. Concerned Citizens says the present Highrock maximum capacity is only 650 and the 750 figure will come into effect only when phase two of the school is completed. This work might not be finished for a full year.

Other schools in the district will also be overcrowded if projected enrolments are realized, the group said.

Ross replied that the numbers do not agree with the numbers supplied to the board by the department of education. He said he remains confident that his set of numbers are correct but if they are not, the board must review its decision on Lampson.

Vradenburgh said that while the Concerned Citizens were willing to abide by the decision on the basis of which numbers are correct, the board should realize that there are human values at stake as well as enrollment totals.

"The board is always playing the numbers game, the dollars game. They tend to ignore human needs."

Lampson School has an enrolment of 429 students in grades 1 to 7.

The closure was the first step in a city-wide plan to close old schools and distribute the students in newer buildings. The plan assumes enrolments will decline in some areas in future years.

ANOTHER DELAY DEVELOPS IN LARRY PRESTON TRIAL

The often-delayed trial of Larry Allan Preston received m87 CF another adjournment today in county court.

Defence counsel Bruce McConnan told Judge E. J. C. Stewart he had asked for transcripts of earlier testimony but had received only part of it Friday and hadn't had a chance to read that.

"I am not attempting to delay the proceedings in any way but I must have the transcripts to properly represent him," said McConnan.

Crown counsel Dwight Whitson wasn't in court but was represented by Ted Pollard.

The lawyers agreed on a new date of March 24 and Judge Stewart agreed to the adjournment.

Preston is accused of two counts of breaking and entering and theft at the King John Inn, 2668 Sooke Road, and possession of three color televisions, silver coins and 37 bottles of liquor knowing them to have been obtained by theft. The charges date back to November, 1974.

Preston appeared in court today on crutches, the result of a fall two weeks ago. Ironically, he missed two trial dates last May and June as a result of falls.

His trial began in January and lasted two days before an adjournment was granted at McConnan's request because a material witness was out of the country and might be returning.

INCOME TAX WORKSHOP

A workshop, designed to help people make out their income tax forms, will be held at Christ Church Cathedral's Memorial Hall, 912 Vancouver, Tuesday at 7:30 p.m.

Arranged by the church as a community service project, the workshop will be conducted by chartered accountant John Gordon of Touche, Ross and Co.

Gordon will go through the forms and answer questions.

LOCAL SHIP

MINISTRY OF TRANSPORT

Camsel, Racer and Quadra in port; Douglas on west coast of Vancouver Island, Ready in Kyuquot patrol area, Rider in Sechelt patrol area, Vancouver on Station Papa.

NAVY

Provider, Gatineau, Restigouche and Kootenay at sea, returning 10 a.m. March 10; Endeavour at sea, returning April 11; all other ships in port.

Ask The Times

Q. I'm having trouble convincing my grandson that old Henry Ford built one of the early-day airplanes. Can you look it up for me? J.L.

A. You must be thinking of the Ford Trimotor of about 1926. It was an all-metal craft and is generally considered the first successful U.S. transport plane. One of the 196 Ford built flew between Victoria, Vancouver and Seattle but crashed south of Dungeness on Aug. 25, 1928, after only 19 days on the run. All six abroad died. The $54,000, 12-passenger plane landed in a field now occupied by Lansdowne junior high school. The service had been financed by a group of Victoria businessmen.

Housing Starts Good, Not Great

Housing starts are up more than 100 per cent in the Victoria area, but it is not really that spectacular, Central Mortgage and Housing Corporation spokesman Ray Pitt said today.

The 896 starts in January and February compare with only 445 in the same period last year but the level of starts was unusually slow early in 1975.

"What we have is a level of starts that is a little above average but not spectacular."

In the first two months there were 355 single family homes started, up from 191 in the first two months of 1975.

Apartment starts totalled 393 units, up from 252 while row units hit 126, up from nil, and duplex starts reached 22, up from 2.

Total number of the starts in February were 559, up from 328. January total was 337, up from 117.

There are 66 newly-completed single family homes in the area that have not been sold, compared to 122 empty new homes on the market at this time last year.

Of the total, 48 are for $60,000 or more while the other 18 are in the range of $50,000 to $60,000.

arthur mayse

The Day Spring Sneaked Up

THERE COMES ONE DAY in every year when nature conspires with our human sensibilities to set the vital juices bubbling. Incredibly, it's spring.

Up here in the Campbell River country, the shift from one season to another is not the explosion it can be in less favored climes. The Day of Spring sneaked up on us.

Late February's legacy of snow tattered away in dribs and drabs. Winter-hungry deer wandered down from the second-growth to nibble our three discouraged cabbages. A breeze honed to an edge by Arctic air gave the lie to our daily sunshine.

True, there were signs and portents. Indoors, potatoes stored in a cupboard developed hefty sprouts. Crocuses or croci — take you choice — bloomed cautiously in the lee of our house. Our gale-blasted little Japanese plum permitted its clenched buds to show the merest suggestion of pink.

But take off our studded winter treads? Not on your life! Early March too often masks treachery behind a false front of burgeoning alder catkins.

Then came spring.

We weren't aware of the change while we shrugged into heavy jackets and pulled on rubber boots.

But the first step through our doorway told the story. The porch roof that I've been meaning to fix for three mortal years was dripping like crazy. The air was warm, the grass between snow-patches several shades greener.

A pair of responsible adults should take such manifestations calmly. But we stood under the porch drip and traded idiot grins.

"Well! That word from my dear one had a good deal packed into it. Release from winter. Pleasure in a world that had taken on new dimensions overnight.

It was better than well. The breeze had lost its bite, the snowdrops transplanted from a Victoria garden had hung out their bells, and even the saltchuck had taken on a different, softer blue.

The tide ebbed low enough for the kids across the road to exercise their horses on a strip of exposed sand.

We poked around on our winter-tousled place, talking about the jobs of springtime that we'd better get around to starting.

I got my axe and split an armload of kindling. The cedar released an incense that had been lacking when I crunched to the woodpile over frozen snow a few days earlier.

Spring had sprung. Such snow as remained was a wet mush.

The winter was over and gone, and if the voice of the turtle dove wasn't heard in this northern land, at least the birds that we have were busy.

A purple finch balanced on a brown last-year's gumweed stem. Some unidentified twitterpate belted out a four-note hosannah from a Palm of Gilead tree that will presently be adding its tang to the mild air.

For the first time in months, I thought of a brown-water creek where the trout that headed upstream in October will soon be dropping down to the estuary.

Sweet April is only a couple of weeks away. Time enough then for trouting.

But that evening I fetched out my long-neglected fly-tying kit, and garnished a dream with snippets of fur and tinsel and feather. We never have enough trout flies to last the season. This time, we'd fare better.

I suppose it's ridiculous to greet each new spring as a miracle. But spring offers so much that is lacking in the sag of the year that descends with January and drearies its way through drab February.

Spring means dinner by daylight, on evenings already lengthening. It guarantees less time indoors and more hours outdoors. Add to these gifts, a nightly serenade.

We went to the door to listen. The porch roof had quit dripping. No more snow up top.

"Do you hear what I think I hear?" I asked Win.

Maybe we were kidding ourselves. But that distant orchestration sounded mighty like a thrumming of frogs!

TORONTO MARKET TRADING

In addition to Canadian Press stock reports, bond and mutual fund prices, market quotations also are supplied by the following firms or agencies: Investment Dealers' Association of Canada, Richardson Securities, Royal Bank of Canada, Pemberton Securities, A. E. Ames & Co., Annett Mackay Ltd., Bongard Leslie & Co. Ltd., and Vancouver Stock Exchange.

TORONTO CLOSING STOCKS
Distributed by CP
Toronto Stock Exchange—Mar. 15

Complete tabulation of Monday transactions. Quotations in cents unless marked $. z—Odd lot. xd—Ex-dividend. xr—Ex-rights. xw — Ex-warrants. Net change is from previous board-lot closing sale.

Stock	Sales	High	Low	Close	Net Ch'ge
	A and B				
A.G.F.M	500	250	250	250	
Abby Glen	250	335	335	335	− 5
Aby Gln w	z200	80	80	80	
Abitibi	6523	$12⅞	12⅝	12¾	− ¼
Acklands	1100	$14½	14¼	14½	
Acklnd 2p	100	$14¼	14¼	14¼	
Adanac M	4000	30	30	30	
Advocate	150	200	200	200	−15
Afton Min	100	$6⅞	6⅞	6⅞	
Agnico E	700	$5¼	5⅛	5⅛	− ¼
Agra Ind	525	$8	7¾	7¾	− ¼
Ahed M	1000	90	90	90	
Akaitcho	1400	103	103	103	+ 3
Albany	7000	35	35	35	−1½
Alt East G	9950	$10¼	10⅛	10¼	
Alt Energy	5915	$9⅞	9¾	9¾	− ⅛
Alta Gas A	5049	$13⅞	13	13¼	− ¼
Alta G C p	150	56	56	56	
Alta G F	520	$25⅛	25⅛	25⅛	+ ⅜
Alcan	20015	$26¾	26⅛	26⅛	− ¾
Alcan pr	z50	$30	30	30	
Algo Cent	z50	$14	14	14	
Algoma St	595	$25¾	25½	25⅝	− ⅜
Alliance B	100	370	370	370	−10
Alminex	520	$5⅝	5½	5½	+ ⅛
Almin 4½ p	z50	38	38	38	
Alum 3rd p	200	$26¼	26	26¼	+ ¼
Am Bonza	401	290	290	290	−10
Am Eagle	900	42	42	42	− 1
Am Leduc	25500	10	8	8	−1½
Andres W	650	$10⅛	10¼	10⅛	− ⅛
Ang CT 4½	100	$21¼	21¼	21¼	− ¾
Ang CT 290	125	$27½	27½	27½	− ¾
Ang CT 315	177	$31¼	31¼	31¼	−1¼
Ang U Dev	2000	96	95	95	− 3
Aquitaine	513	$23⅞	22⅞	22⅞	− ⅛
Arbor C	z125	73	73	73	
Argosy	600	12	12	12	
Argus B pr	100	$27½	27½	27½	
Asamera	400	58¾	8⅝	8⅝	
Asbestos	220	$26½	26¼	26½	
Ashland C	400	$9½	9⅛	9⅛	− ⅜
Atco A	1800	$15	14⅞	14⅞	− ¼
Auric Res	9000	37	35	35	− 2
Autolec I	1200	55	5	5	
Ato Hard A	1400	14	14	14	+ ⅜
BC Sugar P	z15	$11⅞	11⅞	11⅞	
BP Can	1297	10	10	10	
Bad Boy	1500	410	400	400	
Banister C	1900	58¾	8⅝	8¾	− ⅛
Bank Mtl	9936	$15⅝	15½	15½	− ⅛
Bank N S	5366	$37¼	37	37½	− ½
Bankeno	11600	227	215	220	− 7
Barex	4000	10½	10½	10½	− ½
Bartaco	200	160	160	160	− 5
Bary Expl	1500	62	60	62	+ 3
Baton B	200	58¼	8¼	8¼	
Bay Mills	z10	$11¼	11¼	11¼	
Becker B p	300	58	8	8	
Bell Canad	8669	$44½	44¼	44⅜	− ⅜
Bell A pr	z28	44⅜	44	44	
Bell C pr	150	$25¾	25¾	25¾	+ ⅜
Bell 2.28	1150	$25⅞	25⅝	25⅝	− ⅛
Bell Can W	11179	315	295	300	−15
Beth Cop A	400	$13⅞	13⅞	13⅞	+ ⅛
Big Name	2000	11½	11½	11½	+ ½
Black P A	200	445	445	445	
Blakwod A	400	57	6¼	6¼	− ¼
Block Bros	400	395	385	395	
Bomac A	100	335	335	335	+10
Bombrder	200	285	285	285	−10
Border C	1400	265	250	250	−15
Bovis Cor	14100	98	95	95	− 3
Bow Valy	3720	517	16½	16⅞	
Bowater	120	370	370	370	+ 5
Bralor Res	2600	247	235	240	−10
Bramalea	z25	$6⅛	6⅛	6⅛	
Brameda	3777	200	193	193	− 3
Brascan A	5505	$12½	12¼	12¼	− ⅛
Brenda M	1720	$7⅛	7	7⅛	+ ⅛
Bridger	13436	450	430	450	+15
Bright A	355	$8¼	8⅛	8⅛	− ⅛
Brinco	1035	410	405	410	
BC Forest	200	$23¾	23¾	23¾	− ¼
BC Frest p	210	$32¼	32¼	32¼	
BC Phone	1600	$11¾	11½	11½	− ¼
BCPh 4⅝ p	26	$42½	42½	42½	
BCPh 4½ p	225	$44¾	44¾	44¾	
BCPh 4¾ p	250	48	48	48	
BCPh 1956	210	48	48	48	
BCPh 6 pr	26	$54½	54½	54½	
BCPh 6.80	200	17	17	17	
BCP 7.04 p	100	$17⅛	17⅛	17⅛	− ⅜
BCP 10.16 p	250	$25⅞	25⅞	25⅞	
Bruncor	2250	490	480	490	
Budd Auto	1400	$6¼	6¼	6¼	− ⅛
Budd A w	400	235	235	235	+ 5
Bulora Cor	3000	42	42	42	
Burns Fds	615	$10⅛	10½	10½	− ¼
C					
CZ Yachts	1700	300	285	300	
CAE A	100	$10¾	10¼	10¾	
Cad Fry	2230	$9⅞	9¾	9¾	− ¼
Cad Frv A	200	$16⅛	16⅛	16⅛	+ ⅛
Cal Pow A	6730	$28⅛	28¼	28¼	
Cal P 9.80	10	$101	101	101	+ 1
Calvrt Dis	550	155	155	155	
Calvert	4100	22	21½	22	+ 2
Cam Mine	8000	38	36	36½	− ½
Camflo	7260	$11½	11⅛	11⅜	+ ½
C Chib A	1200	430	425	430	+ 5
Camp RL	210	$25¼	25¼	25¼	− ¾
Campau A	900	$5¼	5⅛	5⅛	
Campau 7p	100	$7⅝	7⅝	7⅝	− ¼
Can Cem L	1323	11	10½	10½	− ½
C Cem L p	100	$13½	13½	13½	
Can Dev p	428	$9⅝	9⅝	9⅝	− ¼
Can Malt A	z50	$21⅝	21⅝	21⅝	
C Nor West	2010	$6⅝	6⅛	6⅛	
Can Perm	1610	$17½	17	17	− ½
CS Pete	20800	370	335	340	−25
C Tung	350	285	285	285	− 1
C Cablesy	6300	$14½	14½	14½	− ⅜
Cdn Cel	6500	$7½	7¼	7¼	− ¼
C Ex Gas	1500	330	325	325	− 5
C Found pr	100	$10	10	10	+ ⅛
CGE	500	$28	28	28	+ 1
CG Invest	z50	$20¼	20¼	20¼	
C Homestd	1600	$5⅞	5½	5½	− ¼
C Hydro	1100	$7½	7⅜	7⅜	
Cl Bk Com	3820	$25¼	25⅛	25⅛	
CIL	300	$24¼	24¼	24¼	− ⅛
Cl Powr A	200	$15⅜	15⅜	15⅜	− ⅛
CLI Pete	z200	21	21	21	
C Malart	26500	41	39	40	+ 2
C Marconi	2500	485	470	485	+ 5
C Merrill	z200	$6⅛	6⅛	6⅛	− ⅛
C Ocdental	z50	$12⅛	12	12	− ¼
CP Inve	8640	$19½	19¼	19¼	− ¼
CP Inve pr	425	$38¼	38¼	38¼	− ¾
CPR Ltd	18866	$17	16¾	17	
CPL 4 p	375	$6½	6½	6½	− 1
C Reserve	4100	375	365	365	−20
Cdn Sup O	116	$39⅞	39⅞	39⅞	− ⅜
Cdn Tire A	5042	$49⅞	49½	49½	− ½
C Utilties	2100	$11¼	11	11	− ⅛
C Util 4¼ p	z25	40	40	40	
CUtil 6 pr	z40	$60	60	60	
CU 10¼	875	$26½	26¼	26¼	− ⅛
C Util w	3400	325	310	310	−20
C Vickers	100	$23	23	23	+ ¼
CWN 5½ p	100	11	11	11	
Candel Oil	112	13	13	13	+ ⅛
Canron	300	21	21	21	− ¼
Caron 6 pr	z50	$88	88	88	
Capit Div	z400	38	35	38	
Carl OK	1300	340	335	340	
Carl A p	z30	$21½	21½	21½	
Carl B p	400	525	24⅞	24⅞	− ⅛
Cassiar	660	$8	7¾	7¾	− ¼
Celanese	1370	$6¼	6	6	− ⅛
Celanes I p	z115	$9¾	9¼	9¾	
Cent Pat	1010	91	91	91	+ 1
Charter Oil	300	340	340	340	−10
Chrysler	6310	$18⅞	18	18	− ⅞
CHUM B	335	59	9	9	− ½
Claiborne	1000	220	215	215	
Coch Will	5000	40	40	40	+ 2
Cockfield	2200	425	420	425	− 5
Coles Book	z5	$8⅛	8⅛	8⅛	
Co Met	101500	21	19	21	+ 2
Cominco	2383	$38⅞	38⅝	38⅝	
Com Cap	4200	310	305	310	
C Holiday I	1060	335	325	325	−10
Computel	z200	55	5	5	
Coniagas	1000	55	55	55	
Con Bath A	2875	$36⅞	36⅝	36⅝	− ¼
Con Bath p	700	$17	17	17	
C Bath 68 w	500	$16⅞	16¾	16⅞	− ¼
Con Fardy	2840	335	325	335	− 5
C Durham	2000	60	60	60	
C Morisn	1700	165	161	161	− 9
Cons Prof	1161	27	27	27	+ ½
C Rambler	1500	156	156	156	+ 1
C Rexspar	47068	95	90	91	+ 3
Con Textile	700	230	230	230	
Con Distrb	8720	410	395	400	−10
Cons Gas	4630	$12⅛	11⅞	12	
Con Gas B	z10	56	56	56	
Con Gas D	500	$20¾	20¾	20¾	
Control F	2000	300	280	280	−20
Conwest	800	390	380	380	+ 5
Cooper C	100	335	335	335	+15
Copeland	550	170	170	170	
Cop Fields	540	140	135	135	− 5
Corby vt	450	$17½	17½	17½	+ ¼
Corby B	z50	$15½	15½	15½	
Cornat Ind	1975	485	480	480	
Corp Food	100	$6⅝	6⅝	6⅝	− ⅜
Coseka R	7300	335	325	330	
Costain R	500	$9¼	9¼	9¼	− ⅛
Costin R w	1000	315	310	315	
Craigmt	1600	$6¼	6	6	− ¼
Crain R L	100	$10¾	10¾	10¾	− ⅛
Crestbrk	2500	445	430	445	+15
Crow Nest	850	533	32½	32½	− ½
Crush Intl	10850	$10½	10¼	10½	
Cuvier M	2000	92	91	92	− 1
Cygnus A	300	$5⅜	5⅜	5⅜	− ⅜
Cygnus B	900	$5⅜	5⅜	5⅜	− ⅜
Cyprus	4610	$9⅞	9⅞	9⅞	− ⅜
D to G					
Daon Dev	350	$7⅞	7¼	7¼	− ⅛
Daon A	150	$6⅞	6⅞	6⅞	
D Aragon	2000	16	16	16	
Decca R	100	485	485	485	+ 5
Delhi Pac	1000	6	6	6	− 2
Denison	826	562	61⅞	62	
Dicknsn	6475	$6¼	5¾	5¾	− ⅛
Digtech	z30	74	74	74	
Discovry	z560	65	65	65	
Dist Tr A	200	355	355	355	
Doman I	600	$10⅛	10⅛	10⅛	− ⅛
Dome	1225	$43	42⅞	42¾	+ ¼
Dome Pete	8191	$34¾	34¼	34½	− ¼
D Bridge	670	$33½	33½	33½	− ½
D Citrs A	100	$5¾	5¾	5¾	− ¼
Dofasco A	2050	$27¼	27	27	− ⅛
Dom Store	z55	$17⅛	16½	16½	
D Textile A	1185	$8⅞	8½	8½	
Domtar	7180	$25½	25¼	25¼	− ¼
Dover Ind	900	$31	31	31	+ 4
Dunde Pal	1162	32	32	32	+ 3
Du Pont	z55	20	19¾	20	
Dustbane	200	$6½	6½	6½	
Dylex Ltd	200	$7⅞	7⅞	7⅞	− ⅛
Dylex L A	500	$7½	7½	7½	
East Mal	3162	243	240	240	+ 2
East Sul A	860	171	166	166	− 9
Estn Can S	100	$14	14	14	
Estn Prov	100	250	250	250	−35
Ego Mines	7000	73	70	70	− 2
Electro A	204	450	450	450	+15
Elks Stors	4300	$6⅝	6⅝	6⅝	
Emco	100	$9⅞	9⅞	9⅞	+ ⅛
Emco w	100	370	370	370	+10
Exquite pr	100	490	490	490	+20
Extndcar	200	56	6	6	− ⅛
Falcon C	5483	$8⅛	7¾	7¾	− ¼
Falcon	8300	540	38½	39	− 1
Farm Mer	2125	$7½	7½	7½	
Frm Mer p	250	$10¼	10	10	− ⅜
Fed Ind A	100	$5⅝	5⅝	5⅝	− ⅜
Fields 5	2200	$10⅛	10	10	− ⅛
Finning T	4100	$13½	13¼	13¼	− ¼
F City Fin	3000	8	8	8	
F Orenada	1000	5	5	5	
Foodcrp Lt	1355	278	276	276	+ 1
Foodex S	32500	$5¼	5	5	− ⅛
Ford Cnda	z70	$90	88¾	88¾	
F Season w	100	120	120	120	− 2
Francana	200	$7½	7½	7½	− ¼
Fraser A	z42	22	22	22	
Gaz Metr	500	$6⅛	6⅛	6⅛	− ⅜
Gaz M 66w	1000	4	4	4	
Gen Baker	100	55	5	5	
G Distrb A	200	$8½	8½	8½	
GMC	629	$66¼	66¼	66¼	− 2
Genstar L	1971	$22¼	22	22	− ½
Gnstar L w	800	$8⅜	8½	8½	
Gesco Dis	500	435	435	435	
Gnt Masct	27200	172	157	157	−14
Giant Yk	200	$8¼	8¼	8¼	− ¼
Gloraltar	12000	$8⅛	7⅞	7⅞	− ⅛
Glendale	1100	185	180	180	− 5
Goldund M	1000	20	20	20	− 3
Goldray	2100	42	41	41	− 2
Goodyear	500	$13¼	13¼	13¼	
G McKay A	1201	8	8	8	
Groff G	300	$33¼	33	33¼	+ ¾
Granduc	1100	174	170	170	
Gt Oil Sds	185	$5⅜	5⅜	5⅜	
G L Nickl	800	76	76	76	− 4
GL Paper	400	$27¾	27½	27½	
GL Pap w	100	$7	7	7	
GN Fin	z40	111	111	111	
Gt W Life	176	60	60	60	− 1
Gt West S	1000	$5⅝	5⅝	5⅝	− ⅛
G West wt	250	210	210	210	
Greyhnd	522	$1⅞	1⅞	1⅞	− ⅛
Guar Trst	1919	$7⅛	7	7	
Guard Cap	100	360	360	360	− 5
Gulf Can	1623	$31½	31½	31½	− ¼
Gulfstrm	35653	42	36	37½	− ½
H to L					
Halifax D	200	229	229	229	− 6
Hambro C	6600	290	270	270	−10
Hardee	1000	100	100	100	
Hard Crp A	640	$5⅜	5⅜	5⅜	
Harris J S	500	465	465	465	−10
H Wood	2100	100	100	100	−10
Hawker S	z580	$7⅜	7½	7½	− ⅛
Hayes D A	z11	$7⅜	7⅜	7⅜	
Hedway C	100	320	320	320	−25
Highmont	200	130	130	130	− 5
Homco A	600	205	205	205	− 5
Hoare	850	$31¼	31¼	31¼	− ¼
Home B	200	528	28	28	− 1
Hud Bay A	2940	$20⅛	20	20	− ⅜
H Bay Co	4200	$19	19	19	− ⅛
HB Oil Gas	1310	$37⅞	37¼	37¼	− ¼
Hur Eri A	400	$22½	22	22½	− ½
Hur Eri 7%	500	$19	18⅞	19	
Husky Oil	1880	$21⅞	21½	21½	− ½
Husky A pr	z50	$33	33	33	
Hydra Ex	5040	36	36	36	
IAC	2567	$19¾	19½	19½	− ½
ITL Ind	1000	120	120	120	− 5
ITL Ind pr	100	$9¼	9¼	9¼	+ ¼
IU Intl	6586	$10⅞	10¼	10¼	− ¼
IWC Com	2000	195	195	195	
Imasco A	986	$26½	26½	26½	− ⅛
Imp Gen	~1000	250	241	241	− 9
Imp Oil A	26700	$23⅞	22⅞	22⅞	− ⅜
Imp Oil B	100	$23½	23½	23½	
Indal	1400	514	13¼	13¼	
Indusmin	354	$9⅛	9⅛	9⅛	+ ⅛
Ind Adhes	z25	$14¼	14¼	14¼	
Inland Gas	750	$9⅞	9¼	9¼	− ⅛
Inter-City	2800	480	470	480	+ 5
Inter C A p	z50	513	13	13	
Inter C B p	z25	$15¼	15¼	15¼	
Inter C B w	3850	240	235	240	−16
Intrmetco	500	57	7	7	− ⅛
IBM	366	$256¼	255	255	− 5
Int Mogul	800	285	280	280	− 5
I Mogul A	1700	$9⅞	9⅛	9⅛	− ⅛
Inco A	16259	$22⅞	22¼	22½	− ⅜
Inco B	z50	$32½	32½	32½	
Interpool	1400	$11½	11⅜	11⅜	− ⅛
Intpr Pipe	2766	$13⅛	13	13⅛	
Int Pipe w	1485	40	40	40	
Ipsco	140	$14⅞	14⅞	14⅞	− ⅛
Inv Grp A	12660	$7⅜	7⅜	7⅜	− ¼
Inv Grp 5 p	300	$14⅜	14⅜	14⅜	+ ¼
Irwin T A	300	230	230	230	
ISO	3700	149	145	145	− 3
Ivaco A	400	$10	10	10	
Jannock	z37	$5⅝	5⅜	5⅜	
Jannock B	z56	$10¾	10¾	10¾	
Jelex	3000	8	8	8	
Joliet	1300	15	15	15	+1
Jorex Ltd	3000	20	20	20	− 5
K-Tel Intl	100	56	6	6	+ ⅜
Kaiser Re	6465	$11¼	11	11	− ⅜
Kaiser wt	100	58¼	8¼	8¼	− ¼
Kam Kotia	z400	63	63	63	
Kaps Tran	1400	215	210	213	− 1
Keen Ind	100	315	315	315	−10
Keeprite B	5400	$7½	7¼	7½	+ ¼
Kelsey H	500	$10	10	10	
Kentlnd	110	$11½	11½	11½	
Kerr A A	1038	$11⅞	11⅛	11⅛	− ⅜
K Ancon	z212	21	19	19	
Koffler A	700	470	460	460	
Koffler A p	850	$7⅞	7⅛	7¼	− ¼
La Luz	21	$6½	6½	6½	
Labatt A	6090	$17½	17¼	17⅜	− ¼
Lacana	2320	380	370	375	− 5
Laidlaw B p	450	$6⅜	6⅜	6⅜	− ⅛
LOnt Cem	1300	415	410	415	+ 5
L Shore	500	260	260	260	− 5
Lakehead	8500	22	20	22	
Laurasia	z125	38	38	38	
Lau Fin	400	$6¼	6¼	6¼	
Leigh Inst	2100	245	230	238	− 7
Levy A pr	100	$5½	5½	5½	− ½
Liberian	500	$16	16	16	
Living pr	150	$33½	33½	33½	− 1
Lob Co A	600	$5¼	5¼	5¼	
Lob Co B	695	$5¼	5¼	5¼	− ⅛
Lob Co pr	365	$22⅞	22⅞	22⅞	− ⅛
Lob Ltd Ap	100	14	14	14	
Loeb M	600	315	300	315	+10
Lost River	2000	240	235	235	−10
Lytton M	4000	86	85	86	− 2
M to O					
MDS Helth	4500	275	275	275	
MEPC	765	56	6	6	
MEPC p	100	$14½	14½	14½	− ⅛
MEPC w	z100	65	65	65	
MICC	400	511	11	11	
MTS Inter	1500	21	21	21	− 2
MH Cable	500	58¼	8¼	8¼	− ¼
Mclan H A	450	$9⅜	9¼	9¼	+ ¼
MB Ltd	8470	523	22⅜	22¾	− ¼
Madeline	1100	234	233	234	
Madsen	2300	51	51	51	− 2
Magnetics	1000	50	50	50	
Malslin I	100	415	415	415	+ 5
Majstic Wil	400	275	273	273	− 7
Malartic	z14	76	76	76	
Man Bar	2500	79	74	79	− 1
M Lf Mills	514	$27¼	27¼	27¼	− ¼
Maritime	1128	$16¾	16¼	16¾	+ ½
Mar T 940	1450	$9⅜	9½	9½	− ⅜
Mass Fer	21155	$28⅞	28¼	28⅜	− ⅜
Mas F 2.50	900	$25⅜	25⅛	25¼	− ⅛
Matchan	4500	13	10	12	
Matgmi A	2200	18	17¾	17¾	
McGraw H	500	470	470	470	+ 5
Mc Intyre	2000	$46½	46½	46½	
Melchers	200	280	280	280	
Melton R E	1900	385	380	380	−10
Mentor	7420	180	175	180	+ 1
Mercantil	840	$15	14⅞	15	
Merland E	10000	310	295	305	−10
Meta Uran	9000	12	10½	12	− ½
Midrim	1000	11½	11½	11½	− 1
Minrl Res	3000	113	113	113	+ 3
Molson A	1000	$18⅞	18½	18½	
Monarc W	1000	56	56	56	− 4
Moore	18650	$46¼	45⅞	46	− ¼
Multi-Mi	5000	43½	43	43	
Murphy	1700	55	490	5	+20
N B Cook	1300	145	135	145	+20
NBU Mine	3500	255	245	245	−15
NSM Park	1000	111	111	111	− 4
NaChim	4800	55⅞	5⅜	5⅜	− ⅛
Nat Trust	760	$15½	15½	15½	
Neonex	1600	190	185	185	− 3
New Ath	1500	10½	10	10½	
NB Tyre	z117	$14	13¾	13¾	
NB Tel 1.85	240	$19¼	19¼	19¼	− ⅛
N Dimens	z200	23	23	23	
N Kelore	2500	15	15	15	− 1
N Provid D	2000	20	20	20	− 2
N York Oil	2000	31	31	31	− 2
Nfld Te 975	100	$19¾	19¾	19¾	
Nick Rim	3000	12	11½	11½	+ ½
Noble M	500	31	31	31	+ 1
Noma Ind	500	400	400	400	+ 5
Nor Acme	z537	8	6	6	
Noranda A	8774	$36⅞	34¼	34¼	− 2
Norbaska	4030	18	16	16	− 1
Norcen	6230	$12	11¾	11¾	− ½
Norcen B	395	$21¾	21⅛	21⅛	− ⅛
Norcn 150	1150	521	20	20⅛	− ½
Norcen w	1800	240	225	225	−10
NC Oils	12160	$6⅜	6⅛	6¼	+ ¼
NCO pr	z40	$29	29	29	
Nor Tel	2484	$35¼	35	35¼	
NTecm B w	11375	$15½	15	15⅛	− ¼
Northgat	1533	$5¼	5	5⅛	− ¼
Northld	10000	10	10	10	
NW Util p	z15	41	41	41	
NS Savngs	z10	$12¾	12¾	12¾	
NS Sav 10¼	250	521	21	21	− ⅜
Nowsco W	3800	$13⅛	12⅞	13	− ½
Nu-Wst A	250	$14⅛	14⅛	14⅛	
Nudlama	1250	30	30	30	
Nufort Res	6066	35	35	35	+ 1
Numac	850	$10½	10¼	10¼	− ¼
OSF Ind	170	370	370	370	
Oakwood P	7041	148	142	142	− 3
Obrien	14000	83	82	83	+ 1
Oceanus I	z50	44	44	44	
Ocelot Ind	19100	$12¼	11¼	11¼	− ¼
Okanagan	500	$7⅛	7	7	− ⅛
Ontario Tr	500	55	5	5	+ ¼
Orchan A	2000	270	270	270	−10
Oshawa A	500	$5⅝	5½	5½	
P to S					
Pac Coper	9000	80	79	79	
Pac Pete	1165	$28⅞	28½	28½	− ⅜
Page Pet	1300	200	185	185	− 5
Paloma P	2182	185	185	185	
Pamour A	3015	490	465	465	
Pan Centr	324	100	100	100	
Pan Ocean	22192	$14	13½	13⅞	
PanCan P	9950	$22⅜	21⅜	21⅜	− ⅜
Patino N V	207	$12¼	12⅛	12⅛	− ¼
Pe Ben O	1650	232	225	225	− 5
Pennant	333	335	330	335	−10
Penningtn	1050	$10⅛	10¼	10¼	− ⅛
P Dept S	19400	315	315	315	
P Jewl A	300	56	6	6	
Petrofina	z10	$20⅞	20⅞	20⅞	
Petrol	1300	132	130	130	− 3
Peyto Oils	1100	375	375	375	
Phillips Cb	200	$9¾	9¾	9¾	
Q Mattgml	4400	26	26	26	− 2
Que Sturg	11100	145	140	141	− 4
Ram	4000	220	205	220	+15
Ranger	500	$15⅜